Tonight, Friday: Isolated Showers

Victoria Times

Classified 386-2121
News 382-3131

95th YEAR, No. 208 ★★ VICTORIA, BRITISH COLUMBIA, THURSDAY, FEBRUARY 15, 1979 15 CENTS DAILY, 30 CENTS SATURDAY

7 Skiers Killed by Slide

Times News Services

The body of a seventh victim of an avalanche that buried eight foreign skiers near Golden Wednesday has been recovered.

The body was recovered overnight and was flown out of the slide area this morning along with members of a rescue party who spent the night on the mountain slope.

The accident happened when a group of 10 skiers were dropped off on the slope of an unnamed mountain about 30 kilometres from Golden by a helicopter operated by Mountain Canada of Banff.

RCMP said the helicopter had taken off when the avalanche hit.

The pilot, one skier and a guide escaped.

RCMP say the only one of the buried eight who survived was flown last night to hospital in Golden, where he remains along with the guide.

No names have been released and hospital officials will not disclose the condition of the two persons in hospital.

Rudi Gertsch, a guide for the party and part-owner of Mountain Canada, and another skier in the 10-member party escaped.

RCMP said they did not know how long the eight skiers were buried. Rescue helicopters arrived "shortly after" the avalanche.

Helicopter skiing has not been popular in the region this winter because of poor weather and numerous avalanches, said Al Caron, who heads the search and rescue group in Invermere.

Meanwhile, a major snow slide and a new derailment are the latest problems work crews have to deal with as they continue efforts to clear rail lines and highways in the province.

Several slides have blocked the CP Rail line in the Selkirk mountains between Revelstoke and Golden, the worst just west of the five-mile-long Connaught tunnel.

The slides forced cancellation of Via Rail's passenger train, The Canadian, from Vancouver Wednesday and today.

The biggest avalanche, seven metres deep, shifted a 35-metre bridge off its abutments. It covers about 500 metres of track and crossed the Trans-Canada Highway. A CP Rail spokesman said it will take until tonight or early Friday to repair the bridge.

Avalanches have also created smaller blockages on the CP line at a number of other locations east of the tunnel.

Canadian National Railways cleared up a derailment near Valemont Wednesday afternoon but were plagued by another accident earlier in the day near Boston Bar in the Fraser River valley.

A CNR spokesman said 17 cars of a westbound freight were derailed, most of them empty. The line was expected to be repaired by this afternoon. There were no injuries in the derailment.

While repairs to the tracks are being completed, the two railways are using a variety of methods to ship passengers and freight.

Freights travelling on the CP line are being held at Calgary, Vancouver or intermediate points while the derailment on the CNR line at Boston Bar is being bypassed on CP Rail track.

Passengers who were to travel on the CP Rail line to Calgary are being given the choice of taking trains on the CNR track to Edmonton or being flown or bused to their destinations.

HYDRO HALTS EXPORTS

VANCOUVER (CP) — B.C. Hydro has decided not to continue providing Washington state with surplus electrical power because the province soon may not have any to spare, a Hydro spokesman said Wednesday.

Dave Robertson said that a recently-completed snowpack survey indicates British Columbia may not have any excess power during the potentially dry summer this year.

Fulton Not Asked To Quit

Attorney-General Garde Gardom said today he has no intention of asking for the resignation of Mr. Justice Davie Fulton of the B.C. Supreme Court.

Fulton was given a 24-hour licence suspension by Vancouver police after being involved in a traffic accident last Saturday.

Gardom said he welcomes an apology for the incident that Mr. Justice Fulton made Wednesday.

Mr. Justice Fulton had his driver's licence suspended under Section 203 of the Motor Vehicle Act following the accident.

The section allows a police officer to take a licence away if there is evidence a driver has been drinking.

Gardom said the apology was an appropriate and correct statement by the judge. The police will continue their investigation into the incident, he said.

"I'm very glad he did make the apology and it's very clear evidence to everybody in the province of B.C. that it doesn't matter who you are, you're not supposed to drink and drive," the attorney-general said.

See FULTON page 12

GRAPHIC EXAMPLE of the effect of British civic workers' strike meets MPs every time they leave Houses of Parliament in London as garbage litters the approaches to Big Ben and the Embankment. The pay-centred dispute is now in its fourth week and a package offer by the Callaghan governmnet Wednesday has been raked on all sides. Story on Page 30

Role of B.C. Gov't In Tel Takeovers Called Scandalous

A B.C. Tel spokesman disputes Premier Bill Bennett's claim Wednesday that the company had agreed that shares in a planned takeover of two U.S. firms will be held by the B.C. Resources Corporation and the NDP says the move actually means more control of B.C. Tel will go to its U.S. parent company.

Bennett said that B.C. Tel executives had agreed to the arrangement, but spokesman Jim Peacock said the decision would have to be made by General Telephone and Electronics Corp. of Stamford., Conn, B.C. Tel's parent company.

The U.S. firm now controls 50.1 per cent of B.C. Tel's shares. It would control about 55 per cent after receiving $47 million of B.C. Tel stock in exchange for two of its wholly-owned subsidiaries.

Peacock said General Telephone, not B.C. Tel, would have to decide whether to honor the premier's request that the shares be put into trust.

"It's up to General Telephone to decide," said Peacock. "We cannot speak for them. Certainly it's not an unreasonable thing the premier has demanded . . . but they have not issued a statement one way or another."

The stock shuffle also drew the ire of the NDP.

Gary Lauk, the party's economic development critic, said the Social Credit government's active help in transferring more control over B.C. Telephone to its U.S. parent is scandalous.

He said the $47 million of additional shares B.C. Tel will give its parent company will raise the U.S. multinational's control from 51 to about 56 per cent of B.C. Tel shares.

"They not only will tighten the grip on B.C. Tel, increasing the outflow of profits made off B.C. customers to the U.S. head office, but will also saddle B.C. Tel with a telephone manufacturing plant producing an inferior product line at inflated prices," Lauk claimed.

"And all of this is not only applauded by Premier Bennett but actively assisted by his smokescreen efforts to give the BCRIC a voting proxy on the five per cent additional shares going out of this province," he said.

Gordon F. MacFarlane, B.C. Tel chairman and chief executive officer, announced Wednesday that the companies to be acquired are GTE Automatic Electric (Canada) Ltd. and GTE Lenkurt Electric (Canada) Ltd. Both are owned by General Telephone.

Bennett said at a news conference that the almost three million shares involved would be held by the BCRIC and voted on at its annual meetings, even though they would still be owned by General Telephone which would also collect the dividends.

"I want to ensure that the board of directors of B.C. Telephone continues to be 100 per cent British Columbian and therefore responsive to B.C. needs," the premier said.

Lauk said the $47 million worth of additional shares will now pay annual dividends to a foreign-owned multinational on top of the more than $400 million worth they already have.

See TEL page 12

Flower Fans Spring to Life

Counting flowers in February is something Greater Victorians can count among their blessings.

While the greater part of Canada is still shivering in ice and snow, residents here were out poking and prying Wednesday on Day One of the annual Flower Count.

And by the time Flower Count headquarters in Eaton's window called it a day, a tally of 95,008 flowers had been reported growing in the area.

While that's a bit behind last year's opening day count of 200,000 blooms, organizer Carmella Costigan's confident things will pick up next week.

Last year's over-all count was 894,126 blossoms.

The number to call if you want to report flowers growing is 381-5315 and the *Times* will keep you up to date every day on the new totals.

PETAL POWER

As of today, the fourth annual flower count stands at a total of 95,008

U.S. Planning Iran Exodus

TEHRAN (AP) — The U.S. Embassy admitted today it cannot protect American lives in Tehran and announced plans for emergency evacuation flights Saturday.

Heavy fighting continued in Tabriz and a second Tehran embassy, this time the Moroccan one, was invaded by armed civilians, it was reported.

Iranian journalists reported hundreds killed in factional fighting Tuesday and Wednesday in Tabriz, a city in northwest Iran. Radio Tehran said 42 persons were killed in three southern cities Wednesday as the new government installed by Ayatollah Ruhollah Khomeini's revolution struggled to establish control over the country.

Moroccan Ambassador El Ghali Benhima said about 50 gunmen loyal to Khomeini took over the embassy grounds and searched his residence looking for armed agents of SAVAK, the old regime's secret police.

The evacuation of Americans was ordered because of Wednesday's storming of the U.S. Embassy by heavily armed guerrillas who held Ambassador William Sullivan and 101 other Americans hostage until Khomeini's "Islamic police" freed them.

The Canadian external affairs department said 11 essential staff remain at the Canadian embassy. The embassy is located in a remote section of the Iranian capital and all is calm there. Non-essential staff and dependents were removed Feb. 6.

Informed sources said a Pan American jetliner was in Bahrain, 950 kilometres south of Tehran on the Persian Gulf, ready to fly out Americans if the government of Premier Mehdi Bazargan gives its permission.

ON THE INSIDE

Refugee Racket Confirmed

There is no longer any doubt that the mass exodus of refugees from Vietnam is a highly organized, profitable racket sanctioned and encouraged by senior members of the Hanoi government. Page 2.

Soviets Lashed in Death

A "very angry" President Carter wants a full report from the Soviet Union on the actions by the Soviet advisers involved in the death of the U.S. ambassador to Afghanistan. Page 3.

Out-of-Town Jobless

Close to one-third of the people seeking jobs here in Victoria are out-of-towners. Page 13.

Valentine's Day Mascara

Postal workers held a national protest Wednesday, topped by a madcap attempt to deliver a hearts-and-flowers funeral wreath to Prime Minister Trudeau and Valentine's cards to the MPs. Page 20.

Salmon Snags Fish Talks

Canada and the U.S. have settled the east coast fishing dispute and will send their overlapping boundary claims there to arbitration, but the salmon issue still snags west coast talks. Page 21.

Carter Lectured

U.S. officials are reacting with surprise and irritation to a no-nonsense public lecture directed at visiting President Carter by his Mexican host, President Jose Lopez Portillo. Page 48.

INDEX

Births	35	Family	25-28
Classified	35-44	Finance	10, 11
Comics	46	Gardening	45
Deaths	44	People	48
Entertainment	32, 33	Sports	14-18

Western Winners on Page 6

Too Early to Panic On Inflation: Bouey

OTTAWA (CP) — It is too early for the government or the public to panic about the possibility of an outbreak of runaway inflation, says Gerald Bouey.

In an appearance Wednesday before the Commons finance committee Bouey, governor of the Bank of Canada, said there have been a number of disquieting price and cost movements recently. But he advocates a waiting and hoping Canadians will recognize the long-term benefit of keeping wage demands moderate and business of restraining price and profit increases.

"I don't think we've reached the point where one should be thinking about dealing with it (inflation) through special measures such as income controls or price controls."

He also rejected any immediate need for government programs to brake the economy as an inflation-fighting measure at this time.

Bouey said there is a good chance the economy will strengthen, meaning more jobs and an improvement in the unfavorable balance of payments with the rest of the world — if prices and costs do not get out of control.

Asked by several MPs whether he has received complaints about the central bank's decision to raise interest rates seven times in the last year, Bouey said: "I don't think anybody's going to welcome high interest rates."

It was quite natural that small businessmen, who have to pay more to run their companies when interest rates go up, should be critical of the Bank of Canada.

Companies which sell abroad have been happy because a devalued dollar means their goods sell at bargain prices on foreign markets, he said.

However, Bouey is convinced exporters already have benefited as much as they are likely to and any further drop in the value of the dollar would be harmful.

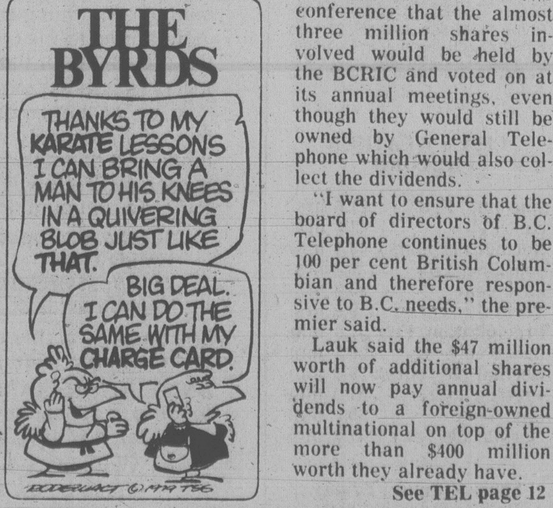

Another $500M in Debt for $

OTTAWA (CP) — The federal government announced Wednesday it is arranging to borrow a total of 100 billion yen — $500 million U.S. — from Japan and approaching Swiss interests for other money to support the Canadian dollar.

Finance Minister Jean Chretien said in a release the Japanese funds would be raised on two levels — 30 per cent by selling five year bonds publicly and 70 per cent through what were termed syndicated loans through Japanese banks and financial institutions.

The syndicated loans would be arranged for 10- and 20-year maturities.

No details of the Swiss transactions were made public except that they would be by a fixed-term loan, a private placement of notes and a public offering of marketable Canadian government bonds.

The Canadian dollar, under international pressure for some months and the subject of relentless debate in the House of Commons, closed up one-fiftieth at 83.87 cents U.S. Wednesday in New York.

The Japanese arrangements bring to $5.3 billion U.S. the amount the government has spent supporting the dollar in the last year.

In his statement, Chretien said the government "will file a registration statement shortly" with Japanese authorities for permission to issue the five-year public debentures.

Since last February — despite continuing disclaimers by Chretien and Bank of Canada governor Gerald Bouey that the dollar is floating freely on international markets — the government has asked Canadian chartered banks for $2.5 billion in standby credit raised in Europe for Bank of Canada use in supporting the dollar.

The decline in the value of the dollar added three percentage points to the rate of inflation last year, pushing it to nine per cent, says a federal study released today.

The Centre for the Study of Inflation and Productivity said the higher prices at home were the result of the lower purchasing power of the dollar for imported goods.

But the centre said that if Canadian companies hold domestic prices down and if labor does not attempt to raise wages to catch up, there may be no further inflation felt as a result of the lower-value dollar.

The alternative is "we could have another round of depreciation and inflation."

Vietnam Refugee Racket Details Fully Bared

By BRIAN EADS
The Observer

HONG KONG — There is no longer any doubt that the mass exodus of refugees from Vietnam is now a highly organized and profitable racket sanctioned and encouraged by senior members of the Hanoi government.

Investigations in Hong Kong and other Asian countries playing reluctant host to the refugees reveal the mechanics of a traffic in which the Vietnamese authorities, Chinese entrepreneurs and would-be refugees are co-operating to serve their overlapping interests.

These are to flush out southern Vietnam's large and incorrigibly bourgeois ethnic Chinese community, amass substantial amounts of gold and foreign currency in the process, and guarantee that the journey out of Vietnam is swift, without risk, and in relative comfort.

The system was evolved last summer after Hanoi moved to absorb what remained of the south's Chinese-dominated private sector. The Chinese had already shown themselves unenthusiastic and indigestible candidates for socialism, and the split with China turned them into potential fifth columnists.

The Hanoi government set up a special department to co-ordinate the traffic under the control of Politburo member Nguyen Van Linh and accountable directly to Prime Minister Pham Van Dong.

Official involvement was to be kept to the essential minimum and the slogan offered was "You're Chinese, so save the Chinese."

Through tightly-knit webs of family and business contacts in Asia and the United States, they have done just that. Official sources here say that all five tramp freighters which have carried refugees into Asian ports since last September were chartered for this specific purpose.

Syndicates have been set up to co-ordinate preparations on the outside. In the case of the first three vessels — the Southern Cross, the Hai Hong and the Huey Fong — the central figures were ethnic Chinese who left Vietnam legally shortly after the Communist victory in 1975.

They communicated with contacts inside Vietnam through cable and telex — both monitored by the authorities — and in some cases used a code suggested by Vietnamese officials.

Wealthy businessmen in Vietnam, unable to export their wealth, have eagerly bankrolled would-be refugees in return for credits paid into overseas bank accounts by relatives and friends who have already left Vietnam.

Chinese middlemen working for the government made it known that exit was possible without the dangers of capture, drowning or pirates that face those who leave by small boats.

The basic charge for an adult wishing to leave is 12 taels of gold (one tael weighs 1.33 ounces) valued at about $3,500. Juveniles travel half price. Ethnic Vietnamese must pay a 50 per cent surcharge.

The money is paid to the middleman, who in turn pays it to government officials. Refugees are allowed to take only hand luggage, and the remainder of their assets are forfeited to the government.

In return they are guaranteed unimpeded passage to the coast of the Mekong Delta, from where they are ferried by small boat to the waiting freighter. (Those who flee under their own steam are jailed if caught, and in some cases have been fired on by naval gunboats.)

Before the organizer's agent joins the freighter, a government official pays him the balance of gold remaining when the government tax has been levied: of the adult fare the government takes 10 taels, the agent two.

The system explains the contents of four oil-sodden sacks discovered last week aboard the Huey Fong which carried 3,400 refugees into Hong Kong on Christmas Eve: gold leaf valued at $1 million.

It also explains why police knew exactly the amount they were searching for, and continued to look despite two previously fruitless attempts to unearth it.

Earlier they had found some 600 taels on disembarking refugees. A quick calculation told them 3,500 taels were outstanding, and this is what they found inside a disused fuel tank beneath the plates of the Huey Fong's engine room.

The usual system is for the organizer's agent and his gold to be taken off the ship on the high seas — the Southen Cross, Hai Hong, Tung An and the latest arrival here, the Sky Luck, carried no gold. With the Huey Fong something clearly went wrong.

But the pantomime staged by the captain, crew and 3,000 refugees aboard the Sky Luck illustrates the increasing difficulties of convincing anyone that the refugees were plucked from sinking boats on the high seas.

The ship took 27 days to sail from Singapore to Hong Kong, a journey normally taking five days. The belief here is that the lost days can be accounted for in time spent standing off the Vietnamese coast, offloading some 600 refugees on the Philippine island of Palawan, and another 224 onto a small Hong Kong trawler which landed them here on Monday.

That the Ky Lu which pulled into Palawan became the Sky Luck that slipped into Hong Kong is doubted by no one.

But the intimate knowledge of the various deceptions has so far proved of no great help to those governments seeking to deal with unwanted arrivals.

The Sky Luck is being obliged to stand off Hong Kong's Lamma Island, with threats that as it cannot be proved that Hong Kong was the "first port of call," those on board will not be allowed to land. The same threat was issued to those aboard the Huey Fong, but 3,400 refugees disembarked eventually. Undoubtedly those on the Sky Luck will follow once congestion caused by the 10,360 already here is eased.

Hong Kong is regarded as a soft touch, and there's considerable irony in the fact that each of the 9,000 or so sheets of gold leaf discovered this week is about the size of a bus ticket and stamped with the words "Saigon — Hong Kong".

The question being asked is how to stop the influx, which this year has averaged 60 a day. There seems no great potential for attacking the problem at source, as the exodus appears to serve the interests of everyone involved at the Vietnamese end.

The ships themselves and their cargoes are virtually worthless and there is no incentive for owners or financiers to leave the safety of diplomatically isolated Taiwan to claim them.

The circumstances of the Sky Luck's arrival are still being investigated, but the 52-year-old Taiwanese master of the Huey Fong has already been charged with carrying unscheduled passengers, an offence carrying four years imprisonment. Official sources say he is likely to face more serious charges.

The idea is that, with the threatof certain arrest and imprisonment, masters and crews will be discouraged from manning refugee ships. If this ploy fails it is difficult to see what other avenues are open to the governments of the region.

THE OUTCASTS by Ben Wicks

Imperial-Exxon Supply Deal Hit

OTTAWA (UPC) — Energy Minister Alastair Gillespie charged Thursday there was no justification for Imperial Oil Ltd. to reduce the Venezuelan oil brought to Canada because of a decision by its U.S.-based parent Exxon Corp.

A spokesman for Imperial Oil in Toronto said the company is attempting to make up the loss by purchasing more than 500,000 barrels of oil from an unidentified U.S. supplier.

Exxon Corporation of New York said Wednesday it intended to cut back supplies to Imperial Oil by 25,000 barrels a day to ease the impact of the stoppage of Iran oil.

Gillespie said he contacted officials of Imperial Oil in Toronto and told them the company would have to purchase oil direct from Venezuela.

"It could be a serious situation for the east coast," Gillespie said. "I said to Imperial, 'Look, I want you to change the arrangement whereby you buy your oil from Exxon.'

"I can't see any justification for Exxon cutting back the Imperial imports by 25 per cent when Imperial is sourcing from Venezuela and when Venezuela has made it quite clear that they wish to continue their supplies to us," Gillespie said.

The cutbacks, about 25 per cent of imports to eastern Canadian refineries, will cause a five per cent shortage for Canadians.

"My concerns are that Canadians are looked after and that Imperial Oil should have a direct and exacting relationship with Venezuela," he said. "I don't think Imperial Oil should be purchasing its Venezuelan crude from Exxon."

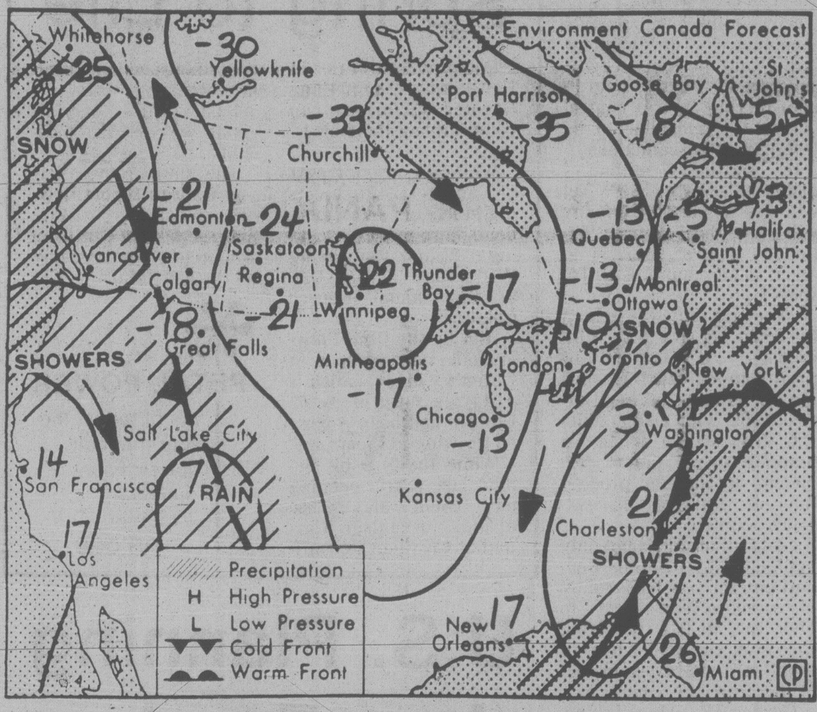

Map valid until noon Friday

Cold Arctic air covers all of the B.C. interior and is being drawn out through coastal mountain passes by a deep low pressure system west of the Queen Charlottes. The cold interior air is combining with moist Pacific air along the north coast to produce snow which is being whipped by gale-force winds along mainland valleys. A new surge of moist air from the Pacific will cross the south coast by this evening, rising over the colder air and resulting in a mixture of rain and snow with snow inland. Snow will spread slowly inland across northern and central B.C.

ENVIRONMENT CANADA WEATHER OFFICE 10 A.M. FORECAST

Valid Until Midnight Friday

Greater Victoria: Today, cloudy with showers of mixed rain and snow beginning this afternoon. Snowflurries at higher levels. Highs today near 4. Lows tonight near 0. Friday, cloudy with sunny periods and isolated showers of mixed rain and snow. Highs near 6.

Greater Vancouver, Lower Mainland, East Vancouver Island: Today, cloudy with showers beginning this afternoon. Showers of mixed rain and snow near the Straits and snow elsewhere. Highs today near 4 along the coast and near 0 inland. Lows tonight near 0 except -5 inland. Friday, cloudy with a few sunny breaks and isolated showers of mixed rain and snow. Highs near 6 except 1 to 3 inland.

North and West Vancouver Island: Today, cloudy with showers of mixed rain and snow and windy. Highs today 2 to 6. Lows tonight 2 to -2. Friday, cloudy with sunny breaks and a few showers of mixed rain and snow. Highs 3 to 6.

TEMPERATURES

Yesterday

	Max.	Min.	Prcp.
Victoria	5	—1	—
Normal	8	3	
One Year Ago			
Victoria	8	3	1.0

Across Canada

Prince George	—24	—29	—
Terrace	—16	—19	4.4
Port Hardy	2	1	—
Tofino	4	—1	—
Comox	2	—3	—
Vancouver	5	—2	—
Kamloops	—11	—18	—
Cranbrook	2	—12	—
Williams Lake	—18	—27	—
Fort Nelson	—30	—34	—
Peace River	—30	—40	—
Edmonton	—26	—40	—
Jasper	—24	—33	—
Calgary	—25	—34	0.2
Lethbridge	—23	—32	—
Medicine Hat	—18	—38	—
N. Battleford	—24	—38	0.2
Saskatoon	—23	—38	0.2
Swift Current	—18	—36	—
Prince Albert	—24	—38	—
Moose Jaw	—18	—34	—
Regina	—20	—34	—
Yorkton	—22	—34	0.2
Thompson	—30	—35	1.3
Brandon	—18	—34	0.2
Winnipeg	—14	—28	0.2
The Pas	—25	—33	—
Kenora	—13	—22	0.5
Thunder Bay	—9	—14	1.0
Toronto	—14	—17	3.0
Ottawa	—20	—24	—
Quebec	—18	—28	—
Halifax	—15	—20	1.0
Charlottetown	—18	—22	0.4
Fredericton	—15	—23	—
Whitehorse	—30	—32	1.1
Yellowknife	—34	—40	—
Churchill	—36	—40	—
Inuvik	—34	—40	—

United States

Seattle	6	1	—
Spokane	3	—4	—
Portland	8	2	—
San Francisco	13	4	0.8
Los Angeles	15	8	—
Las Vegas	18	3	—
Phoenix	22	8	—
Chicago	—3	—4	—
New York	—9	—11	—
Miami	22	13	—

World Temperatures

Amsterdam —4, —10; Athens 1, 13; Bangkok 32, 25; Beirut 24, 15; Belgrade 11, 6; Berlin —11, —9; Bogota 20, 5; Brussels 1, —4; Buenos Aires 31, 23; Cairo 21, 14; Caracas 30, 17; Copenhagen —9, —11; Curitiba 28, 18; Frankfurt 8, 3; Geneva 3, 0; Helsinki —22, —25; Hong Kong 24, 18; Honolulu 25, 20; Johannesburg 26, 15; Kiev —4, —11; Lima 25, 22; Lisbon 13, 10; London —1, —3; Madrid 8, 4; Manila 32, 22; Mexico City 22, 7; Moscow —13, —26; New Delhi 27, 12; Paris 8, —4; Rio de Janeiro 31, 22; Rome 14, 5; San Juan 29, 23; Sao Paulo 25, 20; Seoul 1, —8; Singapore 32, 24; Stockholm —15, —22; Taipei 19, 14; Tokyo 13, 7; Vienna 3, 0.

CITY'S WEATHER RECORD

Sunshine, Feb.	27.6 hrs.
Last Feb.	42.5 hrs.
Normal (30 years)	40.1 hrs.
Sunshine, 1979	137.4 hrs.
Last Year	95.8 hrs.
Normal (30 yrs.)	110.8 hrs.
Precipitation, Feb.	61.9 mm
Last Feb.	20.5 mm
Normal (30 years)	39.9 mm
Precip., 1979	81.9 mm
Last Year	68.9 mm
Normal (30 yrs.)	147.8 mm

Sunrise, Sunset-Friday
(Pacific Standard Time)
Sunrise 07.20 Sunset 17.36

TIDES AT VICTORIA
(Tides listed are Pacific Standard Time)

	Time H M	Ht Ft.	Time H M	Ht Ft.	Time H M	Ht Ft.	Time H M	Ht Ft.
15	0530	8.0	1120	5.9	1640	7.2	2305	4.3
16	0610	8.2	1205	5.5	1730	6.9	2340	4.9
17	0625	8.3	1300	5.1	1845	6.5		
18	0010	5.6	0655	8.4	1405	4.6	2015	6.3

TIDES AT SOOKE

	Time H M	Ht Ft.	Time H M	Ht Ft.	Time H M	Ht Ft.	Time H M	Ht Ft.
15	0415	8.1	1020	5.7	1525	7.9	2215	4.3
16	0455	8.3	1110	5.5	1605	7.4	2235	4.8
17	0510	8.4	1200	5.2	1715	7.0	2230	5.3
18	0540	8.6	1300	4.9	1845	6.6	2245	5.8

TIDES AT FULFORD HARBOUR

	Time H M	Ht Ft.	Time H M	Ht Ft.	Time H M	Ht Ft.	Time H M	Ht Ft.
15	0020	4.2	1715	10.5	1315	6.3	1845	8.8
16	0045	4.8	0750	10.5	1400	5.8	2000	8.6
17	0125	5.6	1810	10.5	1445	5.3	2100	8.4
18	0210	6.4	0835	10.4	1535	4.7	2220	8.4

Island Saw Co.
617 Chatham Street 385-5500

DISCOVER your oak bay recreation centres

Province of British Columbia

PUBLIC NOTICE
PUBLIC INQUIRIES ACT
(R.S.B.C. 1960, Chap. 315)

ROYAL COMMISSION OF INQUIRY HEALTH AND ENVIRONMENTAL PROTECTION URANIUM MINING

TAKE NOTICE that, pursuant to the British Columbia Public Inquiries Act, His Honour the Lieutenant-Governor in Council has been pleased to appoint as Commissioners the following persons, namely:

Dr. David V. Bates, Chairman
Dr. James W. Murray
Valter Raudsepp

The Commissioners shall inquire into the adequacy of existing measures to provide protection in all aspects of uranium mining in British Columbia. In particular, the Commissioners will examine the adequacy of existing Federal and Provincial requirements in British Columbia for:

(a) **The protection of the health and safety of workers associated with exploration, mining and milling of uranium, and**
(b) **The protection of the environment, and**
(c) **The protection of the Public.**

The Commissioners shall make recommendations for setting and maintaining standards for workers and public safety and for the protection of the environment in respect to the exploration, mining and milling of uranium ores. They are to report their findings and recommendations to the Lieutenant-Governor in Council in accordance with the provisions of the Act.

AND FURTHER TAKE NOTICE that Public Hearings by the Royal Commission of Inquiry Health and Environmental protection — Uranium Mining will be held at selected locations throughout the Province, at times and dates to be announced. The first series of Public Hearings to receive Briefs will be held during the months of May, June, and July, 1979. An inaugural Public meeting is to be held

10:00 a.m., Tuesday, March 6, 1979
Holiday Inn
711 West Broadway Avenue
Vancouver, B.C.

The purpose of this meeting will be to outline plans for future sittings and rules of procedure.

AND FURTHER TAKE NOTICE that those persons or organizations intending to appear before the Commission at any of its Public Hearings after March 6, 1979 are required to:

(a) Write immediately to inform the Executive Secretary at the address below and inform him of such intention, and thereafter
(b) Prepare a Brief to be forwarded to the Executive Secretary prior to their appearance before the Commission.

There will be an opportunity for informal presentations to be made before the Commission during its Public Hearings without prior notice being given.

The Executive Secretary will contact the parties concerned and certain other organizations and expert witnesses to arrange for their appearance at a suitable time and place.

Further Public Notices with respect to the Public Hearings will be issued in due course.

On behalf of the Commission:
Brig. Gen. E.D. Danby (retired)
Executive Secretary
Royal Commission of Inquiry
Health and Environmental Protection — Uranium Mining
P.O. Box 46302, Postal Station "G"
Vancouver, B.C. V6R 4G6

IF YOU'VE GOT THE COLA OR UNCOLA®, YOU'RE HALF WAY THERE.

Hudson's Bay Special Canadian Whisky. A smooth, mellow 5-year-old. With cola or Uncola®, you'll have one of Canada's most popular combinations.
Hudson's Bay Distillers Limited
*The Uncola and Un are trademarks identifying the product of The Seven-up Company.

capital scene

The Victoria International Year of the Child Committee will meet tonight at 7:30, 1950 Cook. Phone 658-8936 for further information.

UVic's German Club will present the puppet play *Die Panne* tonight at 8, in the SUB Upper Lounge.

An introductory talk on Eckankar, Path of Total Awarenesss will be held Friday, Feb. 16, 7:30 p.m., at the Saanich library.

The film *Shiokari Pass* will be shown at Grace Lutheran Church Friday, Feb. 16, 8:15 p.m.

Oak Bay Rotary Club casino night Friday, Feb. 16, 7 p.m., 1442 Monterey.

The National Film Board will present a screening of films about health concerns Friday, Feb. 16, noon-1 p.m., 811 Wharf. Three films will be shown: *Who Will I Sentence Now?*, *Stop Look Listen . . . I'm a Person* and *Where There's Smoke*.

The Canadian Cancer Society is seeking volunteer drivers to transport out patients to and from the Jubilee's Cancer Clinic. Phone 382-3414.

An Ekankar seminar will be held at Vancouver's Holiday Inn Feb. 24-25. Phone 383-7523 for further information.

YM-YWCA Outreach will hold a sock hop for pre-teens aged 10 to 13 Friday, Feb. 16, 4-6 p.m., 880 Courtney. Music by Heinz '57.

James Bay New Horizons Society regular meeting Friday, Feb. 16, 10 a.m., 234 Menzies. Ken Lines, of the B.C. Heart Foundation, and Winona Pugh, of the Fit Program, will give a talk entitled You and Your Heart.

Zonta Club of Victoria Valentine dance with music by Denny's Saturday, Feb. 17, 9 p.m.-1 a.m., 1442 Monterey. Phone 598-1686 for tickets.

First United Church Valentine dessert card party Saturday, Feb. 17, 1 p.m., in the church hall.

Ex-Women's Royal Canadian Naval Service annual tea and bazaar Saturday, Feb. 17, 2-4 p.m., 500 Admirals. Proceeds to the Lesotho Save the Children Fund.

Jack Bottomley will present a slide show of the Pasadena Rose Parade at St. Saviour's parish hall Saturday, Feb. 17, 2 p.m.

Malahat Naval Association social evening at 8 p.m. Saturday in Grenville Block, CFB Esquimalt (Naden). All ex-Malahat personnel and spouses welcome.

Cadboro Bay United Church Choir and the Arion Male Choir will present the Brahms Choir of Vancouver, Wash. Saturday, Feb. 17, 8 p.m., Cadboro Bay United church hall.

A discussion on organizing a group to deal with education and activities on minority rights will be held at the Friends' Meeting House, Saturday, Feb. 17, 8 p.m., 1829 Fern St. A Civil Liberties Association member will be the guest.

Singles Scene Club Valentine dance Saturday, Feb. 17, 9 p.m.-1 a.m., at White Eagle Hall. Tickets available at the Hillside ticket office or phone 479-6050.

UVic law students will hold a free legal assistance clinic Saturday, Feb. 17, 10 a.m-2 p.m., 521 Craigflower.

Strata Plan Owners' Association of B.C. third annual meeting will be held at the Richmond Inn Sunday, Feb. 18, 1:30 p.m.

Victoria Junior Chamber of Commerce Valentine dance Saturday, Feb. 17, 9 p.m.-1 a.m., at the Jaycee Hall.

St. Matthias Evening Branch Anglican Church Women arts, crafts and hobby display Saturday, Feb. 17, 11 a.m., 600 Richmond. Lunch from noon-1:30 p.m.

James Bay Pre-School is accepting enrollemts for the September, 1979 term. Phone 386-8001 for further information.

Victoria Horticultural Society will present a demonstration of pruning apple and pear trees Saturday, Feb. 17, 2 p.m., 1570 Arrow.

217 Donors

A total of 217 donors responded Wednesday to a Red Cross blood clinic at Royal Jubilee Hospital.

The clinic moved to Camosun College today and Friday it will operate from 10 a.m. to 3 p.m. at Mount Douglas high school.

Carter Lashed Soviets in Death

WASHINGTON (AP) — The U.S. state department, acting on the orders of a "very angry" President Carter, wants a full report from the Soviet Union on the actions by the Soviet advisers involved in the death of the U.S. ambassador to Afghanistan.

State department spokesman Hodding Carter said Wednesday that Soviet advisers were at the scene of violence in Afghanistan earlier in the day which claimed the life of Ambassador Adolph (Spike) Dubs.

Deputy State Secretary Warren Christopher, acting at the direction of the president, who is in Mexico, summoned Soviet Ambassador Anatoly Dobrynin to the state department to discuss the matter.

In Mexico City, officials with the president said he was "very angry" about the incident.

Hodding Carter said Christopher expressed to Dobrynin "in the strongest terms the shock of the U.S. government" over Russian actions during the incident.

Witnesses said Dubs was shot and killed as Afghan police and their Russians advisers stormed the hotel room where he was being held by a group of Islamic terrorists.

Hodding Carter confirmed that the reports from U.S. diplomats who witnessed the incident indicated Russian advisers were involved in the assault.

Informed sources said that the Russians had been asked, while Dubs was being held, not to storm the hotel and to try to negotiate his release.

The state department also filed a protest with the Afghan government.

February Birthday? Give an AMETHYST

Genuine Amethyst Pendants Set in 14k gold, from $42.50
Amethyst Bracelets Gold-filled, from $40.00
Ladies' Diamond and Amethyst Rings Set in 14k & yellow gold, from $225.00
Amethyst Pendant & Earring Set Gold-filled, from $38.50
Ladies' Genuine Amethyst Rings Set in 14k yellow gold, from $100
Gents' 10k Gold Amethyst Ring from $125
Earrings Set in 14k gold, from $57.50
Synthetic Amethyst Rings priced from $50.00

Convenient Budget Terms
Open Daily 8:30 to 5:30
Monday thru Saturday
F. W. Francis Ltd.
Phone 384-7611 1684 Douglas Street
Kitty Corner from the Bay
2-16

Get Growing with Buckerfield's
"the Growing People"
Visit the store with more for your garden

Good Assortment of Ornamental Trees
Flowering Cherries, Crabapples, Catalpas, Birches, Dogwoods and Magnolias.
Special .... 25% Off

Moss Killer 40 lbs. Reg. 6.95 Special 4.95
Poultry Manure 40 lbs. Reg. 2.10 Special 1.49
MULBERRY TREES Reg. 19.95 Special 16.95
WILKINSON CHROME PLATED GARDEN TOOLS RAKES, FORKS, OTHERS 25% OFF
IRISH YEWS Reg. 19.95 Special 15.95
RED PLASTIC "JERRY CANS" 2 and 5-gallon 25% OFF
ROSES Hybrid tea and climbers. Reg. 3.29 Special .... 2.89 ea.
SUMAS RUBBER BOOTS Reg. 9.75. Special 8.25
MACRAME CORD and TWINE Special 1/3 OFF
6-8-6 FERTILIZER 25 kg Reg. 7.65 Special 6.50

Buckerfield's LIMITED
the growing people
SPECIALS FEB. 16th, 17th and 19th
VICTORIA STORE OPEN 8:30-5:30 Personal Shopping
506 PANDORA
LOTS OF FREE PARKING OFF FISGARD
2-16

"...YOU'D GLADLY TRADE YOUR FAVOURITE FANTASY FOR AN RX-7 AFTER ONE QUICK TEST-DRIVE." Car and Driver (May, 1978)

"Simply stated, the RX-7 is 70 cubic inches of pure dynamite." Cars (June, 1978)
Among "the 10 best cars for a changed world" Alfa Romeo Sprint Veloce, the Porsche 911C, the BMW 733i, the Mazda RX-7. Road & Track (June, 1978)
"...Performance on the RX-7 is in the same league as the costlier 280-Z, and is so quick that it makes sports cars like the MGB seem positively arthritic." AutoWeek (April, 1978)
"...the RX-7 accelerates to 60 mph in about 8.7 seconds and runs the quarter mile in around 16.7 seconds." Road & Track (May, 1978)
"...this rotary rocket has more sex appeal than Charlie's Angels..." Car and Driver (May, 1978)
"...it blows off well-seasoned leaders–Datsun 280-Z and Porsche's 924 in particular–in price and precious seconds in acceleration time." Car and Driver (May, 1978)
"RX-7's ride is superior to the Porsche's." Oui (June, 1978)
"Remember how hard it was to get a Z when it first came out? I'll be surprised if the same thing doesn't happen with the RX-7." Playboy, Karl Ludvidsen (June, 1978)
"The RX-7's looks alone could sell the car." AutoWeek (April, 1978)
"...guaranteed to make your heart skip and your right foot twitch." The Mirror (July, 1978)
"Remarkable." Penthouse (June, 1978)
mazda

Mazda's Rotary engine licensed by NSU-WANKEL
PACIFIC MAZDA
810 Johnson Street
385-1451
Dealer licence number D02073A
1-26

Victoria Times

THURSDAY, FEBRUARY 15, 1979

GORDON BELL, Managing Editor | COLIN McCULLOUGH, Publisher | BARBARA McLINTOCK, Editor

Some Good Questions

Are city managers and top municipal administrators paid too much? Municipal Affairs Minister Bill Vander Zalm seems to think so. He noted recently that a number of B.C. civic officials are paid more than even the premier of the province (who now gets $52,000 a year), and they far outstrip elected members of council.

There's a point here somewhere, but exactly what conclusions are to be drawn from examining the salary scale for municipal administrators? Are they paid too much? Is the premier paid too little?

There doesn't seem to be any pattern in pay for municipal officials, except that all are paid relatively well. B.C.'s biggest city, Vancouver, is paying city manager Fritz Bowers $61,429 this year. But neighboring Burnaby, with less than a third of Vancouver's population of 410,000 and a smaller municipal staff, pays its top administrator exactly $119 more a year.

Victoria pays city manager Jim Bramley $46,000 while his Saanich counterpart, municipal administrator William Tremayne, earns $44,920. But Kamloops, an interior city of similar size and population, pays its city manager $55,000 a year. There seem to be no standards for setting their pay. Whatever the traffic will bear appears to be the operative formula.

These comparisons are interesting, as is Vander Zalm's observation about municipal officials being paid more than the premier, but then, so what? A city's permanent staff have always been paid more than their annually-elected political masters (who in former days were paid nothing at all), but council still sets policy and runs things. Staff are hired for their administrative and technical expertise in running a large corporation (an accurate definition of a municipality) and aldermen are chosen as short-term representatives of the public, for their leadership abilities and skill at overseeing what the permanent staff does.

A parallel example is the many administrators and executives in quasi-governmental positions who also earn much more than the premier. B.C. Hydro's general manager ($66,114), the president of the Insurance Corporation of B.C. (hired last year at $80,000), the president of the University of B.C. ($63,814) and the chief executive of the B.C. Resources Investment Corporation (also $80,000, it is rumored) are well above the top levels of pay for provincial politicians.

But again, so what? What does it prove? Are they as overpaid as Vander Zalm appears to think municipal administrators are?

It is easy to whip up public antagonism towards some official earning three or four times what the average workingman does (and being paid with his tax dollars to boot), but few politicians have the courage to point out that these are, for the most part, highly trained, intelligent people, heading organizations with thousands of employees and spending hundreds of millions of dollars. They perform a careful balancing act as public servants, and still their decisions are frequently meddled with for political purposes. Everyone's an expert with an opinion that must be heard when it's his taxes that are being spent.

How do you deal also with the argument that the pay scales for professional public administrators must come close to the scales of administrators doing similar sorts of jobs in the private sector? Otherwise, the argument goes, all the best people will go to private enterprise where they can make thousands of dollars more a year; the taxpayers' dollars will be administered by second-raters who are willing to accept second-rate salaries.

All in all, the municipal affairs minister is comparing apples and oranges. Politicians and professional municipal administrators perform very different roles and it is logical that they should receive differing amounts of compensation. Provincial politicians do badly in any comparisons because they have not had a pay raise in nearly six years. Then, with an immediate 100 per cent hike bestowed by the incoming NDP government, B.C.'s representatives were the highest paid provincial legislators in Canada; now they are again near the bottom.

The whole question of pay for politicians and top-level bureaucrats is probably overdue for examination. The central questions any inquiry would have to grapple with (Are the taxpayers getting their money's worth? What is "reasonable" compensation for the premier, a city manager, a top flight administrator of a Crown corporation?) may be difficult, if not impossible, to answer but they ought to be grappled with from time to time.

"... au revoir, Rene ... it was an honor to meet a man of your stature ..."

Keep Hudson's Bay Woods

Persons concerned with preservation of the Hudson Bay Woods are not necessarily anti-development nor do they have no workable alternative suggestions that might be of assistance to Camosun in working out their expansion plans.

First, residents of the area bordering Camosun's Lansdowne campus are concerned that the quality of their neighborhood be maintained.

Secondly, as people who consciously choose to move to Victoria for the quality of life in this city, we are committed to doing whatever is necessary to preserve wildland resources that serve to enrich recreational opportunities close to the city centre. The closer the greenbelt area happens to be to the downtown area, the more vital it is, in our view, since such areas tend to provide habitat for a vast array of wildlife. The chance of sighting such creatures as pheasants, wood pigeons and racoons, so close to an urban centre remains one of the simple joys of life in this city.

Certainly Camosun College has its own problems. It needs to expand and this may require additional land. We are, however, concerned that such expansion be planned with proper regard for the impact on both the immediate neighborhood and the community at large.

We support Camosun's objective of providing maximum service to the community. We simply ask that in achieving this objective, it consider not only the dollars and cents cost to the taxpayer, but also the environmental costs. There is no question in our minds that Camosun could successfully satisfy these objectives simultaneously.

We have become particularly concerned over the past few weeks with the seeming inflexibility of Camosun's policy makers towards considering the many alternate plans and suggestions that have been forwarded in good faith by concerned citizens. This criticism is in no way intended to reflect on the performance of either principal Dr. Lloyd Morin or the project architect, Mr. Terrence Williams. It should be noted that both of these gentlemen have at all times been forthcoming and receptive to our suggestions. Our main concern, however, is that these two gentlemen have been saddled by the policy makers with a set of "givens" that may jeopardize a rational solution to the problem.

Some of the relevant points which have been raised are:

☐ The University of Victoria abandoned the Lansdowne Campus years ago because it was not large enough to serve its future needs. We question whether the Camosun Lansdowne campus is not now servicing a desirable maximum student population having regard for its location within a residential area. The traffic congestion alone may became a serious problem in the future.

Woods behind Camosun are a local 'Walden pond', residents say.

☐ Future college expansion should perhaps follow community growth patterns more closely. Camosun has two other suburban campuses which might be more suitable sites for major expansion. If expansion absolutely must proceed at the Lansdowne location, there are alternatives to a grade level parking area being extended into a presently undeveloped forest area.

☐ If pay parking were instituted, more students might be encouraged to use public transit and car pools, thereby reducing the demand for parking facilities.

☐ A multilevel parking structure might be constructed. This would be expensive but would recognize the value of the land in this area and might be a more desirable long term solution.

☐ Grade level parking facilities could be extended off Lansdowne Avenue and off Foul Bay Road at the Lansdowne corner. Such parking areas could be imaginatively placed and landscaped in such a way as to provide a minimum of disturbance to the overall campus and would certainly minimize damage to the environment.

☐ Mayor Brian Smith of Oak Bay has evidently suggested that consideration be given to providing student parking at the University of Victoria campus with a shuttle bus connection. This is an imaginative idea which is worthy of consideration.

To his credit, we understand that Dr. Lloyd Morin is conducting a survey of Camosun students to determine their parking and transportation needs. However, we are increasingly distressed by statements of Mrs. Janet Baird, the chairman of the board of governors, to the effect that Camosun intends to proceed with its original plans despite protests from concerned citizens. This response is regrettable and ignores the fact that concerns with Camosun's expansion plans extend well beyond the immediate neighborhood. In the space of a few days, we gathered over 800 signatures from people all over Victoria area who are opposed to this parking lot extension.

We are equally distressed by the somewhat shallow treatment given this matter by the media. While Mrs. Baird can choose to ignore constructive criticism and suggestions if she so wishes, the media have given little attention to the number of positive, constructive and workable alternative suggested by many people.

History may long remember those with the foresight and imagination to preserve our natural resources that will become more and more invaluable as years progress. Thoreau once said that "in wilderness is the preservaton of the world." We have no pretensions about creating a Walden pond in the middle of Victoria. The fact is, we already have several and the destruction of each and every one should be weighed with great care by all Victorians. — Barbara and Tony Stark, Ernest Avenue.

letters

Winnie the Pooh

If the public harbors any doubts about a provincial election in the near future let me try to dispel them with a scenario of recent events.

First we have that Academy Award-winning adaptation of a Winnie the Pooh cartoon strip when Sir Brian Bennett rode forth to do battle with Big Julie the Dragon and returned, outwardly triumphant, his Douglas fir lance bloodied but with the M-B pennon waving proudly in the breeze. This performance is assumed to be good for several nominations and a healthy donation.

Next we were rewarded with the Five Free Shares Caper from a government which said early in its tenure: "There is no free lunch." Watch this one John Q. Public. Beware of Greeks, etc.

As the real clincher we have John D. Tisdalle rising wraith-like from the political grave to proclaim that the socialists only want power to further their own ends. This is the epitome of unmitigated gall from a member of the party that spawned that self-proclaimed God's gift to B.C. and Social Credit, Phil Gaglardi, and inspired Rolf Harris to compose that popular song about the capers of the Two Wild Kelowna Boys.

Time prevents me from further forecasting as I must rush off to a lunch with several of my millionaire NDP friends. We used to gather at Barrett's Beanery, but since they closed it down we dine at Sam's Deli — just to show there are no hard feelings.

In closing, may I point out that the "godless ones" are steadily bringing Saskatchewan to the fore as the top have province. Take heed ye voters. — Douglas S. Tyre, 2025 Tanlee Crescent, Saanichton.

Too Much Profit

There is much news these days of the fabulous profits being currently accumulated by the forestry, baking, retail and other industries and some attempt to justify them in relation to wages.

Even wages have not risen in proportion the past two years but what about the pensioners, senior citizens and welfare people? The basic old age pension rose $17.21 from January, 1978 to January, 1979 when the prices of beef, produce, clothing and every necessity of life have risen, often as much as 50 per cent and sometimes doubled.

The end result is that the so-called "poor" are being daily deprived of one or another items of nutrition and must end up eating macaroni and potatoes as a basic diet.

How can a pension increase of nine per cent provide a way of life especially if it is nine per cent of practically nothing? Doubling pensions today would not be enough to provide the standard of living the older people should be entitled to. Don't tell me they should have saved. Many did only to find what they thought would help keep them has all been swept away by taxes and inflation.

When people try to justify these unconscionable profits, let them consider these unfortunate people. — P. Simpson, 2536 Forbes Street.

Not Trusted

In the last while I've been thinking about a question. Why do the people of B.C. hate Bill Bennett so much?

Do they hate him because he broke his promise to "put an anti-inflation freeze on taxes"? Do they hate him because he overran his budget $250 million last year, or because he doubled the ferry rates and the sales tax and ICBC? Do people hate Bill Bennett because of all the scandals? Or do they hate him because he's a millionaire who only worries about other millionaires, and puts them all in his cabinet?

Is Bill Bennett hated because he lets Vander Zalm make bigoted comments about people? Or because Bennett has ice in his veins and doesn't care for people at all?

I think I've got the answer to the question. People don't like Bill Bennett because he deceived the voters last time and made phoney promises. No one wants to be governed by a premier they don't trust, and the people don't trust Bill Bennett. — Gordon Townsend, 927 Walker Street.

A Use for St. Ann's

There is no doubt that St. Ann's Academy is part of Victoria's heritage and should be preserved as such, and in keeping with the principles of the Sisters of St. Ann's, retained as an educational establishment.

I wish to bring to Provincial Secretary Hugh Curtis's attention the present plight of the Victoria Conservatory of Music, presently housed at Craigdarroch Castle. There has been a student explosion in the past few years and the conservatory has expanded to accommodate them. Unfortunately, Craigdarroch Castle does not have elastic walls and is now greatly overcrowded. Every nook and cranny in the building is being utilized for some musical performing or learning activity — to find space and privacy for practice purposes is like looking for the proverbial "needle in a haystack." The castle has other drawbacks as a conservatory of music — it is surrounded by private homes with continued complaints of the "noise" from the conservatory and notices have been posted in the castle to keep all windows closed. I defy anyone to sing in a small airless room on a hot day with the temperature between 75 and 90 degrees Fahrenheit!

The castle is also on the tourist list of places to visit and although the "off limits" notices are posted, teachers and students often are interrupted in mid-lesson. Also sound-proofing is nonexistent and if the student can weather the cacophony of the whole musical spectrum emerging from each room, he or she is either a dedicated student indeed or stone deaf!

In short, the conservatory has outgrown Craigdarroch Castle and desparately needs more adequate housing. The setting of St. Ann's Academy is ideal in that it has a central location downtown and is surrounded by gardens and trees — it would be sufficiently secluded not to cause annoyance to the general public who object to legitimate practising musicians. It also would have more classroom space and concert performance area as St. Ann's was originally built for the purpose of education and is so designed.

I think the Sisters of St. Ann would rest easy in the knowledge that their building was continuing to be used as a seat of learning and that many more talented people would have an opportunity to study at the Victoria Conservatory of Music. We've gained a reputation of being one of the best musical centres in Canada — don't let us stagnate now for want of space or shortsight. — Hilde Cook, 206-1250 Richardson Street.

Jobless Organize

Unemployment is a concern of all Canadians. It is a number one problem which needs our utmost attention. None of us are immune from the possibility of being unemployed and its painful consequences.

Unemployment can lead to social problems which are largely avoidable. Unemployment among the young, which is the highest of any group, is particularly destructive. Long periods of unemployment can lead to a loss of faith in society and themselves. Having lost hope many may turn to socially disruptive, and even violent, methods to acquire what they need or want. They will probably decide that since society claims to owe them nothing, they don't owe their society anything either, including loyalty and respect.

The older unemployed are probably hit even harder in some ways. Having been brought up to regard working as necessary for their dignity prolonged unemployment can destroy them. Some people can die from despair.

Some people deny that unemployment is a problem, saying that we have to trade off unemployment and inflation, or that unemployment rates do not indicate hardship. The former ignores the real people involved. To believe the latter is a blatant attempt to infer that unemployment does not mean hardship, which is misleading.

The unemployed are regularly hit while they are down and unemployment is used as a vehicle to attack others. Many groups are blamed for unemployment, from immigrants to women. Even the unemployed are blamed, which is obvious nonsense. Some unemployment is voluntary, granted, but not nearly enough to raise the rate to its present high level. Yes, there is fraud among the unemployed, as Vander Zalm charges. But many private employers also defraud the government, and the amount of our taxes that they take is probably much greater and harder to uncover. It is known that businesses are the worst offenders in not paying their contributions to UIC. It seems that in hard times those least able to defend themselves are used as scapegoats.

If people did not want to work you would not find such low rates of unemployment as in Saskatchewan and Alberta. People do want to work, and to say that the unemployed do not want to is a heartless and thoughtless affront to the vast majority of those without jobs.

Something can be done about unemployment and its social costs. Something must be done about it. An Ad Hoc Committee has been set up to attempt to reactivate the Victoria area Unemployment Committee. To this end there will be a meeting Feb. 22 at 7:30 p.m. at the James Bay Community Centre. — Ian L. Taylor, Ad Hoc Unemployment Committee, 3560 Tillicum Road.

Judged Harshly

I have followed with interest the letters in the press about a proposed group home at Redfern Street, and I feel very strongly that the residents of Redfern and Cowichan Streets have been judged harshly.

Many letters and articles have taken a rather "holier than thou" attitude to the residents of the area. This seems to me to be quite uncalled for as no one has denied the mentally handicapped the right to a home. As I understand it, all that the residents of the area have been asking is that the association comply with existing regulations.

If an association, no matter how worthy its aims, considers itself above regulations which apply to the rest of us, then we are all the losers. It seems to me that a justified complaint that the house and grounds in question were unsuitable has been turned into an emotional issue. It begins to appear tha the outcome will be decided in the press and not by our elected representatives.

Publicity of this nature can only mean that in future residents of an area will hesitate to question the actions of a worthy organization, no matter how unjust they may appear, for fear that their complaints will be distorted to imply criticism of the organization itself and that they will be labelled bigots lacking in compassion. Surely such fear should not be fostered in a democratic society. — Frances C. Fraser, Rockland Avenue.

VICTORIA TIMES, established 1884 is published every afternoon except Sunday by the Times Publishers, 2621 Douglas Street, Victoria, B.C. V8W 2N4, a division of FP Publications (Western) Limited. Second class mail registration No. 0625. All undelivered copies and notices of change of address to be sent to the above address. The Canadian Press is exclusively entitled to reprint the local news published herein.

By LEN DEIGHTON

(Deighton, a British novelist, wrote this for the London Observer.)

Deighton

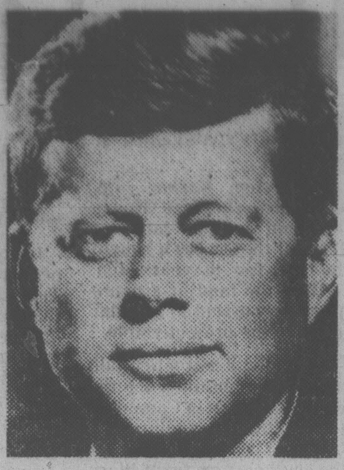
Kennedy

Oswald

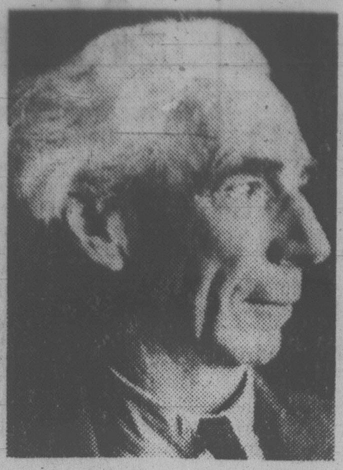
Russell

Vindication for Doubters at Last?

"No material questions now remain unresolved so far as the death of President Kennedy is concerned," wrote an American newspaper editor when the Warren Report was published. Most responsible newspaper men took the same line, relying more on a trust in the source than upon a study of the evidence. There was a reluctance to investigate further.

There is no doubt that the Warren Commission's members saw their primary task as dispelling harmful rumors and restoring America's prestige. As any politician will tell you, that means restoring the prestige of the government. Some of the Commission have admitted as much. In fact the Report brought very little comfort to any one who read it.

Soon books began to appear attacking the Report's conclusions. The Commission's supporters, and those who could not bear to contemplate anything other than a reassuring solution, retaliated. They lumped all the critics together and called them such rude names as "the Kennedy assassination industry." In fact there was little fame or riches to be found in arguing with the Warren Commission. In America thoughtful writers found great difficulty in getting their work published. Some failed to get into print.

It was Mark Lane's *Rush to Judgment* that changed so many minds. One reviewer said, "I read this book three days ago and I haven't slept since." Bertrand Russell put an advance copy of Lane's book into my hands and insisted that I should read it. Russell liked puzzles and I found it impossible to fault him as he pulled the Warren Report to pieces.

I purchased the whole 26 volumes of evidence from the United Stated government printing office and got deeper and deeper into the subject. I'm told that the 26 volumes have become something of a collector's item. It is not difficult to believe. A report that could find room for a diagram of Jack Ruby's mother's teeth but leaves out a picture of the president's shirt (with the vital evidence of the bullet holes) must be a milestone in investigative reporting.

The shirt photo contradicted the "single bullet" theory which is one of the fundamental flaws in the Warren Report (although there are many others). No one was able to fire Lee Harvey Oswald's old bolt-action rifle faster than one shot every 2.3 seconds. But films of the assassination showed Governor Connally, in front of Kennedy, reacting to a bullet's impact only 1.3 seconds after the president was hit.

The Warren Report reconciles this conflict of facts by saying that a bullet hit the president in the neck, came out the other side, went into Connally near the armpit, came out his chest, went into his wrist and out the other side before ending up in his thigh. Connally's movement on the film was said to be due to his delayed reaction. This unlikely theory collapses when we see the photo of the bullet fired through the wrist of a corpse to make the same sort of wound that Connally suffered.

The bullet is badly bent; while the bullet the Commission say did so much damage is pristine. Connally maintained that he had heard the shot that hit the president, and that it was a different one from the shot that had hit him. Connally's wife agreed.

The path of this "single bullet" is vital to the Commission's theory. The report said it entered the back of the president's neck and exited at his tie-knot. This is hardly compatible with the idea of a gunman 60 feet above ground level in the Texas School Book Depository (especially since the president was sitting fully upright at this time according to the film) but perhaps it might just be.

And so the FBI's photographs of the president's shirt became important evidence. There for all to see was indisputable evidence that the bullet hole in the back of the president's shirt was not in the neck; it was five and three-quarter inches below the collar.

The Commission did not publish these photographs. Neither did they publish the FBI report on the autopsy, which said it was concluded that the bullet went less than a finger-length into the back. This description of the wound meant that the bullet could not have continued through the body and done such damage to Governor Connally.

Criticism of the Warren Report has been almost entirely confined to saying that the evidence does not match the theory. Very few critics have ventured to suggest an alternative. Yet the acoustical evidence that has now come before the Assassination Committee of the House of Representatives has specifically supported the idea that a second gunman was positioned ahead of the president's car.

This will give new credence to the doctors, who always insisted that the small clean mark on the throat must be an entrance wound. And all the scientific evidence must be considered in conjunction with new revelations about Lee Harvey Oswald himself.

In the 15 years since the assassination, the attitudes of both press and public have changed. Only a small minority of Americans, say the pollsters, now believe the Warren Report.

But I doubt whether the new developments this week will encourage many who have studied the subject to believe that the full truth will ever be known. A long time has passed; important witnesses have died. Conspiracies are planned so that secrecy prevails; it would be naive to suggest that such plans usually fail.

West Firms Sell Junk Food, Banned Drugs to Third World

By MARILYN DUNLOP

British Study says Malnutrition Spreads as Local Foods Ignored

LONDON — Selling floor wax to families in mud-floor huts of the Third World sounds as bizarre as selling fridges to Eskimos. But according to a British study just released, it is no joke.

Useless products are being sold by multinational corporations using sophisticated marketing techniques to poor people the world over.

Worse, drugs either banned or sold under restrictions in Canada and other Western countries are being dumped in the Third World without the needed warnings about side effects, the study says.

Packaged Western junk foods are causing malnutrition among Third World consumers who have been persuaded to give up cheaper, more nourishing local proteins and cereals, it adds.

This scathing study, mostly of British multinationals, was carried out over a year by Social Audit, an independent non-profit group which monitors governments and corporations.

Involving thousands of people working for voluntary world organizations and researchers in Malaysia and India, the study was largely funded by the overseas division of the Methodist Church and the International Organization of Consumers' Union.

The report is already under attack by the Association of British Pharmaceutical Industry which described it as "unjustified", adding that Social Audit selected its examples superficially.

The report said multinationals constitute 50 of the largest 100 economic units in the world, the other 50 being nation states.

Charles Medewar, who compiled the study into book-form titled *Insult or Injury*, says the size of multinationals underlines their enormous power over governments and peoples around the globe.

It says multinationals are transferring Western tastes to the less-developed countries, even though the products they peddle are not suited to basic needs there.

Medewar says a box of Post Toasties, a breakfast cereal, is sold in Kenya for 13 Kenyan shillings — "an amount equal to two days' agricultural labor in its richest region."

Spices grown in the West Indies — cloves, cinnamon and nutmeg — are exported to Britain or Canada and then re-imported "in pretty little packages" to the Third World at enormous prices

Babies in Zambia and Nigeria are being fed Fanta orange and Coca-Cola and Popsicles by mothers as nourishment.

Gullible people are being misled by product promotions, the study says.

It cites brands of essence of chicken (Ranks Hovis McDougall) which is sold as a medicine in Britain for non-eating convalescents, but in Malaysia is promoted for use by women during menstrual periods and for students facing examinations. It costs about $10 a pound in Malaysia — 50 times as much as a comparable protein, Ikan Bilis, a local fish.

Cooking oils (Lever Brothers' Flora and Mazola oil) are touted as reducing heart attacks and prolonging life. But the study says heart attacks are a "low priority problem in most developing countries."

Food surveys in India found Cadbury's Bournvita is sold extensively and used by rich and poor in place of staple foods. In Britain Bournvita is sold as the "good night drink" to encourage sleep, but in India and Malaysia it is sold as an energy-giving tonic, claiming to be a complete and carefully balanced food "making it easier to learn and do well at school."

The overseas pitch is: "Give your children Bournvita every day, twice a day."

The study cites a report by a doctor in Bangladesh saying Robinson's Patent Barley (a barley powder intended to be mixed with milk), was "implicated in many cases of infant malnutrition."

The doctor said mothers who often mixed it with water believed it to be a complete infant food.

The study says the product and others like it "seem to have contributed directly to terrible harm."

"Through sheer poverty — compounded sometimes with ignorance — mothers tend to drastically overdilute the milk powder in order to make it last. As a result infants starve.

"Drug companies have been accused of virtually every sin that transnational corporations are known to be able to commit — short of attempting to overthrow a democratically elected government," the study says, and have not mended their ways despite previously documented accusations.

The study found methadone (an additive pain killer) being prescribed as a cough suppressant in Africa.

It found Migril (Wellcome's migraine-medicine) prescibed in Africa and Asia in doses twice as high as in the U.K., although high doses cause severe side-effects, including headaches.

In Africa, pregnant women are being prescibed Ancoloxin (Duncan, Flockhard) even though it may cause birth defects in their babies. While women in the U.S. are warned not to take it, African women are being given the drug for "the nausea and vomiting of pregnancy."

Another pill containing Phenactin, banned from counter sales in Britain five years ago because it can cause kidney damage, is still sold freely in the Far East.

Toronto Star

Baedeker for Mr. Teng

russell baker

A page from Teng Hsiao-ping's briefing book for his American visit:

Money — The basic unit of American currency is the dollar. It is worth four packs of chewing gum.

Chewing Gum — Americans pursue exercise, of all kinds in order to humor their muscles and internal organs, which they deeply distrust. Discontented muscles and internal organs, they believe, will become surly, turn against them and kill them. Chewing gum is the implement with which they exercise the jaw muscles. Between exercises it is placed on the bedpost, to which it adheres easily, but it does not adhere well to the metal of beer cans.

Beer — Because of the artificially high temperatures prevailing in American houses, the people experience a constant thirst for cooling beverages, capable of restoring their gusto. When gusto is achieved and spirits are ebullient, they enter their automobiles and drive about throwing empty beer cans out of the machine to illustrate their peppiness. This is called "having a nice day."

* * *

Have a nice day — The universal wish for happiness for all mankind, which characterizes the American spirit, is expressed in the phrase, "Have a nice day," which concludes every encounter between two persons. Upon leaving the White House after your first meeting with President Carter, you will discover him to be charmed and delighted if you say, "Have a nice day, Jimmy."

Jimmy — The Americans delight and revel in nicknames. This is because they all love to be regarded as "regular guys and gals" who have no use for the stuffed shirt or permanent wave. The president is Jimmy. The last one was Gerry. Ike, Jack, Dick and Harry have been presidents because they were "regular guys." When meeting Americans, put your feet up on the desk and be "regular."

Regularity — With their famous and endearing ignorance of languages, Americans are naturally incapable of pronouncing Teng Hsiao-ping correctly. They have settled for a sound that approximates "Dong." On meeting them you will score many "regular-guy" points by putting your feet up on the desk and saying, "Just call me Ding Dong, fellas." They will express their delight by saying, "Let's have lunch sometime."

* * *

Lunch — The fierce American independence and hatred for government oppression naturally makes these proud people seek ingenious ways to avoid the infamous income tax, of which lunch is one of the most cherished devices. An American with taxable money will treat several persons to lunch and then, because of the curious occidental tax mind, subtract the cost of lunch from the sum to be taxed. In short, he keeps his money by eating it. This naturally makes the tax man very angry, and the spectacle of an angry tax man makes all the lunchers feel so serene that they each drink three martinis.

Three martinis — Martinis are not soy sauce. If President Carter invites you to a three-martini lunch so you can both have a good time laughing at the anger of the tax man, he will not be hurt if you tell him you cannot make it because you have to take your car to the shop.

Car to the shop — Nothing expresses the American's inner tenderness more beautifully than his sympathy for his faithful car. When the car breaks down he does not shoot it, as he would a horse. He takes it "to the shop," an elaborate and awesome car hospital whose business is to bankrupt its patients' faithful owners by composing hospital bills of $400 and $500 (1,600 to 2,000 packs of chewing gum).

Owners — During your visit to this ever-charming capitalist state, you will want to partake of the experience of ownership. To do so, Americans "go shopping" after studying the "messages" on the famous network prime time television. What a delight you have in store, since the "shopping" does not require either money or chewing gum — or, in that picturesque American phrase, "the cash on the head of the barrel." Here you will unearth the marvellous secret of capitalism.

* * *

Secret of capitalism — Thanks to their exuberant faith in the future and their gallant belief that something will turn up, Americans were able to invent credit cards. With these colorful plastic rectangles, they cheerfully walk into the shop, choose whatever strikes their fancy, assure the shop that they will pay for it later and leave with their newest properties. In short, the American does not practice ownership but merely uses the shop's goods in the cheerful belief that his ship will come in before the goods wear out. The revolutionary aspect of ownership in America is that ownership does not occur until the goods are no longer worth buying.

New York Times

THE QUIZ
CANADA AND THE WORLD

PART OF THIS NEWSPAPER'S SEE & THINK SCHOOL PROGRAM

worldscope
(10 points for each question answered correctly)

1 The Defence Department (CHOOSE ONE: will, will not) lower armed forces standards in order to accept more women, according to Defence Minister Barney Danson.

2 True or False: The Defence Department does not plan to use women in combat situations.

3 Italian Prime Minister Giulio Andreotti resigned recently, and asked for time to try to form a new government. Andreotti is the leader of Italy's (CHOOSE ONE: Socialist, Christian Democratic) Party.

4 The giant U.S. space station Skylab passes over Canada once a day. True or False: Skylab is expected to fall to the Earth later this year.

5 About ..?.. man-made objects are now orbiting Earth, according to the North American Air Defence Command.
a-500 b-2,300 c-4,600

newspicture
(10 points if you answer this question correctly)

Rhodesian Prime Minister Ian Smith was smiling recently, when he learned that his country's white voters had approved a new constitution, designed to turn the country over to black majority rule. True or False: Whites would continue to control Rhodesia's military under the new constitution.

newsname
(10 points if you can identify this person in the news)

As Iran's prime minister, I have been trying to prevent a civil war in my country between supporters of the shah, who has left the country, and people supporting Moslem religious leader Ayatollah Khomeini. Who am I?

sportlight
(2 points for each question answered correctly)

1 The Canadian Professional Boxing Federation recently took away George Chuvalo's title. In what weight division was Chuvalo the Canadian champion?

2 Canada's Sylvia Burka finished third in the recent women's World Speed Skating Championships in the Netherlands. Beth Heiden of ..?.. won the title.
a-Norway b-West Germany c-the United States

3 Baseball's Minnesota Twins traded seven-time American League batting champion ..?.. to the California Angels for four other players plus cash.

4 After years playing outfield and third base for the Cincinnati Reds, Pete Rose will start at (CHOOSE ONE: shortstop, first base) next season for the Philadelphia Phillies.

5 In what sport are John Unitas and Dick Butkus newly elected members of the Hall of Fame?

matchwords
(4 points for each correct match)

1-perjury	a-die, expire
2-peril	b-continue, endure
3-perish	c-lying under oath
4-persist	d-danger, risk
5-perplex	e-puzzle, confuse

roundtable
Family discussion (no score)

Should Canada's armed forces train women for combat positions? Why or why not?

YOUR SCORE: 91 to 100 points — TOP SCORE! 81 to 90 points — Excellent 71 to 80 points — Good. 61 to 70 points — Fair

©VEC, Inc., 212-79

ANSWERS ON REVERSE PAGE

Meeting Set On Plane Ban

A meeting will be held Friday in the Victoria Flying Club building at Pat Bay to discuss a de facto ban on all but commercial aircraft in the Inner Harbor.

John Robertson of Robertson Aircraft is a member of the ad hoc cmmittee that is arranging the meeting, which starts at 7.30 p.m.

"It's an issue that does concern the economy of the community," Robertson says.

Robertson says the first step was to stop customs service for planes in the Inner Harbor, transferring it to a water site adjacent to the Victoria International Airport.

The next step was the posting of signs at all the floats and docking facilities in the Inner Harbor, preventing planes from using them.

The commercial carriers — Airwest Airlines Ltd., Cougar Air Inc. and West Coast Air Services Ltd. — have also been told not to let other aircraft use their docks, Robertson said.

He said city representatives, the harbor master and representatives from users of the harbor, such as Oakland Industries Ltd., have been asked to attend Friday's meeting.

Also at the meeting will be commercial air carrier representatives, private operators and industrial plane operators.

New Role Urged for Work Point

By AL FORREST
Times Staff

The Work Point area of Esquimalt should be converted from military use to a combination of parkland, homes and light industry, Victoria NDP MLA Charles Barber said Wednesday.

He told a Greater Victoria Chamber of Commerce meeting at The Empress the 167-acre site should be purchased from Ottawa because its military function is obsolete.

Part of the site is used by the Princess Patricia's Canadian Light Infantry while much of the land is lying idle or used for storage.

(The same site has been mentioned by federal officials as a possible landing strip for short takeoff and landing craft).

Barber urged the provincial government to make land available in the Metchosin area for the PPCLI and open up Work Point for development.

The land at Work Point is already serviced and most of it is flat and ideal for multiple use, he said.

A 50-foot waterfront strip should be reserved for park, he said. In addition, two hilly areas, one of which is called Golf Club hill and the other is unnamed, should form a central park.

The northern portion of the land, where the PPCLI base is currently centred, should become a residential area, with homes tapered up from the waterfront so everyone has water view.

Land to the west and south of the PPCLI base should form an Enterprise Park, Barber's new name for a zone of light industry.

An industrial park sounds too much like Pittsburgh or Detroit, he said. An Enterprise Park is a much more accurate name for the type of plants visualized for the area.

He said Newell Morrison, a former Social Credit MLA and chairman of the B.C. Development Corporation, has indicated the provincial government would assist with project engineering, management and interim or long-term financing if the preliminary steps gained approval.

First step, Barber said, would be to convince Ottawa it should sell the land for $1 or for the $60,000 it bought the site for 40 years ago. Getting the land at a nominal rate is essential in order to make the project viable.

Secondly, a new site would have to be obtained for the Princess Patricia Canaidian Light Infantry and third, the Imperial Esso oil tanks at the southeastern tip of Work Point must be moved to another site, possibly to the Genstar gravel pit.

Final say on all planning at Work Point would lie with Esquimalt municipal council, which would be able to rezone the land any way it wishes when it is no longer under military control.

In other chamber business, provincial Minister of Tourism Elwood Veitch told the meeting he will soon set up a committee of cabinet ministers to work with the chamber in pushing forward the plan for a convention centre on the former Reid site.

Veitch also predicted there would be a big influx of tourists from Portland as a result of the chamber blitz in Oregon this week.

A survey of those attending the chamber meeting showed a majority favored purchase of Sidney Island by the provincial government for a park.

On the question: Should Sidney Island be purchased by the provincial government, 67 per cent said yes, 26 per cent said no, and seven per cent were undecided.

On the future use of Sidney Island, 54 per cent said it should be for park and recreation, 26 per cent said a combination of park and development and 20 per cen said it should be left as it is, as a sheep farm.

WORLDSCOPE: 1-will not; 2-True; 3-Christian Democratic; 4-True, 5-c

NEWSNAME: Shahpour Bakhtiar

MATCHWORDS: 1-c; 2-d; 3-a; 4-b; 5-e

NEWSPICTURE: True

SPORTLIGHT: 1-heavyweight; 2-c; 3-Rod Carew; 4-first base; 5-football

Supermarket Payola?

Some Canadian supermarket chains charge listing fees to deter companies from getting their products on the market, Murchie's Tea and Coffee Ltd. president John Murchie of Vancouver said Wednesday.

Murchie would not identify the chains.

He said one eastern-based chain asked him for about $60,000 for the right to sell tea in its stores.

Another chain said it would sell Murchie's tea if he would send a sum of money to its advertising department.

Murchie said the listing fees are a form of payoff that appear to have become common in the supermarket industry.

He asked for federal government intervention so suppliers could have free access to the large retail outlets.

Supermarkets keep tight control over products, he said, so they can push their own brands.

Murchie said tea is one of the highest profit-makers for supermarkets and restrictions are particularly tight for that product. The profit is in the range of 40 per cent, he said.

Murchie is trying to distribute a penny tea bag, which provides a 25 per cent profit.

It's not a high quality tea but ideal for pensioners and people on low incomes, he said. It is 80 per cent Chinese tea and 20 per cent Ceylon.

But when he tried to list it with an eastern supermarket, Murchie said, a supermarket official said one firm had offered $60,000, what would he offer?

ROCKWELL
ISLAND MACHINERY LTD.
617 Chatham St.
385-5500
Parts and Accessories

The no fee RRSP

- Absolutely no fees of any kind with our Registered Retirement Savings Plan.
- Enquire about the possibility of transferring your present RRSP to our plan.
- Call, write or drop into any of our 17 branches (coast-to-coast) for a 16 page brochure.

10 3/8 %
annually for 5 years
GUARANTEED

Credit Foncier
CREDIT FONCIER TRUST

Victoria: 1019 Blanshard St. (604) 388-6601
Vancouver: 681-5464 • White Rock: 531-7525 • Vernon: 542-4377 • Prince George: 564-2300

Savings Option at 10%
MEMBER CANADA DEPOSIT INSURANCE CORPORATION

WESTERN EXPRESS
WINNING NUMBERS
FOR WINSDAY FEBRUARY 14, 1979
$100,000.00
WINNING NUMBERS

SERIES NO.		TICKET NUMBER				
1	5	4	7	1	7	1
3	0	6	8	9	9	6
1	8	2	2	6	6	6
0	6	1	5	1	4	1
0	6	4	4	4	0	7

If the last five, four or three digits on your ticket are identical to and in the same order as these winning numbers above, your ticket is eligible to win the corresponding prize.

last 5 digits WIN	$1,000
last 4 digits WIN	$100
last 3 digits WIN	$25

NOTE: $25 and $100 winners may claim their winnings by presenting their ticket to any branch of Canadian Imperial Bank of Commerce only in British Columbia, Alberta, Saskatchewan, Manitoba and the Yukon.
In the event of discrepancy between this list and the official winning numbers list as certified by the auditors of the Foundation, the latter shall prevail.

Western Canada Lottery Foundation

EXPRESS BONUS DRAW

Winning Numbers Feb. 14

100 BONUS NUMBERS WIN $5,000 EACH
FOR EXACT NUMBER ONLY

Listed in numerical order, for your convenience.

1.	1017785	21.	2121381	41.	3060298	61.	4228424	81.	5389245
2.	1022669	22.	2184821	42.	3137422	62.	4285671	82.	5432734
3.	1051034	23.	2280519	43.	3253728	63.	4299648	83.	5527055
4.	1060308	24.	2285899	44.	3394491	64.	4335666	84.	5556166
5.	1063369	25.	2314884	45.	3449740	65.	4343150	85.	5728805
6.	1116403	26.	2368974	46.	3488255	66.	4591567	86.	5733862
7.	1432482	27.	2410339	47.	3535592	67.	4645991	87.	5759077
8.	1473643	28.	2446677	48.	3574011	68.	4689600	88.	5787287
9.	1538279	29.	2448406	49.	3590600	69.	4730506	89.	5915540
10.	1585754	30.	2570030	50.	3613279	70.	4860199	90.	6064539
11.	1595955	31.	2616380	51.	3663149	71.	4875041	91.	6072061
12.	1617953	32.	2619665	52.	3710146	72.	4878201	92.	6097983
13.	1732906	33.	2633534	53.	3758932	73.	4942483	93.	6129163
14.	1811968	34.	2752684	54.	3863559	74.	5066202	94.	6144738
15.	1859329	35.	2758816	55.	3943594	75.	5090433	95.	6219040
16.	1926417	36.	2819976	56.	3943999	76.	5166786	96.	6240956
17.	1927674	37.	2873266	57.	4068243	77.	5170564	97.	6323666
18.	1983723	38.	2899718	58.	4154286	78.	5222464	98.	6342961
19.	2040901	39.	2919931	59.	4194864	79.	5271015	99.	6418811
20.	2041443	40.	2985997	60.	4198874	80.	5386817	100.	6461199

February 7, 1979 and February 14, 1979 tickets were eligible for February 14, 1979 bonus prizes.

PICK UP A '79 DODGE
GOLDEN OPPORTUNITY
PICKUP AT SPECIAL
PICKUP PRICES

It's a golden opportunity: get your hands on a brand new '79 Dodge pickup specially equipped with a terrific set of popular options and get a $195.80 or $244.70 price reduction on the option package of your choice.

Here's what you pick up: your $195.80 or $244.70 Golden Opportunity price reduction applies to D100, D150 or D200 Sweptline pickups with conventional cabs when equipped with the following option packages:

$244.70*
PRICE REDUCTION

ON GOLDEN OPPORTUNITY PICK-UP OPTION PACKAGE INCLUDES:

- DELUXE CAP WITH SLIDING WINDOW
- TWO-TONE PAINT WITH FILIGREE PIN STRIPE
- POWER STEERING
- AUTOMATIC TRANSMISSION
- QUAD RECTANGULAR HEADLAMPS
- BRIGHT REAR BUMPER OR STEP TYPE BUMPER
- CARPETING
- CLOTH AND VINYL TRIM
- CIGAR LIGHTER
- LOW MOUNT CHROME MIRRORS
- WHEEL COVERS (WITH WHITEWALL TIRES)

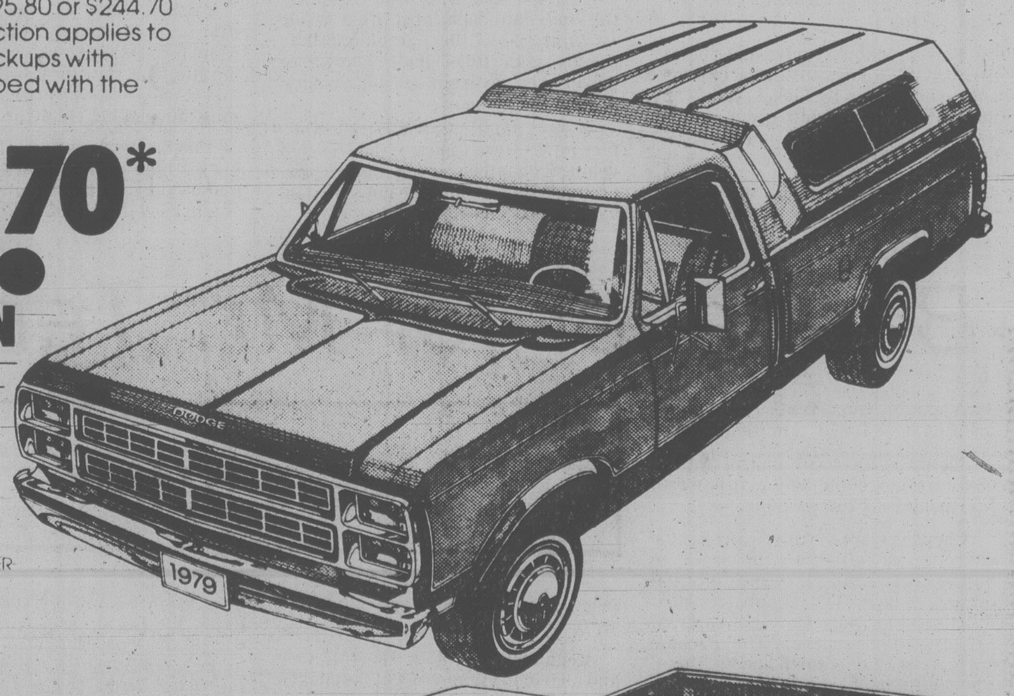

$195.80*
PRICE REDUCTION

ON GOLDEN OPPORTUNITY PICK-UP OPTION PACKAGE INCLUDES:

- TWO TONE PAINT WITH FILIGREE PIN STRIPE
- POWER STEERING
- AUTOMATIC TRANSMISSION
- QUAD RECTANGULAR HEADLAMPS
- BRIGHT REAR BUMPER OR STEP TYPE BUMPER
- CARPETING
- CLOTH AND VINYL TRIM
- CIGAR LIGHTER
- LOW MOUNT CHROME MIRRORS
- WHEEL COVERS (WITH WHITEWALL TIRES)

* Price reduction based on manufacturer's suggested retail price for each item when purchased separately. Other options may be added or upgraded at regular prices.

Designed for comfort, built for action, styled for today! Dodge pickups offer you car-like comfort, solid performance, dramatic new design features—and now this golden opportunity to enjoy special equipment at real pick-me-up deals. See your Dodge or Plymouth Dealer today!

A GOLDEN OPPORTUNITY AT YOUR
PARTICIPATING DODGE AND PLYMOUTH DEALERS

Dodge CHRYSLER Dodge Trucks SALES/SERVICE
Plymouth CHRYSLER Dodge Trucks SALES/SERVICE
BUY OR LEASE

Rezoning Plan Looks Dead

By PAUL MOSS
Times Staff

Saanich council seems almost certain to kill a planning department recommendation which would have limited the subdivision potential over nearly 6,000 acres of rural Saanich.

Although a tabling motion following Wednesday night's public hearing delayed the death sentence, rejection appears inevitable unless one of the four aldermen who opposed the massive downzoning changes his or her mind before the formal vote.

With eight of the nine council members present Wednesday night, a vote would have seen the proposed rezoning go down to defeat on a 4-4 tie.

The matter was tabled to allow participation by the absentee, Ald. Fred Severson, whose past voting record virtually assures he will join the ranks of the opponents: Aldermen Geoff Vantreight, David Paterson, Sandy Noel and Mary Casilio.

The proposal to double the minimum subdivision size to 10 from five acres over much of rural Saanich generated strong and at times emotional opposition from residents.

Only four speakers — two of them representing organizations — supported the proposed change while 17 opposed it.

Municipal planner Gil Laurenson said 116 parcels with a subdivision potential of 600 lots under the present five-acre minimum were affected. Of the total 5,849 acres involved, 3,389 acres were already in the Agricultural Land Reserve while the remaining 2,460 acres were in so-called conservation areas.

Laurenson said the restrictions were needed to reduce what has been an alarming amount of subdivision activity in rural areas lying outside the municipality's urban containment boundary.

Saanich's adherence to urban containment since 1963 had probably saved the municipality millions of dollars in controlling the demand for services, he said.

But now the principle is facing erosion because five-acre lots are becoming a marketable commodity as hobby farms and this in turn will bring demands for roads, schools and other services.

Spokesmen for the Saanich Greenbelt Association and the South Saanich Farmers' Institute supported the planning department's proposal, stressing the need to preserve farmland for domestic food production which would make B.C. less reliant on uncertain outside sources.

But once such positive points had been made, the rest of the evening was given over to a barrage of criticism.

Speaker after speaker condemned the subdivision restrictions as unnecessary, an infringement on property rights and a financial hardship to property owners who have regarded their land as an investment for their retirement years.

Several residents spoke lyrically of the quiet joys of owning a small holding where children could romp with goats, ponies, rabbits and sundry other animals. They said rather than raising the subdivision minimum to 10 acres, council should reduce it to two or 2½ acres.

One man claimed that a house on a 10-acre lot would cost a minimum of $130,000, which only someone earning $35,000-plus could afford.

Saanich planners were accused of using a shotgun approach to the preservation of rural land, instead of determining subdivision restrictions after careful analysis of individual properties.

During the council debate, Ald. John Mika pointed out that almost half of Saanich's rural land was unaffected by the rezoning proposal, leaving ample areas where subdivision could occur on the five-acre pattern.

He reminded council and the public that Saanich had instituted its policy of urban containment more than 15 years ago to combat what had been an alarming case of "galloping urban sprawl," which caused a sharp increase in taxes to pay for the services demanded by new development.

Saanich now stands on the threshold of similar sprawl, he warned, and unless the urban containment principle is reinforced the pressure for services could again trigger skyrocketing taxes.

Ald. Howard Sturrock endorsed Mika's arguments, but Noel, Paterson and Casilio all said they could not vote for the rezoning.

Within reason, Noel said, Saanich citizens should have the right to do as they see fit with their own land. Many of them lacking a good pension plan have viewed their land as a form of superannuation.

Casilio said Noel had voiced her own feelings on the matter, and Vantreight bluntly called the restrictions unnecessary and undemocratic.

Noel, Casilio and Vantreight opposed the tabling motion, although Mayor Mel Couvelier said it was needed to resolve what he termed an unsatisfactory stalemate.

Several residents left the hall angrily complaining about council's reluctance to hold a vote there and then.

REGION CRITICIZES BUS COST SHARING

The Capital Regional District moved closer to taking over B.C. Hydro bus service Wednesday by ratifying in principle a draft transit service agreement between the CRD and the Urban Transport Authority.

Along with ratification, however, the board decided to let the UTA and Municipal Affairs Minister Bill Vander Zalm know it's not satisfied with the cost-sharing formula to cover deficiencies as set down by the provincial government.

Director Mel Couvelier, who is also a member of the UTA, said the cost-sharing formula for the fifth year of operation is laid down as 60-40. He said it should remain at the fourth year formula of 65-35.

"The government took total unilateral action and determined what the cost-sharing would be," director Jim Campbell noted. "The cost-sharing formula should have been open to protest all the way down the line, not just the last year."

Colony MOTOR INN
THE SENSATIONAL
"DOUBLE TROUBLE"
FROM 8:30 2-3
THE NEW LOUNGE

There's more to our RRSP than a good rate
the BE$T plan
Begin Earning & Save Taxes
WESTCOAST SAVINGS
Guaranteed Savings 9¼%
Fixed Term up to 10%
Our RRSP Hotline is 386-6632

simons
CONSULTING ENGINEERS

STRUCTURAL/MECHANICAL ENGINEERS
RETIRED or SEMI-RETIRED

You're a good engineer and you know it. Perhaps you're bored with retirement and would enjoy tackling special projects on a short term basis . . . or maybe you're already too busy, and you'd like an easier pace.

H. A. SIMONS (International) Ltd. are leaders in the design of resource processing facilities. We have an interesting place for you and offer congenial working conditions with flexible working hours.

Reply in confidence to Mr. B. Beard 664-4308 or write:

H. A. SIMONS (INTERNATIONAL) LTD.
425 Carrall St., Vancouver, B.C. V6B 2J6
2-15

District To Cut Teaching Jobs

Saanich Peninsula school board chairman Lois Walsh said Wednesday the district will eliminate 13 teaching positions in September because of a high arbitration award.

The award increased teachers' salaries more than the district is willing to pay, Walsh said.

Trustees decided to pay only six per cent more for teacher salaries in 1979, but the award sets them nearly two per cent higher than that.

The decision to cut some teachers was inevitable, Walsh said.

The district intends to increase pupil-teacher ratios to 20-to-1 at the elementary level and 21-to-1 at the secondary level to keep costs down, making the ratios among the highest in the province.

The board's operating budget increased 10.3 per cent over last year. The main reasons for the increase are inflation, salary awards, and slight district growth, Walsh said.

THERMAL GLASS INSTALLED
ALLIED GLASS
Victoria 388-5108
1-12 "Anything in Glass"

SLACKS
Beautifully Sanitone Dry Cleaned and Pressed
BRING IN 3
PAY FOR 2
NO CHARGE FOR 1
OFFER VALID FEB. 12th - MAR. 12th

INDIVIDUALS
CONVENIENT LOCATIONS
• 1602 Fort at Oak Bay Junction
• Westbrook Shopping Centre on Goldstream Avenue
• Quadra at Kings
• Esquimalt Rd. at Fraser St.
• Menzies at Simcoe in the Parliament Mews
• Oak Bay Avenue near Foul Bay
• Fairfield Plaza
• Douglas at View in the Commerce Mall downstairs.

individual drycleaners
Sanitone Certified Master Drycleaner
Home Pick-up & Delivery 595-4141

STOREWIDE CLEARANCE SALE

White-Westinghouse Appliances

REFRIGERATORS
1 ONLY MODEL WT155, GOLD
15.2 cu. ft. Frost Free
Cantilever Shelves
Electric Butter Conditioner
Meat Keeper
$539

WT159 TOP-OF-THE-LINE
3 ONLY GOLD
2 ONLY AVOCADO
$579

WT169 16.4 cu. ft.
2 ONLY GOLD
$659

RANGES
WF430 30" AUTOMATIC
2 large plug-out elements
1 ONLY WHITE
1 ONLY GOLD
1 ONLY AVOCADO
$349

WF535 SELF-CLEAN OVEN
BLACK GLASS FRONT
1 ONLY WHITE
1 ONLY GOLD
$529

WF835 TOP-OF-THE-LINE
SELF-CLEAN OVEN
CORNING COOK TOP
MEAT PROBE
ROTISSERIE
DIGITAL CLOCK
BLACK GLASS FRONT
1 ONLY GOLD
$709

DISHWASHERS
1 ONLY WC310 GOLD
4-Cycle
PORTABLE
$359

1 ONLY WC710 GOLD
7 PUSH-BUTTON
ADJUSTABLE RACK
WOOD TOP
$479

1 ONLY WU710
Built-in model
$439

WASHERS and DRYERS
WLA495 AUTO. WASHER
Heavy duty 18
5 Temp. Selection
Water Saver
Bleach Dispenser
Regular Agitator
Hand Wash Agitator
WHITE, GOLD, ALMOND
$415

WDE495 DRYER
3 Temperature
Regular Cycle
Perm-Press
GOLD, AVOCADO
$269

STACK ON PAIR
WLT170
WASHER
5 Temperatures
Water Saver
WDE170
DRYER
Auto. Cycle
Interior Light
1 SET ONLY — GOLD
$849

25% to 30% OFF
ALL CHESTERFIELDS

30% OFF
ALL RECLINERS

25% OFF
ALL BEDROOOM SUITES

ELECTROHOME
Color Television
26" CONTEMPORARY STYLING
3-YEAR GUARANTEE
PARTS AND LABOUR
IN-HOME SERVICE
$699

20" PORTABLE
3-YEAR GUARANTEE
PARTS AND LABOUR
IN-HOME SERVICE
$499

ELECTROHOME
Console Stereo
AM-FM
FM Stereo
8-Track Recorder
Auto. Turntable
$399
2-15

NO DOWN PAYMENT
(O.A.C.)
Furniture Centre
910 VIEW
(AT QUADRA)
388-7411

Lottery Funds Research

A team of specialists has received $35,000 from B.C. lottery funds to determine if the rubella or German measles virus has a life-long effect on some of its victims, Health Minister Bob McClelland said Wednesday.

McClelland said in a news release that Dr. Audrey Tingle, director of immunology at Vancouver Children's Hospital, and Dr. Donald Kettyls, associate director of the health ministry laboratories, will begin the studies this year with about 150 persons born with rubella syndrome.

Rubella syndrome often involves deformities such as deafness and retardation.

Miners Protest Hike In 'Non-Union' Dues

WILLIAMS LAKE (CP) — Non-union workers at the Gibraltar mine near this interior British Columbia town have set up an association to protest a substantial increase in dues deducted from their pay.

The development comes only a week after a new contract settlement ended an eight-month strike at the mine.

The agreement between Placer Development Ltd. and the Canadian Association of Industrial, Mechanical and Allied Workers provides that all hourly-paid workers must pay union dues. And the dues have been raised by the union to $48 a month from $16 monthly.

Don Nolan, president of the Gibraltar uinion local, said the increase will be used to help support workers at the Endako mine near Fraser Lake who served strike notice Monday. Endako is owned by the same company.

One non-union worker said a new association has been established to protest the hike.

Meanwhile, job seekers have been flocking to the mine to seek work. When the strike ended, the company announced it would give workers two weeks to reclaim their jobs but there are apparently many vacancies.

Mine spokesmen, however, have been advising job-hunters to apply for the jobs in writing rather than showing up at the operation.

CN Hotels Instant Reservations Service.

In Canada call us toll-free at

800-268-8136

for instant reservations at any of these fine hotels.

The CN chain:

Hotel Newfoundland, St. John's
Hotel Nova Scotian, Halifax
Hotel Beausejour, Moncton
Queen Elizabeth*, Montreal
Château Laurier, Ottawa
Hotel Fort Garry, Winnipeg
Hotel Macdonald, Edmonton
Jasper Park Lodge, Alberta
Hotel Vancouver*, Vancouver

Other leading hotels:

Quebec Hilton, Quebec City
Montreal Airport Hilton, Montreal
Harbour Castle Hilton, Toronto
Hotel Plaza II, Toronto
Park Plaza, Toronto
Toronto Airport Hilton, Toronto
The Bessborough, Saskatoon
The International, Calgary

CN hotels

Celebrate our birthday with a *OneStep* camera. And, we'll send you a present of five dollars.

Polaroid's $5.00 Rebate Offer.

Here's a very special, one-time-only offer from Polaroid in celebration of our 20th birthday in Canada. Simply put, we give you $5.00 for purchasing a *OneStep* camera (or any other camera that uses SX-70 film). The *OneStep* is the world's simplest camera. It's the instant camera you never have to focus. Just aim and press the button. And in seconds, the camera hands you the picture in brilliant SX-70 colour. It's just that simple. And, getting the $5.00 rebate is as simple as using the camera. Purchase your camera between February 15th, 1979 and March 31st, 1979, send us your camera registration card along with the dated sales receipt and coupon below, and we'll send you a cheque for $5.00.

But, don't delay. Birthdays happen only once a year and March 31st will be here before you know it.

And, if you act right now, so will your $5.00.

Polaroid's $5.00 Rebate Offer.

Please send me my $5.00 Rebate.
As proof of purchase of my *OneStep*, or other Polaroid camera using SX-70 film, my camera registration card and my sales receipt dated between February 15, 1979 and March 31st, 1979 are enclosed.

Send to: Polaroid Rebate Offer
P.O. Box 8164
Toronto, Ontario
M5W 1S8

Name ______________________

Address ______________________

City __________ Province __________ Postal Code ______

(Please allow 4-6 weeks for delivery. All requests for rebate must be postmarked before April 21, 1979.)
Acceptance of this offer precludes the use of this Polaroid proof of purchase for the redemption of any other Polaroid offer.
"Polaroid", "SX-70", and "OneStep" are registered trademarks of Polaroid Corporation, Cambridge, Mass., U.S.A. © 1979 Polaroid Corporation.

OneStep
The World's Simplest Camera.

GOOD TRAFFIC COUNT

GREAT Area for:

Finance Company
Travel Agency
Lawyer
Doctor or Dentist
Shops and Services

GROUND FLOOR

Up to 3150 square feet
Air conditioned, underground parking, lots of surface parking

Phone Mr. White for viewing anytime at 388-7868

TELEPHONE CABLE SPLICERS REQUIRED

Well established Telecommunication Construction Company has a requirement for experienced Telephone Cable Splicers. Candidates should be willing to work throughout the U.S.A. and Canada. We offer good salary with fringe benefit package.

Experienced and qualified applicants should reply with full resume to Victoria Press, Box 263.

Our R.R.S.P. Saves You Money

Our interest rate earns you money

* G.I.C. 10½% R.R.S.P.

- R.R.S.P. No Fees
- G.I.C. Certificates for a 5-year term annual interest or compound
- $500 MINIMUM DEPOSIT

NORFOLK TRUST
777 FORT ST.
VICTORIA, B.C.
Phone 388-5153

Norfolk Trust
(Serving Canadians since 1916)

Member Canada Deposit Insurance Corporation

2-25

b.c. briefs

REALTY PAYOLA CASE DISMISSED

PRINCE GEORGE (CP) — Charges of wrongdoing in land-sale deals laid against a local real estate company and its president were dismissed Wednesday in provincial court.

The case was at the centre of a series of controversial news programs aired last year by British Columbia Television.

Nechako Real Estate Corp. and its president, Marvin John Graves, were charged under the provincial Real Estate Act in May, 1978, with agreeing to pay local land dealer Stewart Wood $30,000 for acting as the agent or salesman in Prince George land deals.

Labor Protest

VANCOUVER (CP) — Delta's decision to bargain independently with its employees is creating "real potential for whipsawing," the British Columbia Labor Relations Board has been told.

Graham Leslie, Greater Vancouver Regional District labor relations director, made the comment Tuesday during a board hearing to determine if Delta has the right to bargain outside the regional district with members of the Canadian Union of Public Emplyees.

Whipsawing is a tactic in which a high settlement in one employment sector is used to force up settlements in related sectors.

Ma's Son Dies

VANCOUVER (CP) — Funeral services will be held Friday for Daniel Murray, 62, a member of a widely-known newspaper family, who died Monday after a brief illness.

Murray, son of newspaper editor Margaret "Ma" Murray and the late MP George Murray of Lillooet, was a former newspaperman who at one time published the Bridge-River-Lillooet News and the Alaska Highway News.

Contract Reached

PRINCE GEORGE (CP) — A tentative contract was reached Wednesday between the Husky Oil Refinery and 41 members of the Oil, Chemical and Atomic Workers Union.

The union had served strike notice last week, but an agreement was reached with assistance from mediator Chuck Waterston.

Socred Candidate

TRAIL (CP) — Phil Brooks, 35, of nearby Fruitvale has been chosen to represent Social Credit in the Rossland-Trail riding in the next general British Columbia election.

The seat is currently held by New Democrat MLA Chris D'Arcy.

4 Years for Killing Wife's Lover

KAMLOOPS (CP) — A high school teacher who shot and killed his wife's lover last Aug. 3 was found guilty Wednesday of manslaughter and sentenced to four years in prison.

Claude Joseph Villeneuve, 36, of Chase was convicted in the B.C. Supreme Court of slaying Patrick Charles Danchuk. He had originally been charged with first-degree murder.

Judge Hugh Legg also told Villeneuve, a physical education teacher, that he could not own or possess firearms for a further three years after his prison term ends.

He recommended that Villeneuve serve his sentence in an Ontario penitentiary so that he can be near his family, which since last summer has moved to Ottawa. Villeneuve is the father of two children, aged eight and six.

Judge Legg said Villeneuve's crime was serious and there was a need to protect the community, but he also said Villeneuve had a tragic family past which warranted consideration.

THE ORIGINAL SEMINAR ON HOW TO NEGOTIATE THE SALE OF ASSETS THAT HAVE A VALUE IN EXCESS OF $1,000,000.

ALL SESSIONS WILL BE TAPE RECORDED AND ALL PARTICIPANTS WILL RECEIVE A TAPE CASSETTE OF ENTIRE SESSION.

THE ART OF BIG TICKET SELLING

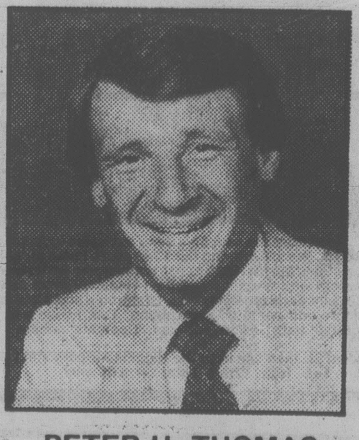

PETER H. THOMAS
Seminar Originator, Author

Well known Canadian, Peter H. Thomas obtained his first selling job as a sales trainee for a national investment company. While employed with this company, he broke all existing company sales records: top salesman, top branch manager, top regional manager and was finally appointed General Sales Manager. During his third year of sales, in four months out of twelve, he earned commissions of over $10,000 per month. Since that time he has earned many commissions in excess of $100,000, but his largest single commission earned on one sale was $325,000.

In 1968 he formed his own investment company and since that time has built his corporation into one of the major real estate corporations in Canada. Peter H. Thomas was the founder of Century 21 Real Estate in Canada, a corporation whose sales will exceed one billion five hundred million dollars in 1979.

At age 40, Peter H. Thomas resides in Victoria, B.C. with his family. His activities include buying and selling real estate all across North America.

If you have the desire to move up into the selling leagues you formerly believed were reserved for the selling superstars, your attendance at this unique seminar is a must.

Because of the participating nature of this seminar, the registration is being restricted to only 100 people.

For Reservations and further information, please call:
Ms Maria Stevenson—(604) 388-5123

The tuition fee is $100 per person and covers the entire cost of the seminar, materials and refreshments. However, if you are not satisfied the seminar has better equipped you to sell large projects, you will receive a full refund.

☐ Victoria, B.C.	March 1, 1979, The Courtyard Inn 7:31-9:51 p.m. (604) 385-6787
☐ Vancouver, B.C.	March 8, 1979, The Four Seasons Hotel 7:31-9:51 p.m. (604) 689-9333
☐ Edmonton, Alta.	March 15, 1979, The Four Seasons Hotel 7:31-9:51 p.m. (403) 428-7111
☐ Calgary, Alta.	March 22, 1979, The Calgary Convention Centre Glenview Room 7:31-9:51 p.m. (403) 266-7331
☐ Toronto, Ont.	June 14, 1979, Sheraton Centre 1:31 p.m. (416) 361-1000

Open to both men and women

Public Service Canada / Fonction publique Canada

DIRECTOR, OCCUPATIONAL SAFETY AND HEALTH

Salary: $31,400 to $43,200
Ref. No: 79-OC-25 (47)

Labour Canada
Ottawa—Hull

Labour Canada is seeking a senior executive to direct the activities of a multidisciplinary group of specialists in the creation of policy, regulations, standards and programs for the promotion and evaluation of the physical, mental and social well-being of employees in federal establishments, subject to Part IV of the Canada Labour Code. This is accomplished through research and development of programs of a highly technical nature in the fields of occupational safety and health engineering, education and training, occupational medicine and injured employees' compensation plans. The incumbent represents Labour Canada in consulting with employer and employee representatives and in liaising with officials of other federal departments, other jurisdictions and on an international basis.

Qualifications
The successful candidate will have a university degree in the physical or social sciences, preferably at the post-graduate level. He/she will have relevant experience and demonstrated ability in occupational safety and health or related fields at the senior management and research level with industry, government or employee associations or with other related national or international agencies. Knowledge of English and French is essential.

How to Apply
Please forward in confidence a résumé detailing skills and qualifications as soon as possible to:
Senior Executive Programs Branch
Public Service Commission of Canada
Ottawa, Ontario K1A OM7
Closing Date: March 1, 1979

CURATOR, JACOB M. LOWY COLLECTION (318-353-205)

Salary: $20,595 to $22,546
Ref. No: 79-82-NCRSO-OC-NL1-1 (47)

National Library of Canada
Ottawa, Ontario

Duties
Under the general direction of the Chief, Rare Books and Manusdripts Division, plans and directs the operations for custody, preservation and accessibility of the Jacob M. Lowy collection of rare Hebraica and Judaica; provides cataloguing and classification, and a specialized reference service; ensures optimum care for the collection; maintains liaison and co-operation with other libraries, academic and research institutions, organizations, Judaica and Hebraica specialists and scholars; develops the collection.

Qualifications
Post-graduate degree in Jewish studies and/or training such as offered at Rabbinical seminaries or institutions of higher Jewish learning. A thorough knowledge of Hebrew is required, as well as knowledge of Aramaic, Latin, Greek and German. Knowledge of Syriac and Arabic is desirable. Knowledge of English and French is essential.

How to Apply
Send your application form and/or résumé to:
Mrs. M. Perreault
Public Service Commission of Canada
National Capital Region Staffing Office
Ottawa, Ontario K1A OM7
Closing Date: March 1, 1979

Language Requirements
Unilingual persons may apply for bilingual positions but they must indicate their willingness to become bilingual. The Public Service Commission will assess the likely aptitude of candidates to become bilingual. Language training will be provided at public expense.

PHYSICAL OCEANOGRAPHER (109-025-026)

Salary: $16,500 — $34,045
Ref. No: 78-NCRSO-32-143 (47)
Fisheries and the Environment
Ocean and Aquatic Sciences
Bedford Institute of Oceanography
Dartmouth, Nova Scotia

The successful candidate will plan and conduct research on the physical processes which determine biological productivity on continental shelves, with a special emphasis on the role of tidal dynamics. The duties will involve participation in work at sea and extensive use of numerical simulation and analysis techniques.

Qualifications
Applicants must possess a Ph.D., or a lesser degree with evidence of research experience and productivity to a doctorate, in physical oceanography, physics, applied mathematics or a related field. Research experience and a demonstrated capacity to make original contributions in the study of continental shelf oceanography, particularly in the area of tidally-included shallow-water frontal systems, is required. Knowledge of English is essential.

How to Apply
Send your application from and/or résumé to:
D.E. Fraser
National Capital Region Staffing Office
Public Service Commission of Canada
Ottawa, Ontario K1A OM7
Closing Date: March 1, 1979

The following three (3) competitions are open to residents of the Yukon Territory, British Columbia, Alberta, Northwest Territories, Saskatchewan, Manitoba and Ontario.

RESOURCE MANAGEMENT OFFICER (709-024-202)

Salary: $19,410 — $21,219 (under negotiation) plus Isolated Post Allowance
Ref. No: 79-IAN-WH-06 (47)
Department of Indian and Northern Affairs
Forest Resources, Watson Lake, Yukon Territory

Duties
Major duties involve liaising with various Government agencies and officials, the general public and industry to promote proper resource management; regulating the use of Crown Lands of the District; providing support to the Forest Fire pre-suppression and supression programs; administering and supervising subordinate staff; and providing field information as required by Water Resources.

Qualifications
Successful completion of a course of study at an Institute of Technology in either Forestry or Resource Management, or equivalent, plus several years of experience in resource management and related fields as well as experience in the supervision of subordinate staff. Knowledge of English is essential.

DISTRICT PROTECTION OFFICER (709-024-201)

Salary: $19,410 — $21,219 (under negotiation) plus Isolated Post Allowance
Ref. No: 79-IAN-WH-07 (47)
Department of Indian and Northern Affairs
Forest Resources, Whitehorse, Yukon Territory

Duties
Major duties involve developing and implementing Forest Fire pre-suppression programs for the District, training programs for Emergency Fire Fighters and other personnel, public awareness programs relative to fire prevention; administering and supervising subordinate staff; managing the annual Forest Fire suppression program for the District.

Qualifications
Successful completion of a course of study at an Institute of Technology in either Forestry or Resource Management, or equivalent, plus several years of experience in forest fire pre-suppression and suppression activities as well as experience in the supervision of subordinate staff. Knowledge of English is essential.

DIETITIAN (709-023-201)

Salary: $16,889 — $19,663 (under negotiation) plus Isolated Post Allowance
Ref. No: 79-NHW-WH-09 (47)
Health and Welfare Canada, Whitehorse General Hospital
Whitehorse, Yukon Territory

Duties
Major duties involve planning and directing food service systems of an acute care hospital; counselling medical staff, nursing staff and the public in matters of diet and nutrition; providing nutrition and dietary guidance to the Nursing Station and Cottage Hospitals in the Yukon Region; supervising subordinate staff.

Qualifications
University graduation with specialization in dietitics together with experience in the administration of a dietary service in a hospital or related health care institution. Knowledge of English is essential.

This competition is open to residents of the Yukon Territory, British Columbia, Alberta, Northwest Territories and Saskatchewan.

HEAD, PHYSIOTHERAPY SERVICES (709-025-202)

Salary: $16,795 — $20,239 (under negotiation) plus Isolated Post Allowance
Ref. No: 79-NHW-WH-08 (47)
Health and Welfare Canada, Whitehorse General Hospital
Whitehorse, Yukon Territory

Duties
Major duties involve planning, organizing and directing the operation of the physiotherapy unit; providing inservice and outservice education to hospital staff and Vocational Training Centre Students; supervising subordinate staff.

Qualifications
Graduation from a recognized course of physiotherapy together with experience in providing teaching services, giving individual physiotherapy and supervising subordinate staff. Knowledge of English is essential.

Note
Passing a pre-employment medical examination is mandatory for appointment to these positions.

For more detailed information about the duties and responsibilities of : **Resource Management Officer**, please contact Mr. Al Smith at (403) 668-5151, local 156; **District Protection Officer**, please contact Mr. John Doyle at (403) 668-5151, local 255.

Periodic Travel throughout the Yukon will be required for the positions **Dietitian** and **Head, Physiotherapy Services.**

The Isolated Post Allowance is: for the position in Watson Lake. $2,715 per annum for married persons and $1,629 per annum for single persons; for the three (3) positions in Whitehorse, $2,221 per annum for married persons and $1,333 per annum for single persons.

In addition, subsidized housing is available for all positions.

How to Apply for positions in Yukon Territory

Send your application form and/or résumé to:
C. J. Morris
Public Service Commission of Canada
221 — 204 Range Road
Whitehorse, Yukon Y1A 3V1
Closing Date: March 1, 1979

Please quote the applicable reference number at all times.

TORONTO STOCK EXCHANGE TRADING

Distributed by CP
Toronto Stock Exchange—Feb. 15

Quotations in cents unless marked $. z—Odd lot, xd—Ex-dividend, xr—Ex-rights, xw—Ex-warrants. Net change is from previous board-lot closing sale.

Stock	Sales	High A and	Low B	1:40 p.m.	Net Ch'ge
A.G.F.M	4900	310	305	310	+ 5
Abacus	2500	365	360	365	
Abitibi	14145	$17⅞	17¾	17⅞	— ⅛
Abitbi 7½p	100	$47½	47½	47½	
Acklands	z50	$14¾	14¾	14¾	
Adanac M	10000	135	126	126	— 9
Afton Min	1200	$17¼	17	17⅛	— ⅛
Agra Ind A	1000	$6⅝	6⅝	6⅝	+ ⅛
Albany	2200	57	57	57	— 1
Alt Energy	3461	$20½	20¼	20½	+ ⅜
Alta Gas A	6729	$16⅞	16¾	16¾	
Alta G C p	z9	$70	70	70	
Alta G E p	300	$26⅜	26⅜	26⅜	
Alta G F	z110	$27⅝	27⅝	27⅝	
Alta G 9.76	565	$27⅞	27¾	27¾	
Alta G 7.60	100	$25½	25½	25½	
C Formost	600	$7¼	7¼	7¼	— ¼
CGE	400	$28¾	28½	28½	— ⅛
C Hidrogas	6900	485	475	480	+ 5
C Homestd	2900	$12⅝	12⅜	12½	+ ⅛
CI Bk Com	6995	$28½	28⅜	28½	— ⅛
Y Lambton	1234	54	54	54	+ 1
Yukon C	600	400	395	400	
Zellers A	z11	$9¼	9¼	9¼	
Trust Units					
BBC R un	1400	$16½	16½	16½	— ⅛
BM-Rt un	1460	$13	12¾	12¾	— ¼
C Perm un	1875	$8¼	8¼	8¼	
C Realty u	925	$9¼	9¼	9¼	+ ¼
TD Realty	1575	$26¾	26½	26¾	+ ⅜

today's markets

Toronto

TORONTO (CP) — Prices on the Toronto stock market declined moderately in active mid-session trading today.

Volume of trading by 2 p.m. was 2.89 million shares, compared with 3.12 million shares at the same time Wednesday.

Declines outnumbered advances 197 to 177 with 215 issues unchanged.

Trading in shares of Keeprite Products Ltd. was halted shortly after the opening at the company's request pending an announcement. Keeprite B shares closed Wednesday at $12¼.

A trading halt continued in all shares of All-Can Holdings Ltd. The Ontario Securities Commission ordered the halt Wednesday. The stock last traded at $7⅛.

New York

NEW YORK (AP) — The stock market retreated today on worries over higher oil prices and continued turmoil in Iran.

Losers led gainers by about 3-to-2 among New York Stock Exchange-listed issues. Volume came to 14.72 million shares in the first four hours of trading.

As the United States prepared to evacuate thousands of Americans from Iran, Arab oil producers Abu Dhabi and Qatar said they increased crude oil prices by about seven per cent. The boost came in the wake of worldwide shortages of crude oil caused by the cessation of Iranian petroleum production.

The Federal Reserve Board reported industrial production rose by 0.1 per cent last month, a slowdown from December's 0.6 per cent gain. Business inventories gained by 0.6 per cent in December, the commerce department said, following a 1.1 per cent gain a month earlier.

Montreal

MONTREAL (CP) — The market posted mixed prices in light-to-moderate trading on the Montreal Stock Exchange today. Trading was again active in the rights shares of the Bank of Nova Scotia, which gained one cent at 37 cents on a volume of 24,112. Abitibi dropped ⅛ at $17⅞, CP Ltd. ⅛ at $25½, Imperial Oil A ⅛ at $26⅞ and INCO ¼ at $22¼. BP Canada advanced ⅛ at $23, Hudson's Bay Oil and Gas ½ at $61⅜, Massey Ferguson ¼ at $11⅝ and Bell Canada ¼ at $64¼. Among speculative issues, Dumont was unchanged at 16 cets on a volume of 13,500 shares traded.

London

LONDON (Reuter) — Share prices retreated near the close of light trading on the London stock market. The *Financial Times* index fell 6.5 to 450.9. Banks, oils and industrials eased but mining shares continued to advance. Canadian stocks declined.

Rockland Coach House

Absolute privacy, unique floor plan, lots of trees, bookcases, and views of the Olympics.
Asking $125,000
Phone Owner — 598-7503

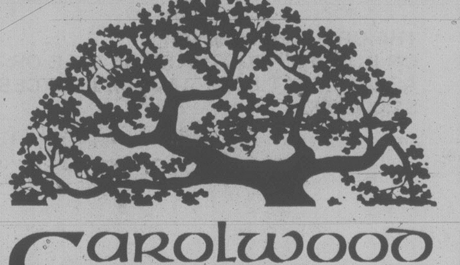

Carolwood Court
IS COMING...
a development by Broadmead Farms Ltd.

Fairfield — ½ block from the sea, on a semi exclusive location close to Beacon Hill Park. We are offering our 1380 sq. ft. home for sale. As second owners of this quality 1930 constructed home we'll show you a large living room with fireplace and bay window; formal separate dining room, fully modernized kitchen and bathroom and 3 bedrooms. Golden oak floors and some w/w carpeting. This house has been recently decorated both inside and out. Separate garage. Price $69,500.
Drive by 54 Howe St. then call in to the Higgins for personal viewing Fri., Sat. & Sun., Feb. 16th, 17th & 18th, 1-4 p.m. only

CAPITAL CITY REALTY LTD.
388-7557
1815 BLANSHARD ST.

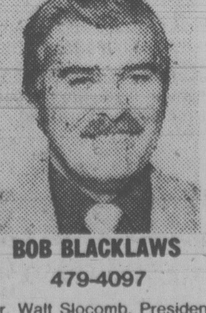

BOB BLACKLAWS
479-4097

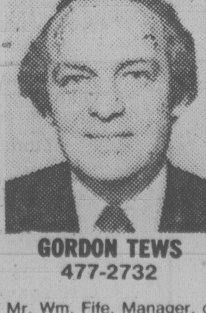

GORDON TEWS
477-2732

Mr. Walt Slocomb, President, and Mr. Wm. Fife, Manager, of Capital City Realty Ltd., are pleased to announce that Bob Blacklaws and Gordon Tews have joined CAPITAL CITY REALTY at their new offices, 1815 Blanshard St. Bob and Gordon bring with them many years of experience in the business community of Victoria and would invite all their friends and clients to call them at Capital City for all their real estate needs. They are ready to put their experience to work for you.
2-15

VANCOUVER

VANCOUVER (CP) — Prices were mixed in active trading today on the Vancouver Stock Exchange with volume to 10:52 a.m. at 1,748,855 shares.

In the industrials, Daon Development Corporation was up 1-8 to $18 1-4 on 2,800 shares, Canadian Cellulose was unchanged at $8 1-2 on 2,800 shares, Grouse Mountain was unchanged at .75 on 2,500 shares and Kaiser Resources was unchanged at $18 1-4 on 2,200 shares. Balco Industries was unchanged at $11 3-4 and Gregory Industries was down 1-8 at $5 5-8.

On the resource and development board, Continental Silver was up .18 to $1.37 on 56,200 shares, Nuspar Resources was up 4 1-2 cents to 45 1-2 cents on 53,000 shares, Zenore Resources was up .01 to .37 on 48,500 shares and Grove Explorations was up .10 to $1.13 on 28,700 shares.

Early Quotes

By The Canadian Press

Following are 10:15 a.m. PST prices on a selected list of stocks provided by the Vancouver Stock Exchange. Net change is from previous day's close.

Stock	Sales	High	Low	10:15	Ch'ge
Resource and Development					
Nuspar	51000	46	41	46	+5
C Silver	27400	125	120	125	+6
Makao	25500	48	45	48	+2
Avino	23000	50	47	50	+1
Vantag	16300	110	100	110	-9
Gldn G w	15000	1½	¾	1½	+1
NRD Mn	13500	100	95	100	+5
G Gate	12800	57	53	57	+4
Abella	12000	155	152	154	+1
Con Am	11000	135	132	135	—2
INDUSTRIALS					
Daon Dv	2800	$18¼	18⅛	18¼	+ ⅛
Grouse	2500	75	73	75	
Kaiser	2200	$18¼	18¼	18¼	
Cdn Cell	1800	$8½	8½	8½	
Balco	1350	$11¾	11¾	11¾	
Gregry	800	$5⅝	5⅝	5⅝	— ⅛

Complete tabulation of Wednesday transactions. Quotations in cents unless marked $. Net change is from previous close of same lot type.

Stock	Sales	High	Low	Close	Net Ch'ge
Resource and Development					
Aaron	800	550	545	545	
Abella	25700	155	148	153	+8
Action	2000	95	95	95	
Agassiz	9280	109	106	106	—3
Amber	11000	67	66	66	—3
Anglo Bo	3000	150	150	150	—5
Avino	20000	52	49	49	—1
Barier R	13100	70	67	70	+1
Bath N	1500	64	64	64	+3
Blmorl	2800	395	380	395	+15
Benson	8000	26	23	26	+1
Betina	3000	60	58	58	—2
Bison	z15	37	37	37	
B Giant	1000	57	57	57	
Bow Rvr	8000	18	16	18	+2
Brent	100	395	395	395	+20
Bucnr	11500	46	43	43	
CDRR	3666	22	20	22	—1
BX Dev	100	460	460	460	+15
Caldnia	500	90	90	90	
Camro	2000	30	30	30	
Cd Nat re	400	330	330	330	

Yesterday's Closing Averages

TSE 300 INDEX

	Close	Ch'ge	high	low
TSE 300	1379.97	+2.39	1332.71	996.88
Minrals	1244.86	—4.81	1214.99	769.09
Financ'l	1208.96	—1.64	1217.56	919.49
Oil, Gas	1979.07	+17.97	1758.79	1305.89
Industry	1103.76	+0.87	1090.05	822.68
Utilities	1449.39	+8.33	1435.50	1211.13
Consum	1252.70	+5.65	1218.77	888.77
Merch	1156.50	+2.86	1125.19	816.08
Forest	1390.04	+6.62	1412.95	834.62
Transp't	1700.90	+0.73	1660.76	1100.57
Pipeline	1534.61	—9.79	1507.12	1282.82
Manage	1565.92	+2.10	1520.12	1151.86
Comm.	1386.11	—15.03	1351.99	1006.38
Golds	1600.36	+22.32	1767.83	1205.62
Building	2539.16	—18.33	2319.85	1373.19

NEW YORK

	Open	High	Low	Close	Ch'ge.
30 Ind.	831.69	836.88	825.71	829.78	—0.43
20 Trns.	213.24	215.91	211.09	213.62	+1.12
15 Utls.	103.72	104.30	103.38	104.06	+0.34
65 Stks.	282.26	284.44	280.22	282.19	+0.46

MONTREAL

	IN	UT	BA	CO	PA
Chge:		—0.21	—1.91	+0.36	+0.13
Wed:	232.22	200.91	311.20	235.17	156.17
Pr clo	231.39	201.12	312.61	234.81	156.04
Wk ago	225.62	196.31	314.78	230.01	156.13
Mth ago	227.20	198.72	316.74	231.85	159.09
79 hi	233.09	203.63	334.76	238.17	164.49
79 lo	218.32	194.96	307.57	224.93	155.43

Volume 811,902

LONDON

LONDON (CP) — Closing stock quotations Thursday in new pence unless pounds are indicated, x-indicates that quotations includes dollar premium based on latest conversion rate, 0.6850.

Associated Brit Foods 65; Babcock and Wilcox 145; Bass Charrington 161; BICC 113½; xBlyvoors 455; BOC International 68½; Boots 189½; Bowater 173½; Brit Am Tob 292½; Brit Assets Trust 77; Brit Petroleum 958; xBroken Hill Prop 559⅜; Buffels 13; Burmah Oil 92; xCanadian Pac 15½; xCharter Cons 145½; Cons Gold 200½; Courtaulds 104; De Beers 449; Distillers 206; Dunlop 61; EMI 124½; xF.S. Geduld 24; Gen Elec 318½; Glaxo 465½; Grand Metropolitan Hotels 116¼; Gr Un Stores A 290; Guest Keen 231½; Hawker Siddeley 202; Hoover A 201½; ICI 357½; Imp Tob 82¼; xIntl Thomson 342½; Kloof 910; Marks and Spencer 85; Metal Box 298; Minorco 222; xPhillips 870; Pilkington Bros 287½; Plessey 103; Rank A 230; Rio Tinto Zinc 274½; Roan Consol 96½; Sel Trust 512; Second Scott Inv 96¾; Shell T and T 625½; Tanganyika 186½; Thorn 339; Tube Investments 346; Ultramar 253½; Unilever 536; Union Corp 358; Vaals 22⅞; Vickers 175½; Western Driefontein 32½; Western Deep Level 11 13-16; xWest Mines 112¼; W Holding 28⅝; Woolworth 65; Zambian Copper 14⅜.

Bonds: Brit Transport 59⅛; Brit Cons 2½ 19¾; Treasury 8½ 89 3-16; War Loans 28 5-16.

Metals

LONDON (AP) — Closing metals in pounds sterling a metric ton; silver in pence a troy ounce:

Copper spot 968-969; copper future 983-984

Tin spot 7,215-7,235; tin future 7,175-7,185

Lead spot 524-525; lead future 494.5-495.5

Zinc spot 398-399.5; zinc future 412.5-413

Silver spot 369-369.5; silver future 380-380.5

CATTLE

CALGARY (CP) — Receipts to 11 a.m. at the Calgary public stockyards totalled 950 head with a heavy run of good condition slaughter steers and bulls with a normal supply of slaughter heifers and cows.

Trade was active to a broad local demand. Bologna bulls met a broad export demand. A1-2 slaughter steers sold $1 higher. Slaughter heifers sold $1.50 higher, with sales to $77.80. Slaughter cows of al grades sold $1 higher. Bologna bulls sold steady. A1-2 steers over 1,000 pounds 77-79.50; under 1,000 pounds 76.50-78.

Foreign Exchange

MONTREAL (CP) — Thursday's foreign exchange nominal selling rates at 11 a.m. EST supplied by the Bank of Montreal:

These rates are called nominal because they fluctuate during the day and vary at each bank. x-Fixed monthly rate.

Australia dollar 1.3555; Austria shilling .0880; Bahamas dollar 1.2100; Barbados dollar .6150; Belgium cnv franc .04005; Bermuda dollar 1.2050; Brazil cruzeiro .0654; xBulgaria lev 1.3209; China renminbi .7725; xColombia peso .0362; xCzechoslovak crown .2350; Denmark krone .2327; Caribbean dollar .4550; France franc .2797; Germany .6425; Greece drachma .0380; Hong Kong dollar .2495; India rupee .1520; Italy lira .001435; Jamaica dollar .7; Japan yen .005965; Kuwait dinar 4.3625; Mexico peso .0540; Netherland guilder .5955; N.Z. dollar 1.2625; Norway krone .2350; xPoland zloty .0382; Portugal escudo .0290; xRomania leu .2576; Saudi Arabia riyal .3550; Singapore dollar .5525; South Africa rand 1.4550; Spain peseta .01730; Sweden krona .2745; Switzerland franc .7140; Trin-Tob dollar .5150; U.K. pound 2.3932; U.S. dollar 1.1939; xUSSR ruble 1.7089; Venezuela bolivar .2662.

Quotations in Canadian funds.

$ EXCHANGE

IN VICTORIA today purchase of U.S. funds in terms of Canadian dollars is 1.1870 for cash, 1.1875 for cheques and 1.1470 for coins. Selling rates are 1.2005 for cash and 1.1975 for cheques.

IN MONTREAL, the U.S. dollar in terms of Canadian funds was up 1-50 at $1.1939. Pound sterling was down 61-100 at $2.3934.

IN NEW YORK, the Canadian dollar was down 1-50 at $0.8375 and pound sterling was down 1-20 at $2.0045.

Gold

LONDON (AP) — Closing gold prices Thursday in U.S. dollars an ounce: London, 247.62; Paris, 242.64; Frankfurt, 245.33; Zurich, 247.87; Hong Hong, 242.72.

GRAIN

WEDNESDAY

WINNIPEG

(Quotations in metric tons.)

	Open	High	Low	Close	Tues.
Flax					
May	352.50	358.80	352.00	356.50	349.00
Jly	346.00	351.00	346.00	351.00	343.00
Oct	341.00	346.50	341.00	346.50	339.30
Rapeseed Vancouver					
Mar	330.00	334.90	330.00	334.90	326.10
Jun	329.50	333.60	329.00	333.50	325.00
Spt	324.00	328.00	323.80	327.60	320.00
Barley					
Mar	78.00	78.30	78.00	78.30	77.80
May	79.40	79.60	79.00	79.50	78.90
Jly	81.20	81.50	81.20	81.40	80.90
Oats					
Mar	86.00	86.00	86.00	85.90	85.70
May	83.40	83.80	83.40	83.80	83.20
Jly	—	—	—	82.60	82.30
Feed Wheat					
Mar	99.90	100.70	99.90	100.70	99.20
May	99.50	100.70	99.50	100.70	99.10
Jly	—	—	—	101.00	99.30
Rye					
May	104.60	105.40	104.60	105.30	104.10
Jly	104.20	104.30	104.20	104.30	103.10
Oct	—	—	—	106.90	105.50

SAVE TAX DOLLARS

WITH A

REGISTERED RETIREMENT SAVINGS PLAN

NOW EARN

10¼%

ON YOUR TOTAL DEPOSIT

No Front End Load — No Administration Fee

North West Trust COMPANY

Call us today

1113 BLANSHARD STREET
Victoria, B.C.
Ph. 386-3534

Free Parking

Member of Canadian Deposit Insurance Corporation

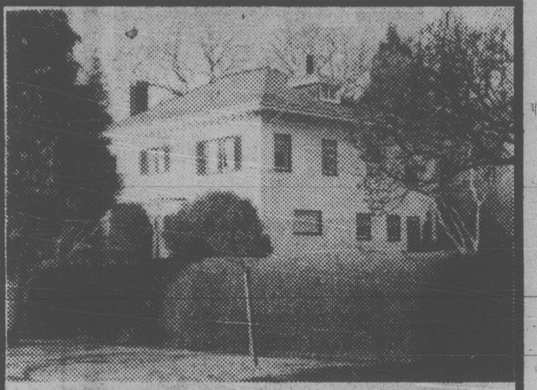

ROCKLAND — ST. CHARLES ROOM FOR TENNIS COURT

Spacious well maintained mansion having large reception rooms and entrance hall with extremely attractive open stairway. Four large bedrooms — two with ensuite plumbing. This home is situated on 3 valuable lots, one of which is completely vacant and makes an ideal site for a tennis court. First time on the market for 18 years and very reasonably priced at only $199,500. Exclusively listed with —

BARBARA BOLLI
598-3321

JACK MEARS
OAK BAY REALTY LTD.

NEW YORK

WEDNESDAY

Stock	Close	Stock	Close
Alcan	36¼	Inland St	35¾
Alcoa	52¾	IBM	305¼
Ald Chem	29⅛	Int Harv	38⅛
Al-Chlm	31⅛	INCO	18⅞
Am Air	11⅜	Int Paper	41⅝
Am Brnd	48¾	ITT	28⅝
Am Bcast	37⅛	Johns-Man	23⅝
Am Can	35¾	Kaiser Al	—
Am El P	21⅞	Kennecott	24
Am Motor	5⅞	Kraftco	47¾
Am Tel T	64¼	LTV	8⅝
Ampex	15½	Litton	20¼
Asarco	18⅞	Lockheed	20⅜
Ashland	38⅛	McD Doug	30⅞
Atl Rich	59¾	McLean	13⅛
Avco	20⅛	Merck	67⅞
Avon	48⅝	Mer Lyn	16⅝
Bell How	15	Minn MM	59⅜
Bendix	38¼	Mo Pac	49⅝
Beth St	22⅝	Mobil	70⅝
Boeing	68⅜	Monsanto	48⅛
Boise Cas	31⅛	Motorola	37
Borden	25⅞	NCR Corp	65½
Borg-W	27½	Natomas	46⅝
Bri My	34¾	Newmont	24
Brunswk	14	Nort Sim	15⅞
Burl Ind	18⅛	Owen Ill	19⅞
Burl Nor	39¾	Pac Gas	24¾
Burroughs	65	Pan Am	6½
Caterpill	59⅝	Pan El P	45¾
Col Bcast	54½	Peop G	[illegible]
Celanese	41	Pepsico	24⅛
Chase M	29⅛	Phil El	17⅛
Chessie	28⅛	Phil Morr	—
Chrysler	10⅛	Phil Pete	32¾
Cleve El	18⅛	Pit Bowes	25⅛
Coca-Cola	43⅛	Polaroid	50
Col-Palm	17⅞	Proc Gam	83
Comsat	41¼	Pub Sv EG	21⅞
Con Frt	22⅞	RCA	26¾
Con Nat G	38⅝	Repub St	26
Cont-Data	33	Revlon	50½
Con Ed	24⅜	Rockwell	37⅝
Cont Oil	31⅝	Schlumberg	98
Crown Ck	29⅝	Scott Pap	17¼
Crown Zell	33½	Sea Cstle	27
Delta Air	38¾	Sears	20⅝
Disney W	39⅜	Seatrain	7⅝
Digital E	52⅝	Shell	31¼
Dow Chem	26⅝	Singer	14
du Pont	132¾	Sony	8
East Air	7⅞	So Cal E	26⅝
East Kod	60½	South Pac	28⅜
El Paso	18	Sperry	47½
Exxon	50⅞	Stand Cal	45¾
Fair Cam	29⅞	Sun Oil	44⅜
Firestone	13¼	Teledyne	114¼
Ford	41	Telex	5½
Gam Sko	27½	Texaco	24⅝
Gen Dyn	81	Tex Gulf	23⅝
Gen El	46¾	TWC	16
Gen Food	35	Un Carb	36
Gen Mot	55¼	Un Pac	56¼
G Tel El	28⅞	Un Brd	9½
Gen Tire	25⅜	Un Oil	59¾
Ga Pac	29	UAL Inc	24⅞
Gillette	25⅝	U.S. Steel	24¼
Goodyear	16⅞	West Air	8¼
Greyhound	11½	Westghse	17¾
Gulf Oil	24	Weyerhsr	29⅛
Hilton	22	Wometco	15¼
Homestake	35⅛	Woolworth	20⅛
Honeywell	67⅝	Xerox	56⅝
Houston	29¼	Zenith	14

BOX SCORE

	Wed.	Tues.
Issues traded	1844	1849
Advances	704	1058
Declines	702	405
Unchanged	438	386

Commodities

WEDNESDAY

	Open	High	Low	Close	Ch'ge.
Silver, New York (per 100 oz.)					
Feb	698.00	730.00	708.00	732.70	+30.10
Mar	715.00	736.00	713.00	735.70	+19.70
Apr	720.00	732.00	720.00	740.20	+19.90
Copper, New York (per 100 lbs.)					
Mar	82.25	83.30	81.90	83.20	+1.20
Apr	82.70	82.70	82.70	83.65	—
May	83.20	84.25	82.80	84.10	+1.30
Lumber, Chicago (per 1,000 bf.)					
Mar	233.00	237.90	233.00	237.60	+3.80
May	223.80	227.50	222.60	227.20	+3.20
Jul	217.50	221.40	216.60	221.30	+3.30
Plywood, Chicago (per 1,000 sq. ft.)					
Mar	214.80	215.50	214.30	214.80	— .30
May	213.80	215.30	213.20	215.00	+1.20
Jul	213.70	214.20	212.90	214.00	+ .30
Porkbellies, Chicago (per 100 lbs.)					
Feb	66.15	67.82	66.05	67.90	+1.98
Mar	66.00	67.92	65.90	67.52	+1.75
May	67.10	68.80	67.05	68.72	+1.90
Gold, Chicago (per oz.)					
Mar	239.90	249.00	239.90	246.70	+ 7.40
Jun	245.40	255.20	245.40	254.30	+ 8.90
Sep	252.10	262.00	252.10	261.90	+ 9.80

Gold, Winnipeg (per oz.)

	High	Low	Close	Tues.
Apr	250.40b	242.90a	250.40a	241.70a
Jly	255.00	255.00	255.00	247.90a
Oct	—	—	262.00b	254.50a

AMERICAN HALLMARK, INC. Realty U.S.A.

Our Canadian Rep. T. D. MacDonald will be in the Empress Hotel from Feb. 20th to 24th to answer any inquiries you might have about Realty Investments in the Valley of the Sun. Arizona is the fastest growing state in the U.S. Act Now! Don't say later "I should have."

Realty U.S.A.,
7126 E. Shea Blvd.,
Scottsdale, Ariz. 85254
Tel. (602) 948-9864

OPTIONS

WEDNESDAY

Closing prices of all traded options. Sales unit is 100 shares. P—following price indicates put option. (Trans-Canada options combine Montreal and Toronto exchanges option trading):

Options			Vol	Int	Last	Close
Abitibi	Fb	15	3	194	$2⅞	$18
Abitibi	Fb	17½	20	666	40	$18
Abitibi	Fb	20	10	586	1	$18
Abitibi	My	15	24	102	$3½	$18
Abitibi	My	17½	58	607	150	$18
Abitibi	My	20	5	478	70	$18
Abitibi	Ag	15	4	15	$4	$18
Abitibi	Ag	17½	3	80	$2¼	$18
Abitibi	Ag	20	14	178	125	$18
Alcan	Fb	35	8	15	$8	$43
Alcan	Fb	40	32	112	$3	$43
Alcan	Fb	45	3	188	10	$43
Alcan	My	35	2	136	$8⅞	$43
Alcan	My	40	29	229	$4½	$43
Alcan	My	40 p	2	49	100	$43
Alcan	My	45	19	427	$2	$43
Asama	Ap	17½	38	707	$2½	$18⅞
Asama	Ap	20	19	2076	140	$18⅞
Asama	Ap	20 p	2	65	175	$18⅞
Asama	Ap	22½	27	1023	70	$18⅞
Asama	Ap	25	32	694	40	$18⅞
Asama	Jy	20	15	600	$2⅛	$18⅞
Asama	Oc	20	31	189	$2¾	$18⅞
Bell Can	Fb	60	7	11	$4¼	$64¼
Bell Can	Fb	65	3	158	25	$64¼
Bell Can	My	60	117	146	$5⅛	$64¼
Bell Can	My	65	61	386	160	$64¼
Bell Can	Ag	60	109	160	$5⅞	$64¼
Bell Can	Ag	65	11	141	$2½	$64¼
Brscn A	Fb	15	25	163	$3¾	$18⅞
Brscn A	Fb	17½	74	1226	125	$18⅞
Brscn A	Fb	20	12	1399	5	$18⅞
Brscn A	My	15	18	123	$4¼	$18⅞
Brscn A	My	17½	3	1140	$2½	$18⅞
Brscn A	My	20	[illegible]	1894	105	$18⅞
Brscn A	Ag	15	9	119	$4¾	$18⅞
Brscn A	Ag	17½	2	217	$3	$18⅞
Brscn A	Ag	20	15	1037	160	$18⅞
Bk Mtl	Fb	22	5	95	$3⅜	$25¼
Bk Mtl	Fb	25	212	380	50	$25¼
Bk Mtl	My	22½	3	309	$4	$25¼
Bk Mtl	My	25	19	1439	190	$25¼
Bk Mtl	My	27½	29	400	80	$25¼
Bk Mtl	Ag	25	15	312	$2¾	$25¼
Bk Mtl	Ag	27½	10	692	140	$25¼
CP Ltd	Fb	22½	56	287	$3	$25⅝
CP Ltd	Fb	25	117	448	50	$25⅝
CP Ltd	My	22½	5	182	$3⅞	$25⅝
CP Ltd	My	25	35	603	175	$25⅝
CP Ltd	My	27½	18	84	65	$25⅝
CP Ltd	Ag	25	1	408	$2½	$25⅝
CP Ltd	Ag	27½	3	219	130	$25⅝
Dom M	Jy	95	5	5	$16½	102½
D Pete	Ap	70	11	72	$43	111¾
D Pete	Ap	80	16	70	$34	111¾
D Pete	Ap	90	3	28	$26	111¾
D Pete	Ap	95	22	101	$20½	111¾
D Pete	Ap	100	42	285	$16	111¾
D Pete	Ap	110	59	274	$9	111¾
D Pete	Jy	70	10	63	$47¾	111¾
D Pete	Jy	90	3	49	$27	111¾
D Pete	Jy	100	19	137	$21¾	111¾
D Pete	Jy	110	11	155	$16½	111¾
D Pete	Oc	95	3	176	$32	111¾
D Pete	Oc	100	5	91	$27	111¾
D Pete	Oc	110	47	133	$21	111¾
Gulf C	Fb	32½	1	4	$7½	$40
Gulf C	Fb	35	6	6	$4¾	$40
Gulf C	My	32½	4	13	$7½	$40
Gulf C	My	35	6	61	$5¾	$40
Gulf C	My	40	27	70	$2	$40
Gulf C	Ag	40	1	11	$3½	$40
Gnstar	Ap	40	10	108	110	$38¾
Ho OA	Ap	40	1	13	$7½	$47¼
Ho OA	Ap	45	1	185	$3⅝	$47¼
Ho OA	Jy	45	2	31	$4¾	$47¼
Husky	Ap	45	1	213	$3	$47
IOil A	Fb	17½	5	8	$9½	$26⅞
IOil A	Fb	20	11	64	$7⅛	$26⅞
IOil A	Fb	22½	39	77	$4¼	$26⅞
IOil A	Fb	25	279	550	175	$26⅞
IOil A	My	20	13	168	$7¼	$26⅞
IOil A	My	22½	7	448	$5	$26⅞
IOil A	My	25	95	748	$3	$26⅞
IOil A	My	27½	86	607	125	$26⅞
IOil A	Ag	22½	10	106	$5⅜	$26⅞
IOil A	Ag	25	13	279	$3⅞	$26⅞
IOil A	Ag	27½	74	271	$2	$26⅞
IPipe A	Fb	15	5	1	$2	$17
IPipe A	Fb	17½	1	102	5	$17
IPipe A	My	17½	11	192	75	$17
IPipe A	Ag	17½	31	134	100	$17
Labat A	Jy	20	5	48	$2⅛	$21⅛
MB Ltd	Fb	20	20	104	$2⅝	$22¾
MB Ltd	Fb	22½	13	167	25	$22¾
MB Ltd	Fb	25	5	673	1	$22¾
MB Ltd	My	22½	15	193	140	$22¾
MB Ltd	My	25	10	892	50	$22¾
MB Ltd	Ag	20	1	95	$4	$22¾
MB Ltd	Ag	25	13	154	100	$22¾
Moore	Fb	32½	5	13	190	$34¾
Mas F	My	10	13	293	$2	$11⅜
Mas F	My	12½	10	395	80	$11⅜
Mas F	My	15	5	260	30	$11⅜
Inco	Fb	17½	27	53	$5	$22½
Inco	Fb	20	8	248	$2½	$22½
Inco	Fb	22½	71	710	25	$22½
Inco	My	17½	20	244	$5	$22½
Inco	My	20	79	726	$2⅞	$22½
Inco	My	22½	112	1042	145	$22½
Inco	Ag	17½	5	431	$5¾	$22½
Inco	Ag	20	53	404	$3¾	$22½
Inco	Ag	22½	19	387	$2⅜	$22½
Norcn	Fb	15	25	436	$2⅝	$17½
Norcn	Fb	17½	408	3271	15	$17½
Norcn	Fb	20	40	2240	1	$17½
Norcn	My	15	10	466	$3	$17½
Norcn	My	17½	129	2376	135	$17½
Norcn	My	17½p	3	71	75	$17½
Norcn	My	20	22	1853	50	$17½
Norcn	Ag	15	10	172	$3⅝	$17½
Norcn	Ag	17½	60	1203	180	$17½
Norcn	Ag	20	36	831	85	$17½
Noran A	Fb	32½	2	14	$9	$41½
Noran A	Fb	35	27	72	$6½	$41½
Noran A	Fb	40	7	122	145	$41½
Noran A	My	32½	3	52	$9½	$41½
Noran A	My	45	33	148	150	$41½
Noran A	Ag	35	2	78	$8½	$41½
Noran A	Ag	40	5	169	$4¾	$41½
Noran A	Ag	45	15	122	$2⅞	$41½
Nor Tel	Ap	35	9	28	$8¼	$43¼
Nor Tel	Ap	40	42	115	$4⅛	$43¼
Nor Tel	Jy	40	5	20	$4⅜	$43¼
Roy Bk	Ap	40	11	159	$2½	$40
Roy Bk	Jy	40	5	229	$3⅞	$40
Roy Bk	Oc	40	2	46	$4⅜	$40
Shell C	Fb	15	16	177	$2	$17
Shell C	My	15	4	238	$2½	$17
Shell C	My	17½	23	246	110	$17
Shell C	Ag	17½	59	159	150	$17
Stlco A	Fb	27½	28	234	80	$28½
Stlco A	Fb	30	3	139	5	$28½
Stlco A	My	30	5	322	100	$28½
Stlco A	Ag	30	2	144	175	$28½
Total P	Ap	17½	18	172	$4¼	$20⅞
Total P	Ap	20	1	753	$2	$20⅞
Total P	Jy	20	28	440	$2⅞	$20⅞
Total P	Oc	20	3	70	$3⅝	$20⅞
Total P	Oc	22½	4	4	$2⅜	$20⅞
TrC PL	Fb	17½	17	168	80	$18¼
TrC PL	Ag	17½	6	107	185	$18¼
Segrm	Ap	35	5	91	90	$34⅛

Total volume 4147.
Total open interest 64299.

TORONTO MOST ACTIVE

WEDNESDAY

Stock	Sales	High	Low	Close	Ch'ge
Dom Strs	119866	$18	17¾	18	+ ¼
Daon Devel	98270	$18⅜	18	18¼	— ¼
Imp Oil A	79254	$27⅜	26¾	26⅞	+ ⅜
Genstar	67584	$38¾	38⅜	38¾	+ ⅜
UnionGs A	52361	$10⅛	10	10⅛	+ ⅛
Mines and oils					
Amalg Lar	76000	45½	42	43	—1½
Osisko Lk	60500	31	29	30	+2
Jorex	55000	38½	37½	38½	+ ½
Joutel Cop	32400	60	56	58	+3
Westn Mns	26900	$6¼	6	6¼	+ ¼
Ulster Pet	194289	247	233	240	+5
SceptreRes	74834	$10⅛	9½	9½	— ¼
Amer Led	36700	30	29	29	

MUTUALS

TORONTO (CP)—Recent prices of investment funds supplied by The Investment Funds Institute of Canada Wednesday. They are the net asset value per share or unit (NAVPS) last circulated by the fund in accordance with its pricing practice as contained in the prospectus of the fund. n—no sales charge, x—U.S. Fund, y—delayed NAVPS, xd—ex-dividend.

Fund	NAVPS
AGF Group	
Amer Grwth	5.65
Cdn Gs Egy	23.26
Cdn Sec Gth	7.70
Cdn Trusteed	4.49
Corp Invest	6.73
Corp Inv Stk	7.81
Gwth Equity	11.90
Japan	15.50
nMoney Mkt	10.00
Special	5.56
All Canadian Grp	
Compound	7.31
Dividend	7.94
Northn Egy	4.82
Revenue Gth	4.29
4000	4.91
Bolton Tremblay	
Cda Cumul	8.60
Internatnl	8.66
Pld Resourc	6.80
Taurus	9.16
Calvin Bullock Gr	
Acrofund	1.62
Banner Fund	5.11
xdCIF	5.06
Cambridge Group	
Intl Energy	2.97
Intl Growth	5.13
Intl Income	3.84
Nat Res Gth	5.01
Univest	6.34
Growth	7.86
Ciag Inv Group	
ynCo-opera	11.93
ynLdmk GF	13.16
Confed Group	
Dolphin Eqty	6.19
yDolphin Inc	5.01
Cundill Value	6.62
Eaton-Bay Group	
Commwth	20.00
Dividend	5.10
Growth	13.32
Income	4.36
Internatnl	13.24
Leverage	6.11
Venture	6.01
Viking	6.16
Guaranty Trust Gr	
ynInv Equity	9.18
ynInv Income	4.18
ynMortgage	9.95
Guardian Group	
Enterprise	1.14
GIS Comp	13.86
GIS Income	3.89
yGwth Fnd	13.68
North Amer	5.44
Mutual Acu	6.09
Mutual Inc	5.84
Sec Income	9.54
World Equity	5.71
Investors Group	
yDividend	7.82
yGrowth	13.01
yInternatnl	7.12
yJapan	14.48
yMortgage	4.87
yMutual	6.03
yProvidt Stk	6.40
yRetirement	7.19
ynJns Heward	5.94
Pret et Revenu Gr	
American	11.60
Canadian	8.20
yFonds H	4.92
Retraite	8.41
Principal Gr	
yCollective	9.02
yGrowth	6.07
yVenture	4.82
Prudential Gr	
Growth	7.34
Income	5.12
ySask Dev Fnd	5.18
Savings Invest Gr	
American	11.60
Canadian	8.20
H Fund	4.92
Retiremnt	8.41
Scotiafund Gr	
Scotiafund	1.14
Scotiafd Mtg	1.00
Templetn Gth	19.53
United Bond Share	
RoyFund	8.28
RoyFnd Inc	[illegible]
Universal Group	
Equity	12.05
Income	4.90
Internatnl	5.44
Resource	5.77
b Non-Members	
yAltamira Fd	6.48
Assoc Inv	7.15
yBeaubran	5.04
CSA Mgmt Gr	
Goldfund	5.24
Goldtrust	3.06
Canagex Gr	
yBond	9.42
Fund	12.62
Internatnl	9.39
yMortgage	10.13
Capital Grth	14.18
xChase	6.47
ynComCp Mtg	9.88
Desjardins Gr	
yCanadian	9.46
yHypotheq	4.31
yInternatnl	10.07
yObligatns	5.04
yQuebec	4.92
nySpec	6.98
Dixon Krog Gr	
Dixon, Krog	8.88
Heritage	2.70
Vanguard	7.95
yDomin Comp	9.88
yDomin Equit	10.92
Dreyfus Group	
yxInc	11.74
yxInternatl	16.03
ynDynamic	11.77
nExecutv Can	8.28
nExecutv Intl	1.51
xFid Trend	23.01
nFst Cn Mtg	10.29
nHarvard	9.63
Industrial Gr	
Indust Amer	2.89
Indust Div	6.93
Indust Eq	8.59
Indust Gth	5.56
Indust Incm	10.25
Indust Pens	31.87
Keystone Gr	
Cus K-2	5.10
Cus S-1	17.59
Cus S-4	4.94
Polaris	3.30
xLex Rsrch	14.04
xManhatn	2.62
yMaritime Eq	3.01
Marlborough	6.87
nNatrusco	16.27
ynNA Trst BT	9.86
NW Group	
Canadian	5.92
Equity	9.84
xOne Wm St	14.50
xOppenhmr	6.09
PHN Group	
yBond	10.62
yCanadian	10.70
yDiv Income	10.81
Fund	16.02
yPooled	34.74
nyRRSP	16.26
PMF Managmnt	
nPension Mu	7.97
nXanadu Fd	5.52
nPutnam	10.55
Sterling Group	
Equity	7.45
yMortgage	5.00
xTech	8.38
Trans Canada Gr	
A	5.87
B	61.45
C	11.56
United Group	
yAccumula	4.71
yAccumula R	6.10
yAmerican	1.78
yCont Mortg	5.10
yHorizon	3.33
ySecurity	4.58
yVenture	3.45
yVenture Ret	6.40
Western Grth	6.34

Silver

WEDNESDAY

Closing basic price of 1,000-ounce certificates in the Victoria area, according to the Scotiabank, $7.25 U.S. bid per troy ounce and $7.05 asked. Previous day $6.95 and $7.05.

GOLD

LONDON (AP) — Closing gold prices Wednesday in U.S. dollars an ounce: London-241.125; Paris-236.76; Frankfurt-239.13; Zurich-240.875; Hong Hong-235.46.

ALBERTA

Complete tabulation of Wednesday transactions. Quotations in cents unless marked $. Net change is from previous board-lot closing sale.

Stock	Sales	High	Low	Close	Ch'ge
Abacus pr A	50	$68	68	68	—2
Antaries	1000	135	135	135	+5
Aquarius	6867	70	65	67	—3
Ashlu	500	70	70	70	
Bareta	1000	30	30	30	+5
Barons	10000	12	12	12	+ ½
Bashaw	48500	35	26	35	+8
Bearcat	2000	400	375	400	+50
Blackgold	667	35	35	35	+3
Can Obas	1000	380	375	375	—10
Cavalier	826	450	450	450	—30
Cinnibar Pk	2000	70	70	70	
Clearport	200	315	315	315	+5
Commercl	4000	75	70	70	
Cochrane	800	400	400	400	+50
Concept	1700	400	385	385	—5
Conventur	3800	$8⅜	8⅛	8⅜	+ ⅛
Edmon Iter	500	90	90	90	—5
Flin Flon	1000	65	65	65	—5
Helgena	5000	210	210	210	—10
Highfield	200	300	300	300	
Tika	4750	37	36	36	—1
Kelv'n	2200	500	480	500	+15
Kintla	1000	55	55	55	+2
Larriet	6000	80	75	75	
Madison	21000	55	55	55	—5
Missi	1200	195	190	190	—5
Mutiple	2000	25	25	25	—1
New Domin	9800	410	400	400	
New Gatewy	100	180	180	180	
Newpass	2200	125	120	120	
Nimrod	1000	110	108	110	
Northland	100	$11	11	11	— ¼
Northrim	3000	55	55	55	
Nth West P	210	$22	22	22	+1
Omega	1180	330	325	325	—5
Orbit	1000	$5⅝	5¼	5¼	— ½
Paramnt Rs	9500	425	420	425	
Parkland	2800	225	210	225	+10
Penstar	1000	54	52	52	—5
Peregrine	11800	120	120	120	
Ranchmns	438	295	295	295	+10
Rangeco	400	$7⅛	7⅛	7⅛	
Rip Alto	700	210	210	210	
Sastex	500	29	29	29	—1
Seagull	6450	$5½	5¼	5¼	+ ⅛
Sparrow	2000	105	105	105	
Strand	6500	260	260	260	—5
Troy	8351	465	450	465	
Turbo wts	3450	$6½	5⅞	6⅛	+ ⅜
Universl Ex	3300	285	270	285	+15
Universl Ur	400	325	320	320	+5
XRG	410	$8¼	8¼	8¼	
Zephyr	500	470	460	460	—10

Total sales: 207,415.

BONDS

WEDNESDAY

TORONTO (CP) — Prices were mixed in moderate trading on the Canadian bond market Wednesday. The short end of the market rose five cents. Mid-, long-term, and provincial issues fell one-eighth of a point. Corporate issues were unchanged. Day-to-day money was available at 11¼ per cent.

ANNUITIES

SUNLIFE'S ANNUITY RATES ARE COMPETITIVE. CONSIDER A LIFE ANNUITY INCOME AVERAGING ANNUITY, REGISTERED RETIREMENT SAVINGS PLAN.

CALL LAWRENCE J. COOK

SunLife OF CANADA

814-1175 DOUGLAS — 382-3145

FOR SALE

HOTEL AND MOTEL COMPLEX

Modern full facility Hotel with attached Motel and swimming pool in the Southern Interior of B.C., situated on 9 acres. May be purchased as an existing complex or separately. Property is ideally located on a main highway and ready for further development. Area is expanding and potential for evaluation is prime. Property is reasonably priced for quick sale. Inquiries should be addressed to

VICTORIA PRESS BOX 54

Harbour Court CONDOMINIUMS

In beautiful Harbour Square

Entrance — 525 Broughton St.

In the heart of the Harbour . . . one, two, and three bedroom luxury apartments, some with views.

$76,500 to $99,000

OPEN TO VIEW DAILY (Except Sunday)

2:00 P.M. - 4:00 P.M.

Exclusive with

Royal Trust Corporation

477-0191 or 384-8001

11¼% RRSP

No Fee

ONE YEAR GUARANTEED CERTIFICATE

We welcome minimum investments of $500.

Anyone can invest. Your existing RRSP should be transferred now.

Offered by
First Investors Corporation Ltd.
Associated Investors of Canada Ltd.

Call us at the nearest

PRINCIPAL FINANCIAL CENTRE

Your one-stop financial centre

2033 Oak Bay Avenue 598-3341 | 1821 Fort Street 598-4524 | Nanaimo, B.C. 754-3421

HOURS: 9 a.m.-9 p.m. Daily. Saturday 9 a.m. - 3 p.m.

This advertisement is not to be construed as a public offering in any province of Canada of the securities mentioned herein. Such offering will be made only by a prospectus in those provinces where such prospectus has been accepted for filing by a securities commission or similar authority in such province. These common shares are not being offered in or to residents of the United States of America or its territories or possessions.

Additional Shares

Bell Canada

3,125,000 Common Shares

of the par value of $25 each

Price: $63⅝ per share

These additional common shares are offered pursuant to a prospectus dated February 12, 1979, copies of which may be obtained from such of the undernamed and other dealers who may lawfully offer these securities.

Wood Gundy Limited — A. E. Ames & Co. Limited

Dominion Securities Limited — Greenshields Incorporated

Richardson Securities of Canada — McLeod Young Weir Limited

Lévesque, Beaubien Inc.

Pitfield Mackay Ross Limited	Nesbitt Thomson Securities Limited	Merrill Lynch, Royal Securities Limited
Burns Fry Limited	Midland Doherty Limited	Walwyn Stodgell Cochran Murray Limited
Bell, Gouinlock & Company, Limited	F. H. Deacon, Hodgson Inc.	Molson, Rousseau & Cie Limitée
Pemberton Securities Limited	Mead & Co. Limited	Equitable Securities Limited
Geoffrion, Robert & Gélinas Ltd.	Houston Willoughby Limited	René T. Leclerc Incorporée
Odlum Brown & T. B. Read Ltd.	Tassé & Associés, Limitée	Andras, Bartlett Cayley Ltd.
R. A. Daly & Company Limited	A. E. Osler, Wills, Bickle Limited	Burgess Graham Securities Limited
Brault, Guy, O'Brien Inc.	Davidson Partners Limited	Kernaghan & Co. Limited
MacDougall, MacDougall & MacTier Ltd.	Moss, Lawson & Co. Limited	Gardiner, Watson Limited
Casgrain & Company Limited	Cassels Blaikie & Co. Limited	Gordon Securities Limited
Scotia Bond Company Limited	John Graham & Company Limited	Grenier, Ruel & Cie Inc.
Brawley Cathers Limited	Goulding, Rose & Turner Limited	Maison Placements Canada Inc.

February 1979

RSP options explained

If you're thinking about a Retirement Savings Plan, you probably need advice right now.

Well, here's the place to get it—Montreal Trust, one of Canada's longest established trust companies.

We have people who know how to explain RSP's clearly and concisely. We'll tell you about all the different options available to you. And what they mean in terms of interest, taxes and retirement benefits.

With a Montreal Trust RSP, you can choose from five different investment sections (including the Mortgage section—not available with most RSP's), and invest in some or all of them. You can transfer from one section to another to take advantage of market trends. You can even choose your own portfolio of securities, if you wish, with a Self-Directed RSP.

At Montreal Trust your money starts working fast. And, unlike many RSP's, there's no entry fee.

But there's not enough room here to tell the full story. Why not drop in at your nearest branch, and we'll explain the whole thing.

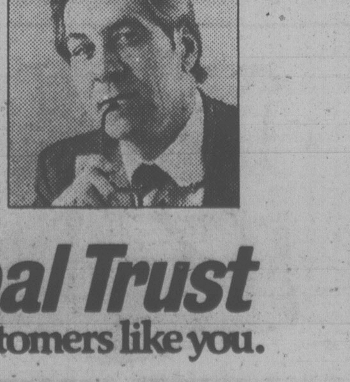

Remember, you must invest before March 1st if you wish to claim your contribution on your 1978 tax return.

Montreal Trust

For shrewd customers like you.

747 FORT STREET, VICTORIA, V8W 3G1
Phone: 386-2111
Michael Field and David Shaw

Qualicum Beach Office contact Alan R. Guy, 752-6444

CONGRATULATIONS DENNIS FERRILL

A. E. LePage Western Ltd. congratulates Dennis Ferrill on being sales leader for the month of January. For any or all of your real estate requirements contact Dennis for personalized and professional service.

386-6331
2-16 477-2083

A. E. LePAGE
WESTERN LTD REALTOR

Tel Disputes Bennett Claim

Continued from page 1

"Of course, GTE of Stanford, Conn., will agree to give a voting proxy on five per cent while they continue to vote directly for 51 per cent, because it gives the superficial appearance of respectability.

"GTE will continue to control B.C. Tel, gain more money from it, prevent recent efforts to require better and cheaper equipment purchases from its competitors and appear to be listening to the B.C. government at the same time.

"The transfer of GTE subsidiaries Lenkhurt Electrice and Automatic Electric doesn't improve the telephone situation for British Columbians.

"The CRTC, to its credit, has begun lately to show a determination to force B.C. Tel to buy equipment on the competitive market to get the best deal for its customers. But now that GTE has force-sold Automatic Electric to B.C. Tel, that possibility is killed.

"And Premier Bennett not only connives at this corporate gerrymandering, he is willing to act as a front man for GTE to hide what is going on," Lauk said.

MAJOR SNOWFALL BLANKETS BRITAIN

LONDON (AP) — Snow cut off towns and villages along the eastern half of England today as drifts blocked hundreds of roads and disrupted rail services.

"It's like a Siberian wasteland," said a spokesman at the Royal Automobile Club.

Folkestone, Great Yarmouth, and Felixstone were among the English Channel coastal towns cut off.

"Conditions in many areas this morning are absolutely terrifying," said the spokesman.

An army ambulance plowed through the drifts to reach a woman who had given birth to a premature baby at her home in Haverhill, Suffolk. Mother and baby were taken to hospital in Colchester.

Fulton Not Asked to Quit

Continued from page 1

In his statement, Mr. Justice Fulton, a former federal justice minister in the Diefenbaker government, says he has no complaint that his licence was suspended and is grateful he was not allowed to continue driving. He said he will make good any damages caused.

He also admitted to using intemperate language when stopped by the police and he apologized to the constable involved.

Mr. Justice Fulton said he was questioned Tuesday by Vancouver police following a second complaint about a hit-and-run incident Saturday evening.

The owner of the vehicle involved told police he had followed the hit-and-run car for eight blocks to the judge's house.

Mr. Justice Fulton said he cannot remember hitting another vehicle and that he would have stopped to talk to the driver had he been involved in an accident.

The judge's statement came after Gardom said Mr. Justice Fulton was taking a vacation while police were investigating the accident.

Mr. Justice Fulton had his driver's licence suspended for 24 hours under Section 203 of the Motor Vehicle Act following the accident. The section allows a police officer to take a licence away if there is evidence a driver has been drinking.

Mr. Justice Fulton said he was on his way home from the Vancouver airport when he was involved in a minor collision with another car. It was then the constable drove up.

"After a brief discussion, the constable in charge came to the conclusion that I was not in a proper condition to drive and gave me a 24-hour licence suspension," Mr. Justice Fulton said.

"He took my driver's licence and drove me home in the police car from this point.

"I realize that such conduct as occurred that evening cannot be condoned, much less repeated, and coupled with this expression of regret I give the assurance that such conduct, and its underlying cause, will not be repeated," he said.

Mr. Justice Fulton also apologized to the Chief Justice and his colleagues on the B.C. Supreme Court in the statement.

Special MON.-FRI. 11:30-2 p.m.
BUSINESS LUNCH BARGAIN!
Steak Sandwich and Soup 2.95
(Offer expires Feb. 28th, 1979)
PIZZA PATIO™
Tillicum and Gorge Only

the Bay
open tonight 'til 9 p.m.

Save 10 to 20% on Baycrest Interior paint

You could paint yourself into a brand-new-looking room, and save money to boot. Or brighten your corner with mirror tiles or special order wallpaper, and still save!

Baycrest Interior Latex Paint
Wash up with soap and water. In custom colours and white. Reg. 11.99.
Sale 9.99 gallon

Baycrest Interior Alkyd
A semi-gloss paint that cleans up with solvent. In custom colours and white.
Sale 10.99 gallon, 3.59 quart

Baycrest Interior Alkyd
A low-lustre paint that cleans up with solvent. In custom colours and white.
Sale 10.99 gallon, 3.59 quart

Baycrest Interior Latex Semi-Gloss
Clean up with soap and water. One gallon covers approx. 500 square feet. In custom colours and white.
Sale 10.99 gallon, 3.59 quart

Prices in effect until February 24
Hardware, Lower Main

Mirror tiles
Package of 6 tiles covers 6 square feet. Sale 5.99

Mac Tac
Self-adhesive, in 2 yard pack. Sale 1.69

6 foot aluminum ladder
Lightweight ladder, ideal for household use. Sale 22.99

Special order wallpaper
Choose from 500 different patterns. Please allow for delivery. (Special in-stock patterns available now at sale price in Downtown Vancouver, Victoria, Lougheed, Park Royal and Champlain.)
Sale 20% off

Norwall roll wallpaper
Pre-pasted, vinyl coated and dry strippable wall coverings in a good choice of contemporary colours. 11 yard bolts regularly 7.99, 9.99 and 14.99.
Sale 20% off
While quantities last.

The Bay also accepts Master Charge or Visa.

DURING FEBRUARY GET $300 CASH OR GOLD PLUS CUSTOM RADIO
Heavy Duty UNDERCOAT

at THREE POINT DATSUN
2620 GOVERNMENT at Hillside
385-6737
dlr. lic. 00740A

Save 30% on Jetliner luggage

Spending winter in the sun? Dominion's three-piece Jetliner luggage set gets you going in style. It's casual with an international flair, durable and lightweight. And, so attractive you'll be proud to arrive. This Canadian-made zippered set consists of a tote bag, 20" carry-on and 26" pullman on wheels. And, the easy-care vinyl comes in rust, tan or navy blue. A centre buckled strap on each piece provides extra protection for heavy-duty wear. And, now at the Bay, you can pack up terrific savings, too. Regular 99.95.

Sale 69.99

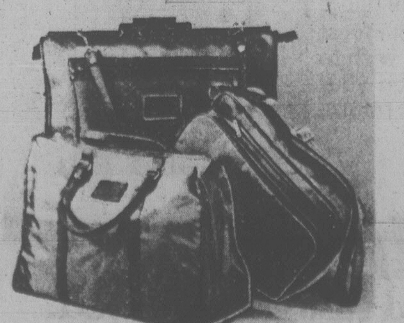

Discontinued Luggage Pieces 25% off

Choose from a broken assortment of discontinued luggage including Dominion "Concorde", National "Tweed", Latinas "Nylon Collection" and Holiday "Stradellini". Shop early for the savings while quantities last.

Prices in effect until February 24 while quantities last.
Luggage, Main Floor

STORE HOURS: MONDAY, TUESDAY & SATURDAY 9:30 A.M. TO 5:30 P.M.
WEDNESDAY, THURSDAY & FRIDAY 9:30 A.M. TO 9:00 P.M. TELEBUY 385-1311.

Hudson's Bay Company

MYSTERY MISSIONS
CFAX 1070
THE VICTORIA AIRFORCE

SECOND FRONT PAGE

INFLATION FIGHTER
SAVINGS
NOW AT
LUMBERWORLD
3955 QUADRA ● 479-7151

Experimental program will encourage exceptional children to use their minds creatively and develop their thinking skills

Challenging the Gifted

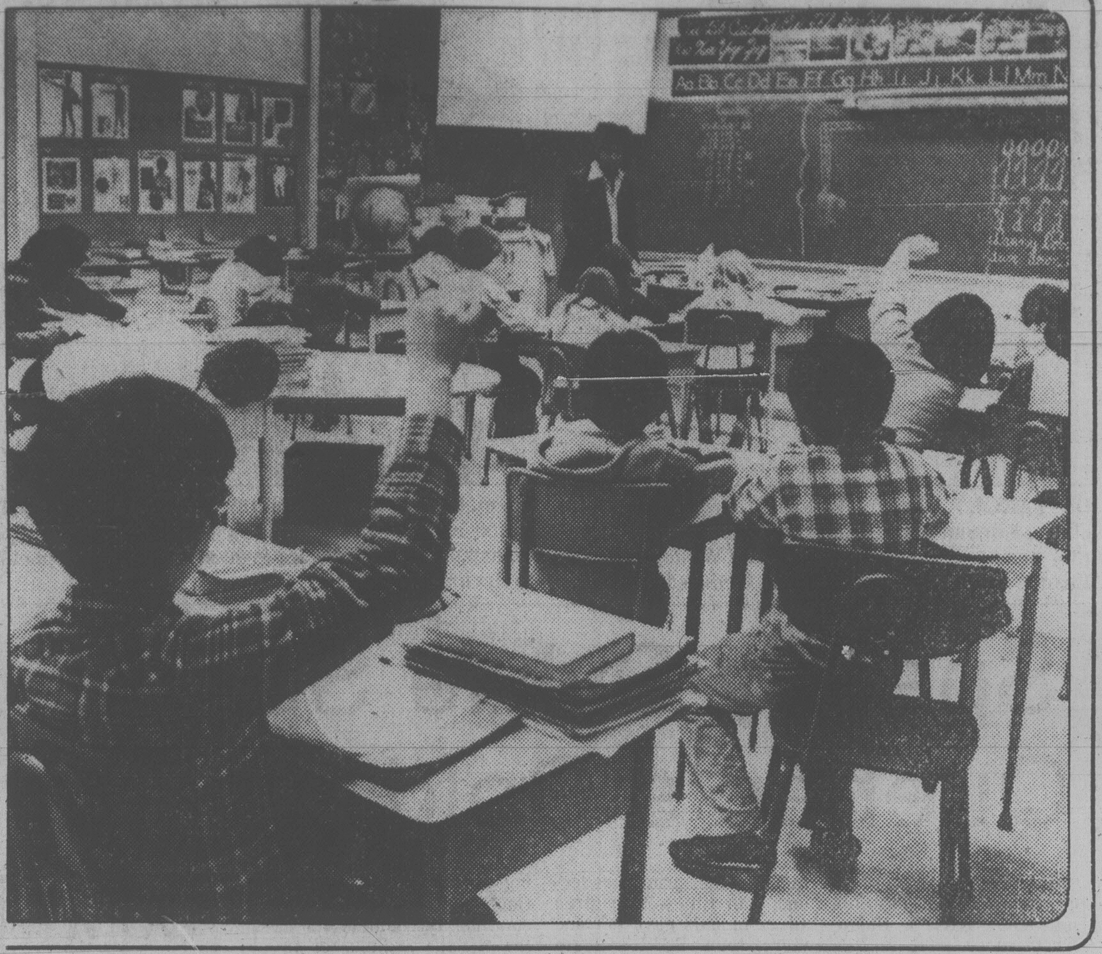

Pilot Project To Stimulate Bright Student

By LORRAINE LOCHERTY
Times Staff

BRIGHT STUDENTS unchallenged by the core curriculum are being spotlighted in a pilot project being developed by the B.C. education ministry.

A special supplementary program designed to stimulate gifted students is being prepared by a team of University of B.C. education experts.

The team, headed by education professor Dr. Stanley Blank, has an $80,000 contract with the ministry.

First draft of the program should be ready in May, and the ministry hopes to introduce the project in selected school districts next September.

Response to the concept from teachers ranges from apprehension to vigorous support, says Jim Carter, the ministry's director of educational policy development.

Greater Victoria Teachers Association president Trevor Calkins says the GVTA isn't opposed to special status for gifted or handicapped students, provided it doesn't damage regular programs.

"We are for anything that will help exceptional children," Calkins said.

He said teachers have always had to compensate for the needs of special children but in the past they did it without help from the ministry.

Supplementary programs are being developed for gifted students in Grades 4, 5 and 12, Carter said in an interview from Vancouver.

The programs will provide extra material in English, science, math and social studies.

They are designed to be used in addition to the core curriculum.

The program will encourage students to use their minds creatively and develop thinking skills, Carter said.

School districts that show the most interest in the program will be invited to try it.

Teachers who volunteer must go through an intensive training course that includes methods of identifying gifted students.

Carter says the ministry doesn't yet know how much the project will cost to implement.

At this point, the ministry isn't sure which methods to use in identifying gifted students or what classroom arrangements will be made to teach the supplementary program.

Parental consent will probably be required if the program is taught in a special class, Carter said.

The ministry also plans to use special tests developed by Dr. Blank to determine the brightest students.

Once the children are identified, they will be grouped for several hours a day.

The grouping could take place in the regular classrooms or in a special class, according to Blank.

He says the program will encourage originality.

He believes exceptional students need extra activities to challenge their minds.

There is no question the program will also challenge teachers, Blank said.

They will be instructed how to pick out bright students using characteristics such as social and emotional maturity as indicators.

The program package will include a curriculum guide — a booklet containing ideas and suggestions for classroom resource material.

Suggested resource material will probably include novels, creative writing aids and other text books not usually included in the regular curriculum.

"The material isn't produced by regular school text book publishers, but a lot of it is probably available somewhere," Blank said.

Individual teachers, who already put together most of the resource material they use in the classroom, will make most of the decisions on what to include in the supplementary program, Blank said.

Outsiders Jam Job Market

By AL FORREST
Times Staff

About 30 per cent of the job-seekers in Victoria are recent arrivals from out of town, local Canada Employment Centre manager Wally Pickering said today.

He said a survey of 6,981 people registering for work here showed 2,100 of them had come from other parts of B.C. or from other provinces.

This helps to explain why Victoria had an unemployment rate of 11.4 per cent in January, he said.

The survey was conducted during November, December and January and many of the newcomers appeared to be attracted to Victoria by the mild climate.

The influx is creating concern because the number of job-seekers is rising faster than the number of employment opportunities.

"Our message to people in other parts of B.C. and in other provinces is: If you don't have skills don't move to Victoria right now."

He said a few skilled workers might be able to find employment but a large number of the newcomers are semi-skilled at best and many are unskilled.

Their chances of finding work are slender.

Pickering conducted the survey to see why the number of jobless is rising despite a strong increase in the number of jobs here.

The number of employed people increased by 9,000 in Victoria over the past 12 months but the number of job-seekers increased by 13,000, meaning that there are 4,000 more without jobs than at the same time in 1978.

Victoria's strong economic base is not able to create enough jobs at this time to meet the demand, especially with all the newcomers, he said.

At the same time, there is a shortage of certain types of skilled workers. These include boilermakers, platers, inside machinists, engine fitters, heavy duty mechanics, ship joiners and instrument mechanics.

During January there were 10,991 who registered with the Canada Employment Centre for employment here, down from 13,102 at the same time last year.

There were 783 jobs received by the centre during the month. In addition, the CEC's temporary workers office at 1230 Government received 149 casual labor jobs.

At the end of January the CEC had 11,604 registered on unemployment insurance, down from about 12,200 at the same time last year.

The Victoria CEC office handled 8,200 telephone enquiries and 7,700 in-person inquiries during January.

Bunn Talking Nonsense, Pickup Charges

By
LORRAINE LOCHERTY
Times Staff

Greater Victoria school board chairman Carol Pickup today denied trustees are beholden to the teachers union and that the district's $45 million budget is grossly irresponsible.

She described the charges — made Wednesday by Oak Bay Ald. Peter Bunn — as utter nonsense.

"They (trustees) were elected by the public because they promised parents and concerned citizens of this district that they would keep a close eye on the quality of education in this district.

"Contrary to Ald. Bunn's comments, it's an extremely responsible budget in terms of education and fiscal restraint," said Pickup.

Bunn, however, fired back and called Pickup's attitude arrogant and said he plans to list specific examples of the board's irresponsiblity in a brief and send it to the education and finance ministers.

"If she wants to be bloody-minded, she's got the wrong guy."

She said Bunn's request that trustees meet immediately with Oak Bay will be discussed Feb. 26.

But any such meeting will probably be delayed until April after the education ministry approves the budget.

The board completed its operating budget Tuesday after a week of discussion.

Bunn, a 16-year veteran and former chairman of the board, criticized the addition of 11 teachers during a time of declining enrolment. He said the teacher increases and other budget items will have a drastic impact on taxes in 1980.

But Pickup said Bunn has no evidence the budget, up 6.8 per cent from last year, is badly planned.

"The budget during the years Bunn was chairman increased 20 per cent," she charged.

She said Victoria has the fourth worst pupil-teacher ratio in the province and that teaching staff increases were cited by administration as top priority.

Pickup said she hopes the municipalities and the school district can get together and take a joint look at ministry's cost-sharing formula.

"It's a most inequitable system."

The district's share of education costs has been shifting upward for the last three years and this year will increase to 70 per cent from 65 per cent last year, Pickup said.

She said Bunn should be complaining to the ministry about its decreasing share of the burden instead of attacking the school district.

Bunn said today April is too late for trustees to meet with the municipalities.

"They would be wise to be courteous enough to meet with us now as fellow grass roots politicians," Bunn said.

Maggie Brought $8.5M

The Princess Marguerite brought $8.5 million worth of business to Victoria last summer, according to a survey by the Capital Region District.

The total includes $1.3 million spent by day-trippers and $4.6 million spent by those who stayed at least one day in the Victoria area.

Other spending included overhaul, wages and purchases of supplies.

The survey was based on spending patterns by 700 travellers interviewed last summer. It showed 44 per cent returned to Seattle the same day they arrived.

Warned Off?

Ecological Chief Refused Okay To Attend Sidney Is. Meet: Sky

An environmentalist claimed Wednesday night the director of B.C.'s ecological reserves had been denied permission by his superiors to attend a public meeting on the proposed purchase of Sidney Island for use as a park.

The accusation was made by Kreg Sky of the B.C. chapter of the National and Provincial Parks Association.

Bristol Foster today declined comment.

But Walter Redel, assistant deputy minister under Lands Minister Jim Chabot, denied Sky's claim.

"There was nothing to prevent him (Foster) from attending the meeting," he said.

"But in speaking on any subject, he can't implicate the minister on matters of policy.

"That is he can't tell the minister what he should do."

At the Newcombe Auditroium meeting attended by 70 persons, Sky read a letter from Foster strongly supporting the park proposal and the campaign to preserve the island.

Chabot and Provincial Secretary Hugh Curtis cancelled out of the meeting.

"I'm disappointed," said Sky. "I can only interpret the government's policy in this matter as one of evasion."

The meeting heard Tony Roberts, Islands Trust manager, make a strong plea for the preservation of the 1,783-acre island.

The Islands Trust is the planning authority for the Gulf Islands, as well as islands to the north.

The island, three miles east of the Saanich Peninsula, is owned by Jack Todd of Victoria. He is asking $3.7 million for it, but has said the price is negotiable.

Roberts said if the island is sold for development it will be a real loss.

He said there is no need to allow the development of houses on the island.

"There are about 7,000 lots which are not yet built on in the other islands," he said.

"There is no need to create more housing lots."

Roberts also indicated it would be less expensive to buy the island than to permit housing development on it.

"By not buying the island it will cost the public money," he said.

He said if housing is allowed on the island the public would have to pay for the operation of an expensive ferry service, as well as other services.

"There's an island off Nanaimo where they even have to supply residents there with water from Vancouver Island," he added.

Trap Claim Denied

The defence of entrapment for an accused drug dealer was rejected today in county court when Daniel Allen White was found guilty of trafficking in MDA.

He will be sentenced March 1.

(See also page 21.)

Judge E.J.C. Stewart said there is no doubt White sold 25 capsules of the restricted drug to an undercover policeman July 22, 1977, knowing what he was doing was unlawful.

Until entrapment is recognized by the Canadian courts, Stewart said he could not accept it as a defence in the case.

An informer testified Wednesday police supplied him with drugs and money with the puropose of getting evidence against White.

"It is not unusual to be dealing with evidence of an informer but it is unusual to be hearing it tendered on behalf of the defence," the judge said.

But even if the evidence given by Peter Legault were true, Stewart said, police methods were not at issue, nor the police on trial.

Judge Stewart said he found Legault to be intelligent, smart, clever and even cunning and whose evidence might have the ring of truth about it.

Stewart said it was highly unlikely the police would give "this known rogue" drugs to be turned over to a suspected dealer.

The ring of truth to Legault's testimony was his "great proficiency at being deceitful," the judge said.

Save Downtown Campaign Launched

'Can't Sit Back And Do Nothing'

Pip Holmes, who rose from president of the Victoria Real Estate Board to world president of the real estate federation, is back in local politics with a plan for revitalizing Victoria's downtown core.

Holmes, 55, is the new president of the Victoria Downtown Business Association and he has a shopping list of at least five things needed immediately.

They are:

— A five-storey carpark adjacent to the Capitol Theatre on Yates.

— A convention centre on the Reid site.

— Further development of the city's old town section.

— A new, larger site for the bus depot.

— A city-financed study of Victoria's needs and facilities in the downtown core.

While the additional parking and the convention centre are obvious needs, the survey could be the most important item on the list, if it can be carried out right away, Holmes said.

"We must get a data base so we know what we are working with."

Holmes brings enthusiasm into his latest crusade — to save downtown Victoria.

"The downtown area could be placed on the endangered species list unless we take action," he said.

"The problem is common to many cities but that doesn't mean we can afford to sit back and do nothing."

The study, he said, would be a suitable follow-up to the survey conducted in 1978 for Deregulation Minister Sam Bawlf on the feasibility of a multiple development on the Reid site.

The new research would supplement the Reid study and, while it would cost only about $5,000, it would be an invaluable planning tool.

Holmes said there is a trend towards regional shopping that is dangerous to the future of the city.

"If the downtown core becomes deserted, I don't know what you could call Victoria but it wouldn't be a city any longer. The downtown area must survive and grow."

Holmes is going to try to stir downtown merchants into a state of "zero apathy" on redevelopment.

He believes Victoria does not yet have a recession ("although those without jobs might not agree with that assessment") but a serious downturn could develop unless revitalization starts this year.

Specifically, he would like to see a nine or 10-storey structure arise in the 800-block Yates, adjacent to the Capitol Theatre. The main floor could be a major food outlet, the next five floors should be a carpark and the top four floors should be residential units.

The food section and residential floors would help to finance the carpark. The land is privately owned but is available to the city if council wants to buy it.

Holmes said the site is ideal for a new carpark and the residential use on the top four floors fits in with council's long-term plan for the location.

The price for the land would be more than $500,000 but at fair market value, Holmes said.

A new location will have to be found soon for the bus depot, now on land leased from The Empress. Almost any downtown location would be fine as long as it is large enough. The present bus depot is too small, he said.

Holmes said development of the old town section must also proceed this year if the city's core is to come alive. Construction of a convention centre would hasten development in that area.

Holmes has served as president of chambers of commerce for Victoria and Vancouver Island as well as holding national and international offices in real estate associations.

Ship Movements

OCEAN SCIENCES

Parizeau working Equator stations, Pandora II and Richardson at Pat Bay, Vector undergoing refit at Yarrows.

ON TARGET, shot by Victoria's Greg Adams (18) eludes Edmonton Oil Kings' netminder Gord Garbutt (30) during second-period action in Western Hockey League game at Memorial Arena Wednesday. Cougar linemates Barry Pederson (8) and Mike Shields (11) watch as puck nestles into net. Cougars won 8-3 to extend undefeated record to six games. (Times photo by Irving Strickland).

Offence Is Awake But Defence Naps

By ERNIE FEDORUK
Times Staff

A coach is never pleased.

Now that Victoria Cougars are starting to exhibit some offensive punch, coach Jack Shupe doesn't dote on the good things. Satisfaction with the outpouring of goals was noted, passed over quickly, and Shupe dwelled longer on the gloomy technicalities of Victoria's 8-3 Western Hockey League victory over Edmonton Oil Kings Wednesday.

"Defensively, we played terrible," said Shupe, "and it cost us three goals."

There was, indeed, too much laxity in Victoria's zone and the five-goal spread disguises goaltender Steve Amiss' importance to the Cougar cause. The redhead had to be alert, especially in the early going. He made several good stops of "sneaky" Edmonton shooting.

Here and there, Amiss turned aside deflections and several long shots that did not appear difficult, but were on target and therefore dangerous.

Shupe agreed that Amiss played strongly in a game dominated by offenses.

Stretching an unbeaten streak to six games and reclaiming a share of second place with New Westminster in the Western Division, the Cougar attack was sharpest in the free-wheeling affair before 1,621 fans at Memorial Arena.

Wednesday's outburst boosted Victoria's goal production to 15 in the past two games. Contribution was balanced as all Victoria lines produced.

Bob Jansch, benched in the last game for ineffective play, ended a 10-game scoreless streak with two goals and one assist. Gary Lupul, Torrie Robertson, Randy Irving, Greg Adams, Bob Smith and Barry Pederson each scored one goal.

Geordie Robertson recorded three assists while Irving, Mike Shields, Lupul each claimed two "helper" points.

A major contribution to Victoria's attack was continuing improvement by the play of Cougars' point-men. Defenceman Scott Lang, for example, fired nine shots directly on the Edmonton goal. While some were too high to be effective, others created problems for the Oil King netminding and Lang was unfortunate in not sharing in Victoria's 22-point melon.

Todd Morton and Mark Robinson also added zip to Cougars' attack from the points.

Cougars struck for the game's first four goals to enjoy period leads of 4-1 and 6-1, and the fast start was too much for Oil Kings. Edmonton coach Norm Ferguson was pleased with his team's attack, but felt weariness from playing a sixth game in seven days "showed" and was reflected in the Kings' play in their own zone.

Cougars took seven and Edmonton drew four minor penalties but neither team was able to score a power-play goal. Lupul's game-opening score was the closest. The Victoria centre connected just as Steve Blue of Edmonton returned to the ice after serving the game's first penalty.

Cougars, undefeated in February, play their next game in Seattle on Friday and then return to Memorial Arena for a Saturday match with Brandon Wheat Kings.

Wheat Kings, runaway leaders of the Eastern Division who have been beaten only three times, opened their West Coast visit by defeating Portland Winter Hawks, the Western leaders, 7-4 in a game that attracted a record 8,241 fans to the Portland Coliseum.

In other games Wednesday, Regina Pats upset Lethbridge Broncos 5-1 and Billings Bighorns tripped Medicine Hat Tigers 8-5.

★

Junior Summaries

	G	W	L	T	F	A	P
Western Division							
Portland	53	35	7	11	317	204	81
Victoria	54	23	21	10	234	227	56
New West	54	26	24	4	228	227	56
Seattle	53	14	29	10	211	252	38
Central Division							
Billings	56	33	16	7	309	215	73
Lethbridge	53	28	20	5	291	240	61
Calgary	56	22	29	5	284	307	49
Medicine Hat	54	11	36	7	210	364	29
Eastern Division							
Brandon	52	42	3	7	369	157	91
Saskatoon	54	17	24	13	301	309	47
Edmonton	57	14	32	11	225	322	39
Regina	54	12	37	5	225	378	29

NEXT GAMES: Tonight — Billings at Calgary, Brandon vs New Westminster at Vancouver.

EDMONTON 3, VICTORIA 8

First Period

1. Victoria, Lupul 37 (Morton) 8:21
2. Victoria, T. Robertson 15 (Lupul, Palmer) 11:02
3. Victoria, Irving 17 (Jansch, G. Robertson) 18:00
4. Victoria, Jansch 13 (Irving, G. Robertson) 18:34
5. Edmonton, Blue (Levie, Biluk) 19:12

Penalties—Blue E 6:19, Palmer V 11:26, Lang V 20:00.

Second Period

6. Victoria, Adams 13 (Pederson, Shields) 9:06
7. Victoria, Smith 17 (Lupul) 16:00

Penalties — Tennant E 3:20, Robinson V 6:15, Jacobson V 19:15.

Third Period

8. Edmonton, Levie (Jacobson, T. Davis) 3:29
9. Edmonton, Moskalyk (D. Davis, Barr) 4:59
10. Victoria, Pederson 24 (Adams, Shields) 10:38
11. Victoria, Jansch 14 (Irving, G. Robertson) 16:54

Penalties — Jacobson V 3:58, Blue E 4:29, Jacobson V 11:36, Disciglio E 13:15, T. Robertson V 19:53.

Shots on goal by

Edmonton	16	13	11	—40
Victoria	19	19	9	—47

Goal — Garbutt, Wiebe, Edmonton; Amiss, Victoria.
Attendance — 1,621.

BILLINGS (8) — Murray Brumwell 2, Cal Roadhouse 2, Don Nachbaur 2, Lindsay Carson, Pat Rabbit. MEDICINE HAT (5) — Steve Tsujiura 2, Lorne Osmond, Brian Keates, Mike Winther. Attendance: 1,212.

BRANDON (7) — Ray Allison 2, Brian Propp, Brant Kiessig 2, Dave McDonald, Don Gillen. PORTLAND (4) — Perry Turnbull 3, Bart Yachimec. Attendance: 8,241.

LETHBRIDGE (1) — Gord Williams. REGINA (5) — Greg Lynott, Doug Wickenheiser, Darren Bobyck, Dean Solheim, Dirk Graham. Attendance: 1,047.

Speedy Sylvie Sparks Quebec's Gold Sweep

BRANDON (CP) — For a few hours Wednesday, 16-year-old Sylvie Daigle owned more gold medals than all the other athletes at the Canada Winter Games combined.

Then Penny Vilagos, a year younger and 10 pounds lighter than the 105-pound speedskating sprite from Sherbrooke, Que., won the singles competition in synchronized swimming. So Sylvie and the rest of Canada ended the day tied 3-3.

Already a winner in Tuesday's 500 metres, Daigle sped to her second victory in the 1,000 and 1,500 metres.

Nancy White of Montague, P.E.I., who took the silver medal in the sprint, was second both times. Her three silver medals gave her one more than P.E.I.'s team could manage in three previous Games.

A victory in the men's 3,000 metres by Jean Pichette of Ste. Foy and the synchronized swimming triumph by Vilagos, a resident of Dollard-des-Ormeaux, gave Quebec a clean sweep of Wednesday's four final events and five of the six gold medals awarded in the first two days of the Games.

With Vilagos and her identical twin Vicky rated solid favorites in tonight's duet and three more speedskating events on the agenda, Quebec appeared likely to continue its domination of the medal standings for another day.

Wednesday was a good day for La Belle Province in other areas. Its badminton and table tennis teams were unbeaten in five matches of round-robin play and the women's volleyball team, unbeaten in three starts to share the group A lead with British Columbia, was virtually assured of a semi-final berth.

But there will be no Quebec medal in hockey. Nova Scotia handed Gatineau Ambassadeurs their second defeat, 5-4 and clinched a spot in the semi-finals along with B.C. Both had 3-0 records with one game remaining in the preliminary round while Quebec's record was 1-2.

B.C. scored its third straight victory by defeating New Brunswick 8-3 with Victoria's Tracy Patterson providing two of the goals.

Eric Harvie of Calgary took a narrow lead over Stefen Elmitt of Vancouver in the long-course phase of the Alpine skiing slalom competition with a margin of less than half a second after the two runs. Two races over the short course will decide the medals on Friday.

Alberta, Ontario and Quebec were unbeaten after five rounds in table tennis as Manitoba dropped out of the leading group with a fifth-round loss to New Brunswick.

In badminton, Quebec defeated B.C. in a fifth-round matchup of unbeaten teams to remain tied with Ontario at the top of the table.

B.C. and Ontario were the group leaders in the preliminary round of men's volleyball, both with 3-0 records, and B.C., Quebec and Ontario had yet to taste defeat in women's volleyball.

(Results on page 16)

RANGERS CALL ROOKIE

NEW YORK (AP) — New York Rangers have called up rookie winger Don Maloney, 20, from New Haven Nighthawks of the American Hockey League.

Do It Now, Eagle!

TORONTO (CP) — "Do it now, Eagle, while the players are still sizzling," called Bobby Clarke as Philadelphia Flyers worked out in preparation for the National Hockey League game with Toronto Maple Leafs.

Clarke, captain of the Flyers and Team NHL in its recent Challenge Cup series with the Soviet national team, directed his comments at Alan Eagleson, the NHL Players' Association executive director. Clarke is president of the players' association.

Clarke, of course, wants another shot at the Russians and Eagleson pulls the strings for such matchups. After the Soviets romped 6-0 over the best of the North American pros in Sunday's game to take the series two games to one, Eagleson announced that this fall's Canada Cup matches were off.

Not because the players were concerned about another embarassing matchup, but apparently because Eagleson and the Canadian Amateur Hockey Association were unable to resolve their differences and consequently Hockey Canada was unable to line up a sponsor for the event.

"You're damned right I want to play them again and so do the other players," Clarke said. "I'd prefer it to be soon while we still remember that 6-0 loss."

He admitted the Soviets were "a great team, that's why we want to play them again."

"They were gloating pretty good about it and it burned some of us. Late in the game (Sunday) when they knew they had us, that old Mikhailov (Soviet captain Boris Mikhailov) skated past our bench and went 'ha, ha, ha' out of the side of his mouth."

Holness, Colby Top Times Tenpin List

Susan Holness and Gary Colby came up as tenpin division winners during the 17th week of competition in the 16th annual Victoria Times Bowler-of-the-Week contest.

Susan won women's laurels with a 214-196-224 — 634 series in the Breakfast Club League and Gary topped the men with a 232-236-177 — 645 series in the Wednesday Men's Commercial League.

Both winning totals were rolled at Mayfair Lanes.

MacNeil To Talk To Timbermen

Ron MacNeil of Victoria Shamrocks has agreed to talk to Nanaimo Timbermen about coaching that Western Lacrosse Association club, but there will be nothing definite for some time to come.

The Timbermen were given permission to approach MacNeil after scoring star Kevin Alexander of the Timbermen indicated he would rather not return to the Timbermen this year, and his brother Ken resigned as team coach.

The Shamrocks, in turn, were given permission to talk to Alexander and Bob Cool, another Victorian, who indicated previously he would like to sit out the year.

"I have tentatively agreed to talk to Nanaimo," MacNeil said, "and will meet with club officials at the WLA awards presentation in New Westminster, Friday.

"It all came as a surprise to me," he said of the issue, "and really I have made no plans for the year."

"Naturally, I will also talk to Shamrock officials," he added.

Rick Dudley Does Right In Seconds

By Canadian Press

Rick Dudley, returning to the scene of his prime, didn't take long to find the scoring touch for Buffalo Sabres.

Reappearing with the Sabres after 3½ productive years with Cincinati Stingers of the World Hockey Association, Dudley scored just 19 seconds into his first shift Wednesday night in starting Buffalo to its 2-1 victory over New York Islanders.

He had averaged 35 goals per season with the Stingers, but the team's financial needs reportedly forced his sale to the Sabres.

"I was kind of nervous coming back," said the 30-year-old left winger, whose tension was relieved when the sellout crowd gave him a lengthy ovation when he skated onto the ice at 1:02 of the first period.

At 1:21, he batted in the rebound of a Danny Gare shot to put Buffalo ahead.

In other NHL games Wednesday, New York Rangers defeated Boston Bruins 5-1, Los Angeles Kings beat Detroit Red Wings 3-2, Minnesota North Stars dumped Vancouver Canucks 8-1, Philadelphia Flyers tied Toronto Maple Leafs 2-2 and Atlanta Flames skated to a 4-4 tie with Chicago Black Hawks.

Ric Seiling's third-period goal was the winner for Buffalo. Mike Bossy scored his 45th goal of the year for the Islanders.

"It gave me a little chill to hear them cheer like that," said Dudley, seated in the locker he had occupied during his two full seasons with the Sabres — 1973-74 and 1974-75, when he scored 13 and 31 goals, respectively.

It also was a fun night for left winger Don Maloney of the Rangers, the brother of the team's captain, who scored a goal and set up another in a 46-second span of his first period in the NHL. Maloney scored on his first NHL shot, beating past Boston goalie Gilles Gilbert.

Kris Manery and J.P. Parise scored two goals apiece as Minnesota bombed Vancouver with 42 shots. Mike Fidler, Mike Polich, Brad Maxwell and Tim Young also scored for the North Stars. Ron Sedlbauer counted for Vancouver.

Mel Bridgman's goal with 4:51 remaining capped Philadelphia's comeback from a two-goal deficit.

(Summaries on page 17)

Martin Nears Third Title

PRINCE RUPERT (CP) — Flora Martin of Victoria won both games Wednesday to move into first place in the British Columbia senior women's curling championship and she needs only one more victory to wrap up her third title.

Martin downed Abby Bridgeman of Vernon 9-6, then stopped Flo Makepeace of New Westminster 10-1.

Martin, B.C. and Canadian champion in 1974 and 1975, has five wins and one loss. Tied for second are Bridgeman and Kay Gable of Prince George, with 4-2 records.

Gable beat Makepeace 10-6, then doubled Dorothy Armstrong of Fort Nelson 8-4. Bridgeman came back in the second round to edge Carol Trueman of Vancouver 10-9.

In other games, Connie Barker of North Vancouver defeated Armstrong 11-4, then took Gudrun Thompson of Cranbrook 11-8, and Thompson nipped Trueman 10-9.

Martin meets Armstrong, Bridgeman meets Thompson and Gable plays Barker in today's final round games.

Fry Wins

WINNIPEG (CP) — Barry Fry of Winnipeg defeated Bill Paterson of Portage la Prairie 6-3 Wednesday night to win the Manitoba men's curling championship.

The top-seeded Fry, 39, a veteran competitor, has taken part in the provincial competition 12 times before, but had never come closer than runner-up.

SPORTS MENU

TONIGHT

RUGBY

1:45 p.m. — International elementary school exhibition, Worth School (England) vs. St. Michael's University School, Windsor Park.

3 p.m. — Greater Victoria High School League: Mt. Douglas at Parkland, Claremont at Spectrum, St. Michael's University School at Victoria.

BASKETBALL

5 p.m. — Greater Victoria High School Girls' League, start of playoffs, Mt. Douglas High School.

8 p.m. — Greater Victoria High School Boys' League: Mt. Douglas at Belmont.

4 p.m. — Start of third annual Victoria City Police Athletic Association junior high school girls' tournament, Belmont High School.

HOCKEY

8 p.m. — South Vancouver Island Junior "B" League, Oak Bay Trios vs. Saanich Braves, Oak Bay Recreation Centre.

8:15 and 8:25 p.m. — South Island Big Six League, Esquimalt Maple Leafs vs. Juan de Fuca Merchants, Esquimalt Sports Centre; Victoria Athletics vs. Duncan Silver Park Blades, Pearkes Arena.

FRIDAY

BASKETBALL

10 a.m. — Continuation of 3rd annual Victoria City Police Athletic Association junior high school girls' tournament, Belmont High School.

5 p.m. — Greater Victoria High School Girls' League, continuation of playoffs, Esquimalt High School.

7 p.m. — Greater Victoria High School Boys' League: Oak Bay at Parkland.

8 p.m. — Greater Victoria High School Boys' League: Claremont at Reynolds; Dunsmuir at Spectrum, Esquimalt at Stelly's.

HOCKEY

8:30 p.m. — South Vancouver Island Junior "B" League, Lake Cowichan Baird's Trucking vs. Fuller Lake Flyers, Lake Cowichan Arena.

8 p.m. — South Vancouver Island Junior "B" League, exhibition, Esquimalt Legion vs. Former Legion, Esquimalt Sports Centre.

CURLING

5 p.m. — Start of British Columbia mixed playdowns, Racquet Club of Victoria.

VOLLEYBALL

6 p.m. — Start of B.C. men's and women's senior "B" championships, McKinnon Gym.

PRIZE SHOOT
South Vancouver Island
RANGERS
Luxton Road
invite you to a
PRIZE TRAP SHOOT
February 17 and 18
10 A.M. until Dark.

CHAMPIONSHIP OPENS FRIDAY

Interesting Possibilities In Mixed Playdown

By BILL WALKER
Times Staff

The Seagram B.C. Mixed curling championship takes place at the Racquet Club this weekend and there are several interesting aspects to the eight-rink, modified double-knockout competition.

First, skip Glen Pierce of the Golden Ears Winter Club in Burnaby, is going for a double — a Brier berth and a national mixed final.

Not to be outdone, so is Lindsay Sparkes, third on the Bernie Sparkes rink.

And right in the middle of that matchup is Ivan Carlisle of Port Alberni who met both Sparkes and Pierce in the Pacific Coast Curling Association men's championship at Duncan two weeks ago, and is ready and eager to resume acquaintances.

Pierce, who this week qualified as B.C.'s representative in the Brier at Ottawa, March 4-10, by winning the B.C. championship in a playoff over Dave Simpson of Vernon, defeated Carlisle in the PCCA final and Sparkes in the "B" final of that event.

He has a strong mixed rink with Debbie Orr at third, Bryan Longmuir at second and Marlene Neubauer at lead. Orr was voted an all-star in the Canadian Mixed two years ago when she represented Manitoba. Longmuir is a former Victorian and Neubauer skipped her own rink in the women's provincial.

Sparkes (Lindsay, that is) skipped her rink through the B.C. ladies' playdowns undefeated and has qualified for the Lassie national playdowns in Montreal, Feb. 24-March 2.

Carlisle, who defeated Sparkes in the "A" final of the PCCA, but lost out to Pierce in the men's A-B final, is back for a rematch with both, if necessary.

Meanwhile, Sparkes (Bernie) should have it in for both Pierce and Carlisle as it was those rivals who knocked him out of the PCCA. Besides, he has a strong rink.

In addition to his wife, Lindsay, at third he has Al Cook, who has been with him to two men's championships, at second and Dawn Knowles at lead.

BERNIE SPARKES
. . . meets old foes again

Then, of course, there is the probable favorite.

Barry Smith of Kelowna is the defending champion and has already proved he belongs.

He has former B.C. girls' champion Donna Robertson at third, Ken Leavoy at second and Christa Barnes at lead.

Victoria's representative is Dave Smith of Juan de Fuca. He has Lorna Dopson at third, Darwin Dopson at second and Bonita Smith at lead.

It is their first provincial final but, local knowledge — particularly knowing the Racquet Club ice which can be trying at times — should be in their favor.

Then there are the unknown rinks — unknown here at any rate. But, like the others, they got here by winning so that's been the name of their game as well.

Skips are Ernie Strasdin of Prince George, Larry Wynne of Salmon Arm and Tom Vogt of Nelson.

First draw is Friday at 5 p.m.

Draw times Saturday are 10 a.m., 3 p.m. and 8 p.m., and Sunday at 10 a.m. and 3 p.m., if necessary.

Provincial chairman is Glen Harper, PCCA and playdown chairman Ken Larson, BCCA delegate Bill Leaman and Racquet Club representative Don Matheson.

Winner of the modified double-knockout tournament will advance to the Canadian championship at Prince George, March 18-23.

Rink personnel:

Barry Smith, Donna Robertson, Ken Leavoy, Christa Barnes (Kelowna)

Dave Smith, Lorna Dopson, Darwin Dopson, Bonita Smith (Juan de Fuca)

Ivan Carlisle, Eleanor Gulstene, Wayne Beskau, Trudy Beskau (Alberni Valley)

Bernie Sparkes, Lindsay Sparkes, Al Cook, Dawn Knowles (Vancouver)

Glen Pierce, Debbie Orr, Brian Longmuir, Marilyn Neubauer (Golden Ears)

Tom Vogt, Janet Agnew, Jim Ross, Ann Baltimore (Nelson)

Ernie Strasdin, Pat Strasdin, Bill Small, Pat Small (Prince George)

Larry Wynne, Susan Wynne, Norm Hellyer, Jane Fiest (Salmon Arm)

City's New 'Mr. Squash' Heads Sussex Program

max low

Phil Green, the assistant who stepped in the day Women's Lib came to the game of squash racquets — and stayed — has been appointed manager-pro of the Sussex Squash Club.

Now 26, Phil remembers with a grin 10 years ago when he played in the Victoria Invitational tournament (the city's only big event of the year back then) at the Racquet Club of Victoria.

"Doug Hawkes, who was Mr. Squash at that time, and another guy were the tourney co-chairmen," Phil explains.

"Well, a woman — Jane Dixon of Vancouver — entered and no one knew what to do with her. There was no women's event, of course, so they put her in the men's "D" class but none of the men wanted to play her.

"Then Doug's co-chairman graciously said he'd play the woman, not expecting she'd whip him, of course. But she did and he left in a huff. His last words were: 'Cancel my dinner tickets!'"

But that dramatic exit also cancelled any help Doug Hawkes had in running the tourney so Phil, a teenager who had only been playing a year, stepped in as co-chairman.

"I won the junior title and the men's "D" event and got into squash administration all at the same time so that was a pretty big weekend for me," he says.

And Phil Green has been in there ever since. At first it was as Hawkes' assistant but he gradually began taking over more and more of the tourney duties and in 1971 when Doug stepped out of the picture Phil took the reins.

He now is Mr. Squash as far as Vancouver Island is concerned and in the last eight years he has successfully run more than 60 tournaments.

But running tournaments smoothly hasn't even been Phil Green's biggest contribution to the game of squash here. It has been his work with juniors.

"When Ray Aldeguer was pro at the Racquet Club, I took a series of lessons from him and then helped him later as a teaching assistant," Phil explains.

Since then, he has helped several Victoria youngsters reach national ranking in the game he loves and last year took an 11-player B.C. junior team on a first-ever tour of Britain.

Phil's efforts training such promising juniors as David Proctor, Mike Montgomery and Richard Jackson won't end now that he is employed at the Sussex Club.

"No, I'll still work out with them at the Racquet Club in my spare time," says the man who estimates he already devotes 12 to 14 hours a day to squash.

Though the club, which first opened back in 1936 when the late Bill Dunbar built two courts in the old Sussex Apartment Hotel and moved to its new premises at 740 Discovery Street in 1974, is the oldest one in the city, it's the first time it's ever had a manager or a pro.

The acquisition of Phil Green is expected to make the operation of the basically socially-oriented club slicker and boost the membership from the present 125 to its maximum of 150 pretty quickly.

(Anyone wanting more information about the club can call Phil at 382-8623 or pop in to the open house at 7:30 p.m. on Feb.28 when he will play B.C. and Western Canadian champion Mike Greenwood of Victoria in a special exhibition match).

Although he admits this job is a stepping stone and says he still clings to his pet dream of one day owning his own club, he is happy in his new post.

After drifting in and out of university, Phil Green worked for a trust company in Victoria for three years.

"I tried to make a career out of that," he explains. "But once I sat down at my desk . . . there was nowhere else to go. Squash gives me the action I need.

"You know," he says happily, "most people spend much of their lives looking for something they like doing. For me to find this, a job that I enjoy, is a real fulfilment."

PHIL GREEN

"What are you eating that for? That's her model of Mount Everest."

Two Title Meets

Two archery championships are scheduled here in the next few weeks.

The Vancouver Island championships will take place at Royal Oak Junior Secondary School Saturday and Sunday while Canadian regional competition will be held March 4 at the Royal Oak School.

Among the shooters scheduled to take part in the Island event are Dave Ball, gold-medallist at the Penticton Summer Games and Vesa Myllyniemi, bronze-medallist at the Canada Summer Games in Newfoundland.

Competition, with Seaview Archers as host club, begins at 10 a.m. each day and ends about 2:30 p.m.

The Canadian regional contest is held every second year as a national championship event instead of staging one meet at one site.

This year, B.C. sections of the event will be fired on the Lower Mainland and in northern B.C. as well as in Victoria.

Two of the main competitors here will be Wanda Allan, a national team member, and Myllyniemi.

Riders Select Bernie Crump

Saskatchewan Roughriders' decision to select Al Chorney and Victoria's Bernie Crump as their first two choices in the 1979 Canadian Football League's draft can be a reflection of sound scouting.

Crump and Chorney became very close friends while playing for the University of British Columbia Thunderbirds, and Wednesday's claims would indicate that Saskatchewan stands an excellent chance of signing its first two selections.

Crump, who also was a standout rugby player at Victoria High, was a running back when he played with the Vancouver Island Juvenile League's James Bay Mustangs, coached by Jack Patrick.

Crump is the son-in-law of Harold Holroyd, well-known in city soccer circles.

B.C. players rated highly in Wednesday's draft. Kevin Powell of Kamloops, claimed by Toronto Argonauts, was the first choice. The next two claimed were Chorney and Mark Houghon, a running back who played at Berkley, Calif. Both are natives of Vancouver.

Simon Fraser grads Gerry Hornett, claimed by Hamilton, and Rick House, selected by Winnipeg, went next.

Ankle Surgery

PHILADELPHIA (AP) — All-star guard Doug Collins, who has been sidelined from National Basketball Association action since mid-January with a painful bone spur in his left ankle, has undergone surgery and mey be out for the rest ofthe season.

High School Hoop Meet At Belmont

Twelve teams start shooting for points today in the third annual Victoria City Police Athletic Association junior high school girls' basketball tournament at Belmont High School.

Action begins at 4 p.m. today, 10 a.m. Friday and 11 a.m. Saturday, when the final is slated for 8 p.m.

Teams entered in the modified double-loss elimination affair are Lansdowne, Stelly's, Reynolds, Arbutus, Dunsmuir, Belmont, Cedar Hill, Harbour View, Spencer, Colquitz, Royal Oak and Oak Bay.

McCALLUM MOTORS LTD.
AUTO BODY REPAIRS & PAINTING — ALL MAKES
DATSUN
VOLVO
I.C.B.C. Claims Handled Promptly!
SHOP: 933 JOHNSON
382-6122
1101 Yates, Victoria
V8V 3N1
2-11

Ames Paints
"FACTORY TO YOU PRICE"
"MADE IN VICTORIA"
PAINT
FACTORY SALE
20% DISCOUNT
master charge THE INTERBANK CARD
CHARGEX VISA
DOWNTOWN 1821 Douglas 384-9391
FACTORY 402 John 386-6185
V.I. Colormart 1645 Hillside 595-4243 OPEN SUNDAYS

ESQUIMALT AUTO PARTS SUPER MARKET ®
DO IT YOURSELF AND SAVE $ $ $
CHARGEX
master charge
SALE PRICE 'TIL CLOSING SUNDAY, FEB. 18, 1979
CASTROL HEAVY DUTY SAE 30 1.09 qt. GTX 10 W40 AND 20 W50 1.32 qt. LIMIT 1 CASE PER FAMILY
30% OFF IGNITION TUNE-UP KITS. Example — points, con. and rotor to fit 6-8 cyl. Ford only $3.38. Kits for most domestics and imports, too!
OIL DRAIN PAN. 9-Quart Cap. Spill-Proof Spout. ONLY 2.98 ea.
40 CHANNEL C.B. Not as illustrated. Digital Read-out. Solid State. D.O.C. Approved. ONLY 79.88 ea. WHILE STOCKS LAST
VAN SNACK TRAYS FROM 8.98 ea.
FEELER GAUGE FROM ONLY 2.98 ea.
RUBBERMAID LITTER BASKET 5.88 ea. Saddle-type with SUP-RGRIP bottom, holds cups and glasses. Choice of 4 colors.
1½-TON HYDRAULIC JACK ONLY 97.98 ea. WHILE STOCKS LAST
OPEN SATURDAYS AND SUNDAYS TOO!!
ESQUIMALT AUTOMOTIVE PARTS LTD
"WE HAVE WHAT YOU NEED — IMPORTS TOO"
1230 ESQUIMALT ROAD ACROSS FROM THE MUNICIPAL HALL 386-8877
MON. THRU SAT., 9 A.M.-5:30 P.M.
SUNDAY, 10:30-4:00 P.M.

OPEN FRI. 'TIL 9
SPENCER'S BONUS DAYS
THURSDAY, FRIDAY and SATURDAY
OR AS LONG AS QUANTITIES LAST
STRIP TEASERS. Large, minnow, Super minnow or super herring. Reg. 1.49 .... 99¢
CANNON BALL WEIGHTS. 1½ lbs. 1.15; 2 lbs. 1.49; 2½ lbs. 1.95; 3 lbs. 2.25; 5 lbs. 3.75; 10 lbs. 6.49
FISH FLY BOX. Neat aluminum hinged box with fly hooks and drying vent holes, plus 3 clear-view covered compartments. Reg. 1.49. ONLY .... 99¢
HAND DRILL. Smooth action with two pinion gears. ¼" chuck. Reg. 7.69 SALE 5.99
Men's "LAWRON" RAINWEAR. Provides protection and comfort for men who must work in wet, cold, windy conditions. Made from sturdy nylon, treated with waterproof PVC. Orange color only. Jackets have dome fasteners and come in sizes large and extra large. Pants have sewn-in adjustable braces. All sizes. A $19 Value SPECIAL 12.95 per garment
McGregor "Softstep" SPORT SOCKS. A good choice of colors in this orlon rib knit cushion sole sport sock. One size fits all. SPECIAL .. 1.89
Stanfield's "Thermal" WORK SOCKS. Thick, warm re-inforced wool/nylon knit, grey color only in size 11. A $5 value. 2 pairs for 3.95
SAVE ON SPORT COATS
Casual Corduroy SPORTS JACKETS. Mostly in bronze colors and some loden greens in the lot. Made from 100% cotton wide wale corduroy with western style yoke, simulated leather buttons and patch pockets. Fully lined, sizes 38 to 46. $42.95 value 29.95
"GUNK" DE-GREASER. Brush it on, hose it off! Engine, mowers, machinery sparkle like new. Reg. 2.95. SALE 1.99
AUTO VINYL TOP CLEANER. Simoniz brand deep cleaning formula for all vinyl tops. Reg. 1.79. SALE 1.49
ENGINE COMPRESSION TESTER. Large, clear dial covers 0-300 lbs. sq. in. with two interchangeable stems with push-fit cone fitting. Reg. 19.95 SALE 12.99
"Suede Look" SPORT SHIRTS. Expensive looking, very fine velour finish in brown, rust or beige tones with contrasting collar. Long sleeve pullover style with four button placquet front. $17 value SPECIAL 10.95
Plastic PARTS BOX. 8"x4" hinged-lid with lifting tray. Handy size for fish box or small parts. 13 compartments. Reg. 1.19. ONLY 99¢
Genuine Leather WESTERN BELTS. Has large Western buckle, brown only in broken sizes 30 to 44. $11 value 6.95
Factory Clearance! BATH TOWELS. Wide assortment of factory clearance of slightly substandard bath towels. Thick, thirsty 100% cotton terry cloth and other cotton/poly blends. Embossed patterns, jacquards and plains in the lot. Reg. 6.95. SALE 4.99
TERRY FACE CLOTHS. Lots of colors in plain or checkered patterns .... 3/$1
Going to Hawaii? SWIM TRUNKS. Knitted from quick drying 100% nylon, has draw cord waist, styles with short, fitted leg. Your choice of brown or navy. Sizes M or L. A $5.95 value. 3.95
BIKE KICK STAND. For 26" frame. Reg. 2.95 SALE 1.99
BICYCLE LIGHT and HORN. Combination powerful light and loud horn. Complete with batteries. Reg. 2.49. 1.99
Ladies' GUM BOOTS. Nice weight for city use. Dimpled sale. Black. Size 4 to 8. Reg. 5.49. SALE 4.49
Men's PULL-ON DRESS BOOTS. Black leather top with tough composition sole and heel. Broken size range. Reg. 27.95. SALE ... 23.99
2-15
GIANT CLEAR-AWAY BEFORE STOCK-TAKING
MANY ARE ONE-OF-A-KIND, SO HURRY!
PLEASE, NO PHONE OR MAIL ORDERS
CHARGEX VISA
master charge THE INTERBANK CARD
SPENCER'S STORES LTD. 1110 Government

WITHOUT EQUAL!

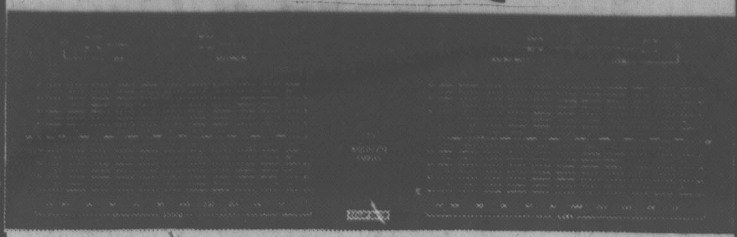

THE AUDIO REFLEX EQ-1

Most listening rooms suffer from numerous resonances and reflections which downgrade the sound quality of any hi-fidelity system no matter how sophisticated. These effects can drastically reduce the enjoyment of music by creating non-linear response and by contributing to listening fatigue.
The best way to eliminate these room effects is to tailor the response of your system to the unique sonic characteristic of your listening room.
Control of acoustic anomalies within the listening environment is one of the most critical factors in the accurate reproduction of sound.
For this, a graphic equalizer is required.

A graphic equalizer is a signal processing device designed to provide proper musical balance in the final step — the listening room.

NO MONEY DOWN — PAYMENTS AS LOW AS 9.50 PER MONTH (36 mos.)

By individually controlling the 10 octaves that the human ear can hear, the Audio Reflex EQ-1 is capable of smoothing out the peaks and dips caused by mirrors, windows, rugs and furniture. The result can be startling.
The Audio Reflex EQ-1 is perhaps the lowest cost way to improve virtually any stereo.
But hurry, we know of no comparable unit at anywhere near this low price. And supplies are short.

$199.95

YOUNG'S 784 FORT near Blanshard

FAST EFFICIENT SERVICE TO ALL MAKES A SPECIALTY!

2-15

CANADA GAMES RESULTS

Results and standings of events in the Canada Winter Games at Brandon following Wednesday action:

Medal Standings

	Gold	Sil.	Br.
Quebec	5	0	2
Saskatchewan	1	0	0
P.E.I.	0	3	0
Alberta	0	1	3
Ontario	0	1	1
Manitoba	0	1	0
B.C.	0	0	0
New Brunswick	0	0	0
Newfoundland	0	0	0
Nova Scotia	0	0	0
N.W.T.	0	0	0
Yukon	0	0	0

HOCKEY

B.C. 8 New Brunswick 3
Nova Scotia 5, Manitoba 4
Ontario 4, Newfoundland 2
Saskatchewan 4 Alberta 1
Ontario 16 N.W.T. 1
Nova Scotia 8 Quebec 5

MEN'S VOLLEYBALL
Preliminary Round
Group A

	W	L	P
B.C.	3	0	6
Saskatchewan	2	1	4
Nova Scotia	2	1	4
Quebec	2	1	4
N.W.T.	0	3	0
P.E.I.	0	3	0

Group B

	W	L	P
Ontario	3	0	6
Manitoba	2	0	4
New Brunswick	1	1	2
Alberta	0	2	0
Newfoundland	0	3	0

Wednesday results

Saskatchewan defeated New Brunswick 15-10, 6-15, 15-9.
Ontario defeated Alberta 15-9, 15-2.
New Brunswick defeated Newfoundland 15-4, 15-5.
Nova Scotia defeated Prince Edward Island 15-2, 15-7.
Nova Scotia defeated Quebec 15-10, 2-15, 15-11.
Ontario defeated New Brunswick 15-8, 15-9.
Saskatchewan defeated Northwest Territories 15-3, 15-0.
Quebec defeated Northwest Territories 15-0, 15-3.
Ontario defeated Alberta 15-6, 12-15, 15-5.

WOMEN'S VOLLEYBALL
Preliminary Round
Group A

	W	L	P
B.C.	3	0	6
Quebec	3	0	6
Nova Scotia	1	2	2
P.E.I.	1	2	2
Newfoundland	1	2	2
Yukon	0	3	0

Group B

	W	L	P
Ontario	3	0	6
Manitoba	2	1	4
Alberta	2	1	4
Saskatchewan	2	1	4
New Brunswick	0	3	0
N.W.T.	0	3	0

Wednesday results

Quebec defeated Yukon 15-2, 15-3.
Alberta defeated Saskatchewan 15-10, 2-15, 15-13.
Newfoundland defeated Nova Scotia 7-15, 15-2, 17-15.
British Columbia defeated Saskatchewan 15-4, 15-7.
British Columbia defeated Prince Edward Island 15-3, 15-2.
Manitoba defeated Northwest Territories 15-1, 15-1.
Prince Edward Island defeated Yukon 9-15, 15-11, 15-10.
Quebec defeated Nova Scotia 13-15, 15-5, 15-6.
Manitoba defeated New Brunswick, 16-14, 10-15, 15-6.

TABLE TENNIS

Ontario 16 Newfoundland 4
B.C. 12 Nova Scotia 8
Quebec 20 Yukon 0
P.E.I. 20 N.W.T. 0
Alberta 19 New Brunswick 1
Manitoba 13 Saskatchewan 7

BADMINTON

	W	L	P
Ontario	5	0	10
Quebec	5	0	10
B.C.	4	1	8
Manitoba	3	2	6
Alberta	3	2	6
Saskatchewan	3	2	6
New Brunswick	3	2	6
Newfoundland	1	4	2
N.W.T.	1	4	2
P.E.I.	1	4	2
Nova Scotia	1	4	2
Yukon	0	5	0

Wednesday results

Nova Scotia 6 P.E.I. 3
Alberta 5 Manitoba 4
Quebec 7 B.C. 2
New Brunswick 9 Newfoundland 0
Saskatchewan 9 N.W.T. 0
Ontario 9 Yukon 0
Manitoba 7, Saskatchewan 2
B.C. 6, New Brunswick 3
Newfoundland 7, N.W.T. 2
Quebec 9, Yukon 0
Ontario 8, P.E.I. 1
Alberta 8, Nova Scotia 1

BOXING

51kg — Sonny Wicks, Darthmouth, N.S., outpointed Peter Britt, Saint John, N.B.
54kg — Vishnu Seecharan, Hamilton, outpointed Dan Power, Sherwood, P.E.I.
57kg — Brien Nolan, Sault Ste. Marie, Ont., outpointed Roddy Kerfont, Flin Flon, Man.
60kg—Greg Rumoher, Fort Saskatchewan, Alta., stopped **Mark Palmer, Maple Ridge, B.C.**
63.5kg — Remi Rousselot, Bersimis, Que., knocked out Terry Simon, Flin Flon, Man.

SPEEDSKATING

Women's 1,000 Metres: 1. Sylvie Daigle, Sherbrooke, Que., 1:36.09; 2. Nancy White, Montague, P.E.I., 1:37.14; 3. Dawn McMahon, Calgary, 1:38.29; 4. Gillian Johnson, Winnipeg, 1:39.64; 5. Anne Girard, Montreal, 1:40.39; 6. Leanne Pollock, Regina, 1:41.36.

Women's 1,500 metres: 1. Sylvie Daigle, Sherbrooke, Que., 2:34.19; 2. Nancy White, Mantague, P.E.I., 2:34.56; 3. Anne Girard, Montreal, 2:35.20; 4. Dawn McMahon, Calgary, 2:36.30; 5. Lucie Gagnon, Ste. Foy, Que., 2:37.75; 6. Leanne Pollack, Regina, 2:38.40.

SYNCHRONIZED SWIMMING

Solo: 1. Penny Vilagos, Dollard-des-Ormeaux, Que., 167.6831 points; 2. Betty Brennand, Toronto, 159.2994; 3. Susan Clarke, Calgary, 158.7494; 4. **Nancy Arnold, Vancouver, 154.9331;** 5. Carol Moore, Summerside, P.E.I. 153.3330; 6. Elske Hildes, Winnipeg, 150.3332.

Leaf Barrage Brings Victory

Dave Sandy was on the receiving end of a barrage Wednesday as first-place Esquimalt Maple Leafs slammed Juan de Fuca Merchants 18-4 in a South Island Big Six Hockey League game at Juan de Fuca Arena.

Sandy, in goal for Merchants, faced 47 shots while Leaf netminder Steve Kishkan had an easy time making 12 saves.

Bill Jobson fired four goals to lead the Esquimalt attack while Rugs Pritchard and Gerry Blanchette each scored three. Double tallies were added by Chris Riddell, Rob Coldwell and Bob Martin while singles came from Warren Smith and Art Webster.

Randy Kerr and Cram Krane counted twice each for Merchants.

Vested Corduroy Suit

CORDUROY
CORDUROY
CORDUROY
CORDUROY

Sale

By OLEG CASSINI

Corduroy, a suit for all seasons, and so versatile . . . feels good on, soft to the touch and performs magnificently . . . ideal for business with shirt and tie, or after hours with either turtleneck sweaters or sportsshirt . . . alterations extra.

$88

CORDUROY
CORDUROY
CORDUROY
CORDUROY

MURRAY GOLDMAN
1314 DOUGLAS at Yates

Firestone Quality Service

Count on it!

Clip and save coupons.
Your satisfaction is our prime concern.

WITH THIS COUPON
FRONT WHEEL ALIGNMENT
WE USE MOOG
No extra charge for cars with air conditioning or torsion bar adjustment. Correct caster-camber, set toe-in, toe-out, adjust steering box, centre steering wheel.
$9.95 MOST CARS
EXPIRES FEB. 28/79

WITH THIS COUPON
OIL CHANGE
Includes: Oil filter, oil (4 qts.), labour.
CARS AND LIGHT TRUCKS
$6.88
WE USE TEXACO OR OR OTHER QUALITY PRODUCTS
EXPIRES FEB. 28/79

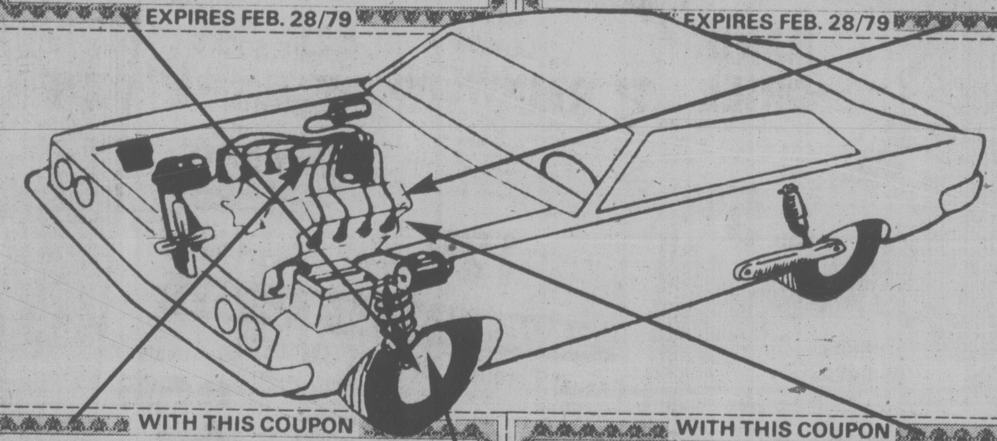

WITH THIS COUPON
ELECTRONIC TUNE-UP
WE USE CHAMPION
Includes: NEW plugs, NEW points, NEW condenser, NEW rotor. We also adjust timing and carburetor, lubricate heat riser valve. Check 10 other major points. Labour included.
4 CYL. $34.95 | 6 CYL. $39.95 | 8 CYL. $44.95
MOST CARS AND LIGHT TRUCKS
EXPIRES FEB. 28/79

WITH THIS COUPON
AUTOMATIC TRANSMISSION OIL & FILTER SERVICE $23.95
REAR-WHEEL DRIVE
We'll install NEW transmission filter, replace transmission pan gasket, clean and inspect oil reservoir, add required transmission fluid and road test car.
MOST CARS. Includes material and labour.
WE USE TEXACO OR OR OTHER QUALITY PRODUCTS
EXPIRES FEB. 28/79

PARTS BAG
We want to make sure you know exactly what we repaired, so we return all worn out parts in a bag.

FLOOR MATS
We like to keep everything neat, so when we work on your car, we put in floor mats.

NATIONWIDE TIRE & SERVICE WARRANTY
Honoured at over 160 stores coast to coast in Canada.

WITH THIS COUPON
FRONT DISC BRAKE SERVICE
- Install new disc pads
- Repack front outer wheel bearings
- Inspect front rotors, front calipers, master cylinder, brake hardware, brake hoses
$34.95 MOST CARS
WE USE CERTIFIED BRAKES
32,000 km warranty
EXPIRES FEB. 28/79

With so many self-serve stations these days important service checks often don't get done. At Firestone we do them.
- Licensed mechanics
- All parts covered by Manufacturer's Warranty
- All prices include labour
- Call for an appointment

USE OUR Firestone CREDIT PLAN OR master charge, AMERICAN EXPRESS, CHARGEX VISA

Reg'd T.M. - Firestone Canada Inc., Reg'd User

Firestone Stores
2882 DOUGLAS ST.
AT GARBALLY AT BURNSIDE
385-1404
Also in Nanaimo

STORE HOURS: 8:00-5:30 Mon.-Fri. 8:00-4:00 Sat.
ASK ABOUT OUR 90 DAY PAYMENT PLAN
CALL FOR AN APPOINTMENT

1-31

GOLDTRUCKIN'
BUY A '79 DATSUN SPORTRUCK THIS FEBRUARY, AND THREE HUNDRED DOLLARS IS YOURS.

There's more future and money in a Datsun Sportruck this February. Buy one and we'll give you $300 cash or 1 oz of gold. Because the 6,000 year history of gold as the standard of quality is symbolic of Datsun's durability and quality engineering. And there's more. Every '79 Datsun Sportruck is protected by our exclusive 6-year anti-rust plan. No one else even offers one yet. We do, because we know how to build a tough truck that can really cope with Canada's rough weather conditions.
So c'mon in and buy one this February. There couldn't be a better time.

6-YEAR ANTI-RUST PLAN COVERS ALL '79 DATSUNS

THIS FEBRUARY, THE FUTURE STARTS WITH SOLID GOLD OR THREE HUNDRED DOLLARS CASH.

2-15

CORNER YATES AND COOK
382-6122
(DL 0085A)

McCALLUM MOTORS LTD.
THERE'S MORE FUTURE IN A DATSUN.

NISSAN DATSUN
210-310-510-SPORTRUCK-200 SX-280 ZX

NATIONAL HOCKEY LEAGUE SUMMARIES

Norris Division

	G	W	L	T	F	A	P
Montreal	53	37	9	7	227	132	81
Los Angeles	55	24	24	7	200	196	55
Pittsburgh	52	21	23	8	180	185	50
Washington	54	17	29	8	179	231	42
Detroit	55	11	30	14	171	212	36
Adams Division							
Boston	55	32	14	9	222	171	73
Buffalo	52	22	19	11	171	165	55
Toronto	55	22	22	11	176	174	55
Minnesota	53	22	24	7	176	176	51
Patrick Division							
NY Islanders	54	34	10	10	243	146	78
NY Rangers	53	30	18	5	221	183	65
Atlanta	56	29	22	5	221	194	63
Philadelphia	53	23	18	12	172	165	58
Smythe Division							
Chicago	54	19	25	10	161	195	48
Vancouver	56	18	30	8	165	215	44
St. Louis	56	13	35	8	166	240	34
Colorado	54	12	34	8	151	222	32

Tonight's Games

Los Angeles at Montreal
NY Rangers at Buffalo
Boston at Philadelphia
Washington at Colorado
Minnesota at Pittsburgh

WHA SUMMARIES

	G	W	L	T	F	A	P
Winnipeg	53	26	21	6	208	195	58
N. England	49	25	17	7	204	174	57
Edmonton	49	28	21	0	198	162	56
Quebec	50	25	21	4	184	169	54
Cincinnati	53	22	26	5	187	194	49
Brmnghm	51	20	27	4	183	206	44
x-Indnpls	25	5	18	2	78	130	12

x-disbanded.

Today's Games

Edmonton at New England
Winnipeg at Birmingham

WINNIPEG (5) — Kent Nilsson 26, Willy Lindstrom (17th), Roland Eriksson (3rd), Terry Ruskowski (12th), Morris Lukowich (42nd). CINCINNATI (1) — Bill Gilligan (11th). Attendance: 5,602.

BIRMINGHAM (7) — John Stewart (10th and 11th), Rick Vaive (18th and 19th), Dave Gorman (10th), Gaston Gingras (12th), Rick Adduono (12th). NEW ENGLAND (4) — George Lyle (10th and 11th), Blaine Stoughton (16th), Rick Ley (6th). Attendance: 6,292.

WHA LEADERS

	G	A	P
Ftorek, Cinc'ati	28	57	85
Cloutier, Quebec	46	34	80
Mark Howe, N. Eng.	30	47	77
Nilsson, Winnipeg	26	51	77
Lukowich, Winnipeg	42	21	63
Tardif, Quebec	30	32	62
Lacroix, N.Eng.	25	37	62

NY ISLANDERS 1, BUFFALO 2

First Period

1. Buffalo, Dudley 1 (Gare, Perreault) 1:21
2. NY Islanders, Bossy 45 (Potvin, Persson) 11:30

Penalties—Persson NYI 8:39, R. Martin Buf 10:48, Kaszycki NYI 11:47.

Second Period

No scoring.
Penalty—Hajt Buf 19:01.

Third Period

3. Buffalo, Seiling 14 (Luce) 12:28

Penalties—Stewart Buf 4:08, Lorimer NYI 9:19, Persson NYI major 18:31.

Shots on goal by

NY Islanders	6	10	10—26
Buffalo	11	9	9—29

Goal—Smith, NY Islanders; Edwards, Buffalo.
Attendance—16,433.

BOSTON 1, NY RANGERS 5

First Period

1. NY Rangers, Don Maloney 1 (Esposito, Farrish) 5:14
2. NY Rangers, Esposito 27 (Don Maloney, Murdoch) 6:00
3. NY Rangers, Nilsson 26 (Hickey, Marois) 7:39

Penalties—Park Bos 0:24, Jonathan Bos 6:33, Fotiu NYR 9:15, Secord Bos, Marois NYR 13:24, Doak Bos 13:56, Plante NYR 17:12, Schmautz Bos 18:15.

Second Period

4. NY Rangers, Vadnais 6 (Hedberg, Greschner) 8:14

Penalties—Talafous NYR 4:01, Milbury Bos 7:49, Wensink Bos, Fotiu NYR double minors 9:34, Farrish NYR 12:19, Milbury Bos minor, misconduct, game misconduct 15:21.

Third Period

5. NY Rangers, Hickey 24 (Nilsson, Hedberg) 8:50
6. Boston, O'Reilly 16 (McNab) 14:59

Penalties—Esposito NYR 5:26, McNab Bos 15:11.

Shots on goal by

Boston	0	8	14—22
NY Rangers	15	10	7—32

Goal—Gilbert, Boston; Davidson, NY Rangers.
Attendance—17,408.

VANCOUVER 1, MINNESOTA 8

First Period

1. Vancouver, Sedlbauer 33 (Kozak) 5:46
2. Minnesota, Manery 8 (Fidler, Sargent) 9:26

Penalties—Barrett Min 12:00, Manno Vcr 15:18.

Second Period

3. Minnesota, Fidler 11 (Manery, Maxwell) 0:33
4. Minnesota, Young 18 (Barrett, Parise) 19:12

Penalty—Zanussi Min 11:40.

Third Period

5. Minnesota, Manery 9 (Sharpley, Fidler) 8:54
6. Minnesota, Polich 5 (Potvin) 11:22
7. Minnesota, Maxwell 6 (Younghans, Polich) 15:10
8. Minnesota, Parise 12 (Young, Zanussi) 15:53
9. Minnesota, Parise 13 (Young, Zanussi) 16:18

Penalties—None.

Shots on goal by

Vancouver	11	8	6—25
Minnesota	15	15	12—42

Goal—Wilson, Vancouver; Meloche, Minnesota.
Attendance—10,351.

ATLANTA 4, CHICAGO 4

First Period

1. Atlanta, Plett 19 (Gould, Laurence) 15:26

Penalties—Shand Atl 6:53, Logan Chi 15:43, Bulley Chi, Marsh Atl majors 19:30.

Second Period

2. Atlanta, Chouinard 32 (Plett) 14:05
3. Chicago, Mulvey 10 (Murray, Rota) 15:25

Penalty—Ribble Atl 10:45.

Third Period

4. Chicago, Daigle 6 (Boldirev, Russell) 1:42
5. Atlanta, Murdoch 5 (Pronovost) 3:01
6. Chicago, Koroll 9 (Logan) 3:19
7. Chicago, Bulley 18 (Boldirev, Daigle) 8:53
8. Atlanta, Kea (Phillipoff, Laurence) 9:50

Penalty—Houston Atl 4:55.

Shots on goal by

Atlanta	4	9	16—29
Chicago	9	8	14—31

Goal—Bouchard, Atlanta; Veisor, Chicago.
Attendance—7,674.

LOS ANGELES 3, DETROIT 2

First Period

1. Detroit, Nedomansky 24 (McCourt, Thompson) 12:51
2. Los Angeles, Murphy 10 (Halward) 18:34

Penalties—Holt LA, Polonich Det 8:51, Huber Det double minor, B. Wilson LA 14:54.

Second Period

3. Los Angeles, Taylor 31 (Goring, Manery) 2:47
4. Detroit, Nedomansky 25 (Huber, Thompson) 19:05

Penalties—Bolduc Det 1:07, Murphy LA 5:21, Simmer LA 19:35.

Third Period

5. Los Angeles, Dionne 41 (Goring, Palmer) 13:20

Penalties—Miller 11:49, Edestrand LA 18:11.

Shots on goal by

Los Angeles	8	8	7—23
Detroit	8	11	7—26

Goal—Lessard, Los Angeles; Vachon, Detroit.
Attendance—13,914.

PHILADELPHIA 2, TORONTO 2

FirstPeriod

1. Toronto, Sittler 24 (Turnbull, Burrows) 9:27
2. Toronto, McDonald 23 (McKechnie) 17:00

Penalties—Hoyda Pha 2:34, Jones Tor double minor, Dupont Pha 10:41.

Second Period

3. Philadelphia, Gorence 6 (Kelly, Bridgman) 18:11

Penalties—Ellis Tor 2:54, Dailey Pha 8:25, Hill Pha, Monahan Tor 12:06, Turnbull Tor 14:14.

Third Period

4. Philadelphia, Bridgman 14 (Kelly) 15:09

Penalty—Hutchison Tor 4:27.

Shots on goal by

Philadelphia	7	12	11—30
Toronto	15	12	11—38

Goal—Parent, Philadelphia; Palmateer, Toronto.
Attendance—16,485.

PRO BASKETBALL

NATIONAL ASSOCIATION

Kansas City 108 Philadelphia 106
Detroit 111 Denver 107
Indiana 106 New York 97
San Antonio 149 Boston 119
Milwaukee 115 New Jersey 94
Golden State 113 New Orleans 101
Seattle 116 Atlanta 104

WE INSTALL
STORM WINDOWS
and
THERMO GLASS
384-1423
The Window Man

Strathcona Finishes With Win

League-champion Strathcona Ivy's claimed a 99-85 victory over third-place Techline Copy Centre as regular-season play wrapped up Wednesday night in the Victoria Senior "B" Men's Basketball League at Central Junior High School.

Brian Sutherland-Brown set the pace for Ivy's, which led 45-44 at the break, with 20 points. Other double-figure totals were added by Ian Scott (17), John Albers (14), Dean Sawyer (12) and Lorne Dakin (12).

Tom Hatcher was the top gun for Techline with 20 points. Jay Janzen (18), John Lauvaas (14), Greg Ross (13) and Stu Montgomery (11) were the other leading scorers.

FINAL STANDINGS

	P	W	L	F	A	Pts
Strathcona	18	17	1	1698	1382	34
Athletics	18	8	10	1376	1441	16
Techline	18	7	11	1292	1448	14
Trilec	18	4	14	1203	1318	8

B.C. Volleyball Meet Draws 11 Teams Here

Eleven teams will be chasing two titles when the two-day provincial senior "B" volleyball championship tournament starts Friday at UVic's McKinnon Gymnasium.

Five squads, including three from the Victoria area, are entered in the women's section of the tourney, which will open Friday at 6 p.m. with round-robin competition.

Two teams from the Far West club — Swampgrass and Dig-a-Lot-of-Lemons — and Combos will carry Victoria hopes in the distaff scramble against challenges from Lake Cowichan and Vancouver Clippers.

One visiting outfit — Parksville Cedars — will be bidding for honors in the men's section along with five Victoria-area crews — Nooksak, Multigrade, Scorpions, Allenby Ford and tournament-favorite Great Pumpkin.

Four men's teams and three women's squads will advance from Friday's round-robin action into Saturday's playoffs, which are scheduled to begin at 10:30 a.m. and will be followed by championship finals.

Victoria Trio With Nationals

Mairi Anne Longmore, Jan Crook and Shelly Winter of Victoria are included in the lineup of the Canadian women's field hockey side on a two-week tour of England and Wales.

The national team will face squads representing both England and Wales, rated among the top five in the world.

Among the other opponents are the English Under-23 team, Midlands XI and the East-of-England all-star team.

Colony
MOTOR INN
THE SENSATIONAL
"DOUBLE TROUBLE"
FROM 8:30
2-3
THE NEW LOUNGE

EVERYONE WELCOME!!
FRIDAY and SATURDAY to the
GRAND OPENING of the
NEWEST FULL SERVICE DEALERSHIP
IN VICTORIA . . .
3200 DOUGLAS VICTORIA
WILLE Dodge • Chrysler
between Mayfair and Town & Country Malls
2-16

mills Paint
ESTABLISHED IN 1930
49th ANNIVERSARY SALE
PRICES EFFECTIVE 'TIL FEB. 24, 1979
SUPER SPECIAL
7½" 4-PCE. ROLLER SET
$1.99

MILLS ONE COAT SUPERTEX
A high-hiding latex paint that dries to a flat velvety finish covering most surfaces with only ONE COAT (yellows and delicate pastel tones may require 2 coats.) AVAILABLE IN OVER 1,000 COLORS.
Reg. 12.95 .... SALE 9.95 Gal.
9½" MULTI-PIECE ROLLER SET
SPECIAL $4.99
MASKING TAPE
¾" x 60 yd.
69¢
4" MARATHON BRUSH
Nylon Bristle
$4.95
SAVE 25% to 50% ON WALLCOVERINGS
SAVE 25% ON THE FOLLOWING CURRENT LINES:
PERFECT PARTNERS, TRADITIONAL TREASURES, FLOCK SHOPPE, UP IN A DAY, WINDSOR, GLENSTYLE, JEAN McLAIN NATURALS, SO-EZ, RIGHT ON, SMALL PRINTS
SAVE 50% ON IN-STORE STOCKS OF DISCONTINUED and NON-CURRENT LINES — Hundreds of patterns to choose from. Paper is sold in double rolls or bolts and is non-returnable.
3172 DOUGLAS STREET
Across from Mayfair
385-8794
Daily 9:00 to 5:30 Monday-Saturday

FRAM SALE
AT ALL CAL-VAN LOCATIONS

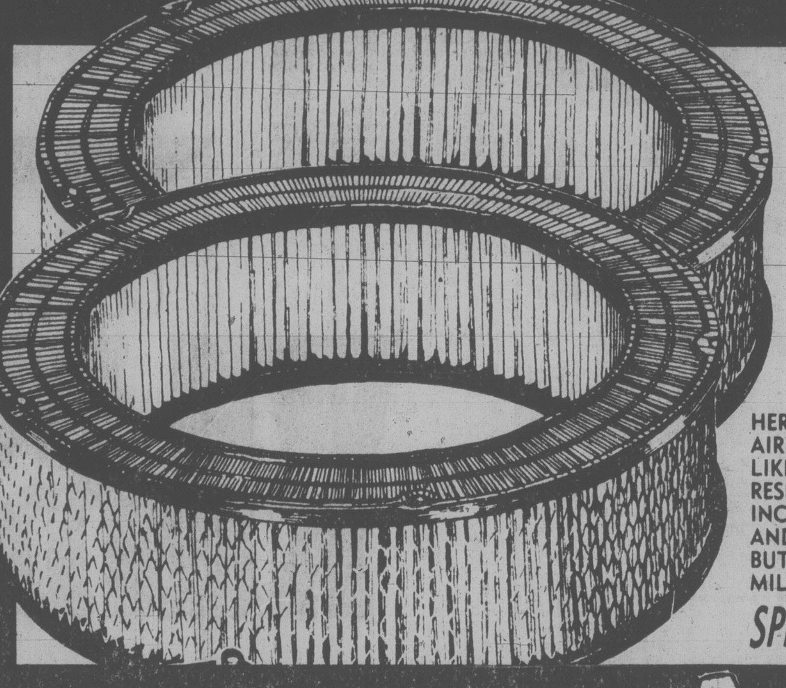

SAVE 25%
ON EVERY FRAM AIR FILTER IN STOCK!
HERE'S YOUR CHANCE! BUY A TOP QUALITY FRAM AIR FILTER FOR YOUR CAR. BUY ANOTHER IF YOU LIKE, FOR THE SECOND CAR IN THE FAMILY (OR A RESERVE FOR YOUR OWN CAR) AND SAVE AN INCREDIBLE 25%. HERE'S THE MOST OVERLOOKED AND EASIEST TO CHANGE ITEM UNDER YOUR HOOD. BUT HOW IMPORTANT IT IS TO EFFICIENCY AND GAS MILEAGE. HEAD FOR CAL-VAN NOW AND SAVE!
SPECIAL PURCHASE! HURRY, LIMITED OFFER LIMIT TWO PLEASE

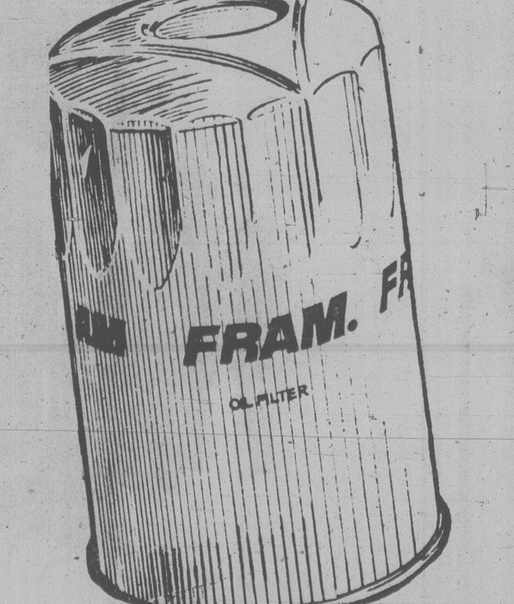

FRAM OIL FILTER
PH8, 13, 25, 30, 43
FOR MOST FOREIGN AND DOMESTIC CARS
Reg. $2.98 NOW
$1.88
LIMIT 2 PLEASE
Here's your chance to save on one of Canada's finest oil filters. Replace every time you change your oil for longer engine life.
THROUGH MONDAY ONLY!
ALL OTHERS $1.00 OFF
2-16

AC, CHAMPION, NGK, BOSCH AUTOLITE
SPARK PLUGS
CAL-VAN SPECIAL
88¢ for STD
$1.28 resistor
LIMIT 8 PER CUSTOMER

HEAVY DUTY
36 Month Warranty
BATTERY
$36.88
EXCHANGE
Model CD 24 C or F

CARBURETOR
$1.00 Off Single Barrel
$2.00 Off Double Barrel
$4.00 Off Four Barrel

PCV VALVE
Change it for smoother engine operation.
Reg. 2.88 50¢ OFF
Reg. 3.88 $1.00 OFF

IGNITION TUNE-UP KIT
Points, Rotor, Condensor
Includes Domestics & Imports
$1.00 OFF

DISTRIBUTOR CAP
Do those tune-ups yourself
50¢ OFF

IGNITION SPRAY MOISTURE PROOFER!
Convenient 6 oz. Spray Can
$1.88
HOURS:
Mon.-Wed. 9-6
Thurs. and Fri. 9-9
Sat. 9-5:30
Sun. 10-5
Prices good 'til Monday
Rain Checks cheerfully given on sale items sold out
All items illustrated exactly or as near as possible
CAL-VAN
751 Cloverdale
(nr. Douglas) 386-2155
Open Thurs. Friday to 9:00 p.m.
AUTO SUPPLY CENTRES
master charge
CHARGEX

WEEKEND SCHEDULE FOR YOUTH SOCCER

SATURDAY
10 a.m.

DIVISION 8 EAST: Gordon Head University Heights Esso vs. Lansdowne Evening Optimist Hurricanes, Lambrick Park 3; Lakehill Sockeves vs. JdeF F.O.E., Braefoot School; Prospect Lake Hustlers vs. Bay United Green, Rosedale Park.

DIVISION 8 SOUTH: Gordon Head Stockers North Americans vs. Gorge Royals, Majestic Park; Peninsula Eagles vs. JdeF Glenwood Meats, Sidney School; Soo[illegible] United Maynards, Ed Milne School.

DIVISION 8 NORTH: Cordova Bay Bears vs. Gorge F.C., Lochside Park; JdeF Royal Roads vs. Lakehill Toms Pizza, Sangster School; Gordon Head Cosmos vs. Prospect Lake Royals, Lambrick Park 1.

DIVISION 8 WEST: Lansdowne Evening Optimist Spitfires vs. JdeF Alexander Sports, Central Jr High; Gorge Canadians vs. Peninsula Warriors, Lambrick Park; Bay United Newport Meat vs. Gordon Head Pacific Trollers, Monterey School.

DIVISION 9 SOUTH: Cordova Bay Bobcats vs. Gordon Head Shelbourne Drugs, Lochside Park; Gorge Royals vs. Gordon Head Shelbourne Hardware, Mt. View School; JdeF P.G.'s Men's Wear vs. Gorge United, Wishart School; Lakehill Summerby Woodworkers vs. Prospect Lake Dura Construction, Lakehill Elementary; Cordova Bay Ravens — BYE.

DIVISION 9 SOUTH: Gordon Head Captain Scott's vs. JdeF Morrison Plumbing, Gordon Head Pool 1; Lansdowne Evening Optimist Cosmos vs. Peninsula Kickers, Allenby Park; Gorge Buccaneers vs. Gordon Head Mander Trucking, Rudd Park; JdeF Bossom Glass vs. Lansdowne Evening Optimist Tornados, Wishart School 1.

11 a.m.

DIVISION 9 WEST: Prospect Lake Wanderers vs. JdeF Norton Masonary, Prospect Lake Park; Gorge F.C. vs. Lakehill Kinsmen, Mt. View School; Peninsula Leopards vs. Lansdowne Evening Optimist Cyclones, Greenglade School; JdeF Langford Building Supplies vs. Gorge Canadians, Wishart School 2.

DIVISION 9 EAST: Prospect Lake Bears vs. Gordon Head Princess Mary, Prospect Lake Park; JdeF Dairy Queen vs. Peninsula Steelers, Wishart School 1; Lakehill Buckle Electric vs. Prospect Lake Lakers, Lakehill Elementary; Gordon Head Kinsmen vs. JdeF Goldstream Esso, Gordon Head Pool.

DIVISION 7A: Gorge F.C. vs. Lakehill Quadra Electric, Hampton Park; Duncan vs. Cordova Bay United, Sherman Road Park; Prospect Lake Islanders vs. Gordon Head Lums Greenhouse, Prospect Lake Park.

DIVISION 7B: Gordon Head Alliance Moving vs. Prospect Lake Allmake Auto Transport, Vantreight Park; JdeF Coreland Development vs. Lansdowne Evening Optimist Pintos, Spencer School; Lakehill Cedar Hill Esso vs. JdeF Western Stevedoring, Braefoot Park.

DIVISION 7C: Bay United Dragons vs. Duncan Westcan Raiders, Maynard Park; JdeF UNNI vs. Peninsula Hornets, Langford School; JdeF Sooke Realty vs. Cordova Bay Seals, Ed Milne School.

DIVISION 7D: Lansdowne Evening Optimist Mavericks vs. Gorge Canadians, Central Jr. High; Gorge Buccaneers vs. Bay United Tigers, Colquitz School; Gordon Head RCAF vs. Gordon Head Cosmos, Lambrick Park 2; JdeF King John Inn vs. Cowichan Celtics, Colwood School.

DIVISION 6A **(B.C. CUP)**: Gorge F.C. vs. Bay United McLaren Electric, Hampton Park; Gordon Head Coppen Jewellers vs. Lansdowne Evening Optimist Colts, Majestic Park.

DIVISION 6B: JdeF Acme Gutters vs. Prospect Lake Strikers, Sangster School; Bay United Pembertons vs. Gorge Canadians, Windsor Park; Bay United Commercial Travellers vs. Duncan Eagles, Henderson Park.

DIVISION 6C: Prospect Lake Toros vs. Cordova Bay Colts, Layritz Park; Gordon Head Machinists vs Gorge Royals, Lambrick Park 3; Lakehill Reg Midgely vs. Salt Spring Strikers, Reynolds School (lower); Cowichan Butler LaFarge — BYE.

DIVISION 6D: Lansdowne Evening Optimist Mustangs vs. JdeF Oak Park Motel, Oaklands Park; JdeF Westcan Terminals vs. Gordon Head Cosmos Royals, David Cameron School; Gordon Head Acme Painters vs. JdeF Suburban Realty, Lambrick Park 4; Prospect Lake Centennials vs. Cowichan Thistles, Layritz Park (lower).

DIVISION 10 SOUTH: Lansdowne Evening Optimist Rangers vs. Lakehill Eagles, Allenby Park.

Noon

DIVISION 10 SOUTH: Lakehill Falcons vs. Prospect Lake Spartans, Lakehill Elementary; Lansdowne Evening Optimist Boxers vs. Lansdowne Evening Optimist Rovers, Allenby Park; Cordova Bay Eagles vs. Gorge F.C., (11 a.m.) Lochside Park; Gorge Canadians vs. Prospect Lake Trojans, Mt. View School.

DIVISION 10 NORTH: Prospect Lake Cubs vs. Cordova Bay Flyers, Northridge School; Lakehill Mercury Marine Hawks vs. Gorge Royals, Lakehill Elementary; Lansdowne Evening Optimist Striders [illegible] Prospect Lake Lions, Allenby Park; Cordova Bay Ramblers vs. Lakehill Ravens, Lochside Park.

1 p.m.

DIVISION 4A: Gordon Head Smith Bros. vs. Lansdowne Evening Optimist Santos, Lambrick Park 2; Bay United Spartans vs. Lakehill Radicon, Oak Bay High; Gorge F.C. vs. Cowichan Royal Bank, Hampton Park.

DIVISION 4B: Prospect Lake Rovers vs. Cordova Bay Bruins, Prospect Lake Park; JdeF Van Isle Moulding vs. Gorge Canadians, David Cameron School; Peninsula Pumas vs. Lansdowne Evening Optimist Islanders, North Saanich School.

DIVISION 4C: Cowichan Moose vs. Lakehill Cablevision, Sherman Road Park; Duncan Darts vs. Gordon Head Cosmos, Sherman Road Park; JdeF Legion 91 vs. Gordon Head Toms Pizza, Colwood School.

DIVISION 5A: Lakehill Jadresko vs. Gordon Head Cosmos, Cedar Hill School; Gorge F.C. vs. Prospect Lake Dynamos, Hampton Park; Bay United Travelworld vs. Lansdowne Evening Optimist Tigers, Windsor Park.

DIVISION 5B: Peninsula Cougars vs. Lansdowne Evening Optimist Bombers, Wains Park; Cowichan Woodlands Auto Body vs. Lakehill Bullfrog Service, Sherman Road Park; JdeF Doman's Lumber vs. JdeF Belmont Collision, Dunsmuir School.

DIVISION 5C: Bay United Ocean Construction vs. Duncan Uncle Albert's, Henderson Park; Prospect Lake Risers vs. Cordova Bay Tigers, Layritz Park; Salt Spring Cablevision Kicks vs. Gorge Royals, Portlock Park.

DIVISION 5D: Gorge Buccaneers vs. JdeF Sooke Forest, Hyacinth Park; Sooke Coasters vs. Bay United Titans, Ed Milne School; Gordon Head ANAF Vets vs. Peninsula Thunderbirds, Lambrick Park 4.

SUNDAY
11 a.m.

DIVISION 1A **(B.C. Cup)**: Lakehill Totem Towing vs. Gordon Head B.C. Land, Cedar Hill School; Cowichan Chittam Motors vs. Lansdowne Evening Optimist Olympics, Sherman Road Park.

DIVISION 1B: Lansdowne Evening Optimist Royals vs. Duncan Trio Sabres, Vic High; Peninsula Trojans vs. Gorge Buccaneers, Wains Park; Bay United Rowdies vs. Gordon Head Shell, Henderson Park.

DIVISION 1C: Gordon Head Cablevision vs. JdeF Goldstream Chevron, Lambrick Park 3; Peninsula Braves vs. Lakehill Gillespie Electric, Stelly's School; Prospect Lake Gibson's Photo vs. Bay United Headers, Prospect Lake Park.

DIVISION 2A: Lansdowne Evening Optimist Cobras vs. Bay United Kicks, Lansdowne School; S.S. Rotary Canadians vs. Gorge F.C., Portlock Park; Lakehill Meats — BYE.

DIVISION 3A: Prospect Lake Rangers vs. Gordon Head Eagles, Layritz Park; Gorge F.C. vs. Lansdowne Evening Optimist Patriots, Bullen Park; Bay United Metro Toyota vs. Duncan Gyro, Windsor Park.

12:30 p.m.

DIVISION 2B: Lakehill Suburban Motors vs. Duncan Mr. Mike's, Braefoot Park; Gordon Head Cosmos vs. JdeF Legion 91, Lambrick Park 2; Prospect Lake Hotspurs vs. Cordova Bay Cougars, Prospect Lake Park; Peninsula Falcons — BYE.

DIVISION 2C: Bay United Buccaneers vs. Gorge Canadians, Henderson Park; JdeF Ridley Bros. vs. Lansdowne Evening Optimist Dynamos, Langford School.

DIVISION 3B: Lakehill McKenzie Esso vs. Peninsula Jets, Reynolds Park; Gorge Royals vs. JdeF Columbia Ready Mix, Hampton Park; Cordova Bay Hawks — BYE.

DIVISION 3C: Cowichan Tops vs. Bay United Vickery Construction, Sherman Road Park; Sooke Checkers vs. Lansdowne Evening Optimist Da Vinci, Ed Milne School; Peninsula Flyers vs. Gordon Head Saunders Hitchman, Stelly's School.

SAVE TIME AND MONEY IN THE LONG RUN.

Uniflo Oil and Atlas High Mileage Filter Special

UP TO 4 QTS.
13.88 OR LESS. MOST CARS.

- Contains friction reducers for fuel economy.
- Up to 15,000 miles between changes.
- ATLAS High Mileage filter

Our dealers guarantee their work for 90 days or 4,000 miles. You pay no more than prices quoted, on most cars, for this Checkpoint Service offer at participating Dealers.

Put your purchase on your Esso Credit Card. Or, at most Esso stations, you can use your Visa or Master Charge card.

Esso

AVAILABLE ONLY WHERE YOU SEE THIS SIGN

Checkpoint Service

OFFER VALID FROM FEB. 12 to MAR. 3, 1979

Brentwood Self Serve 6736 West Saanich Rd., Brentwood Bay 652-3921	**Burnside Esso Service** 300 W. Burnside Rd., Victoria 382-4331
Burnside Service Garage 2 W. Burnside Rd., Victoria 383-5031	**Carpentier's Beacon Ser. Ltd.** Cor. of Herd Rd. & Island Hwy. Duncan 746-4921
Cedar Hill Esso Service 3927 Blenkinsop Rd., Victoria 477-1617	**Denny's Colwood Auto. Ltd.** 2148 Sooke Hwy., Colwood 478-2431
Duncan Esso Service 5832 Trans-Canada Hwy., Duncan 748-4551	**Glanford Esso Service** 4233 Glanford Ave., Victoria 479-6414
Kamahap Esso Service 4140 Wilkinson Rd., Victoria 479-8033	**Imperial Centre** 1700 Hillside Ave., Victoria 592-2455
Mayfair Esso Service 3201 Douglas St., Victoria 388-5614	**Melrose Service Ltd.,** 1609 Fort St., Victoria 598-5174
McKenzie Esso Self-Serve 4001 Quadra St., Victoria 479-4715	**M & M Esso Service** 308 Menzies St., Victoria 383-3612
University Hts. Esso 3954 Shelbourne Ave., Victoria 477-2811	

Thru-jets

Only Western has them from Vancouver to Las Vegas, Phoenix, Palm Springs.

Now Western is the most convenient way to fly to Las Vegas, Palm Springs and Phoenix.

Because we can fly you there without a change of plane. Which means less worry about your luggage (we offer pre-clearance of Customs in Vancouver). And no running from one airline to another in the terminal.

There's delicious dining on all our flights to these cities. Along with complimentary beverages for adults.

So next trip to the sun, Western's the one!

Another reason why we're the only way to fly.

Western Airlines
Hawaii/Alaska/Western USA/Florida/Canada/Mexico

Your Travel Agent knows — just say you want to fly Western's thru-jets to Las Vegas, Palm Springs or Phoenix.

Fishermen! You can win valuable prizes! Enter

The Great Canadian Outdoors Sweepstakes!

Now's your chance to win the prize of your dreams during Mercury Outboard's Great Canadian Outdoors Sweepstakes.

Look what you can win! A free boat, trailer and Mercury 80 h.p. outboard . . . and that's just one prize. There are also fishing trips, Zebco rod 'n reel outfits and Mercury fishing vests to win . . . and they're all

FREE

211 PRIZES
VALUED AT MORE THAN $30,000
COSTS YOU NOTHING TO ENTER*

*Open to residents of Canada 18 years or older. Contest ends May 31, but Early Bird draws will be held April 2 for four of the fishing trips. So don't miss out — get all the details and enter today at your participating Mercury dealer.

GRAND PRIZE
Winner's choice of boat and trailer plus a Mercury 80 h.p. outboard. Total value to $8,000.00.

10 SECOND PRIZES
Ten one-week fishing trips — for one person — to remote fishing camps such as God's Lake, Manitoba; Albany River, Ontario, and Kasba Lake, Northwest Territories. Winners will be guests of Red Fisher and will also appear on his television shows, filmed on location at the selected camps. Fishing trip winners will also receive a Mercury fishing vest and a Zebco rod and reel combination for use on their trip. Retail Value of trips ranges from $490.00 to $1,260.00.

100 THIRD PRIZES
These winners will each receive Zebco Rod 'N Reel fishing tackle combination, valued at $37.95.

100 FOURTH PRIZES
Another hundred winners will each receive a Mercury fishing vest, valued at $26.95.

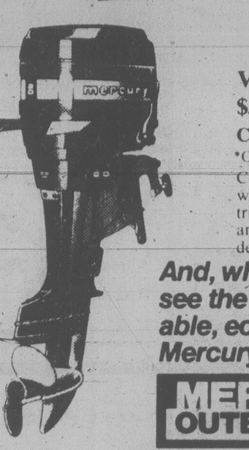

And, while you're at it, be sure to see the new line-up of dependable, economical, fast-starting Mercury Outboards.

MERCURY OUTBOARDS

Enter at these participating dealers.

Mercury Marine Sales & Service
800 Cloverdale Ave.
Victoria

Mullins Marine Ltd.
925 Yates Street
Victoria

Free Entry Forms at Your Mercury Outboard Dealer. Come in Now!

COMPARISONS PROVE THAT

WE BUILD YOUR KIND OF TRUCK.

When we set out to build your kind of medium/medium heavy truck, we set out to shake up the industry.

New International 'S' proves we did just that. Compare your kind of truck with the others.

Do they offer all this?

1 Frames have full-depth strength from end to end in all models.

2 Frame flanges are bolt-free for easier body mounting.

3 5 series (1600 through to 2100) with GVWR's from 14,800 lbs. to GCWR's up to 65,000 lbs.

4 Greatest choice of mid-range gas and diesel power. Including the economical and widely acclaimed DT466 diesel.

5 Dual split braking system gives you up to 30% more stopping power over ordinary single vacuum systems. Plus added reliability.

6 Standardized cab design reduces parts up to 38%.

7 Extra protection from rust and corrosion with cab construction of zinc-coated steel, painted with zinc-rich primer.

8 The roomiest cab in its class, with more shoulder, belly and leg room.

9 One-piece, solid-steel door frame.

10 Door-mounted door seals for weatherproof fitting.

11 International's exclusive Blend-Air heating/air-conditioning system provides year round comfort.

12 One-piece, full-width sun visor for no-gap protection from glare.

13 Washer nozzles mounted on the wiper arms for more thorough cleaning.

14 Front access instrument panel with plug-in gauges.

15 Modular electrical system speeds up troubleshooting and simplifies maintenance.

16 One-piece fibreglass tilt hood for easy engine access. Optional hood hatches for trucks with front-mounted gear.

Now wouldn't you say the new International 'S' is your kind of medium duty truck?

Test drive one at your International dealer today. Then take the time to compare. You'll be amazed how much difference common sense can make.

INTERNATIONAL HARVESTER CANADA

NEW INTERNATIONAL S-SERIES
MEDIUM/MEDIUM HEAVIES — We build your kind of Truck.

Jack's Intertruck Ltd. 4147-6th Avenue PORT ALBERNI (604) 723-7394 dealer licence 00411A	Wildwood Motors Ltd. 6105 Lund St. POWELL RIVER (604) 483-3132 dealer licence D40779	Berk's Intertruck Ltd. 1440 Redwood St. CAMPBELL RIVER (604) 286-1151 dealer licence D00412B	Berk's Intertruck Ltd. 2230 McCullouch Rd. NANAIMO (604) 758-5217 dealer licence D14971	Len Barkley International Ltd. 517 Herald St. VICTORIA (604) 388-5508 dealer licence D13524

Six-Day Blizzard Isolates 3,000

YELLOWKNIFE (CP) — About 3,000 residents of the *eastern Arctic community* of Frobisher Bay have been mostly housebound by a blizzard since last Thursday but are coping amazingly well, say RCMP officers.

'The oldtimers (Inuit elders) say it's the worst storm they've ever seen," said S. Sgt. Bob Pringle.

Cpl. Walt Fingler said Wednesday conditions have remained unchanged for the last few days and the storm enveloping the southeast Baffin Island village is expected to go on for a few more days. He said there are no known serious problems.

"The only problem might be a few people a little short of water but they're going out and getting ice and snow to melt," he said in a telephone interview.

Visibility has been zero or close to it for the last week.

"Sometimes it gets so bad you can't see your neighbor's house," said Fingler.

Temperatures have hovered in the range of minus 36 degrees Celsius to minus 45 degrees. Winds gusting at 100 kilometres an hour and more have sent the wind chill factor down to minus 100.

But Pringle said Tuesday that no emergencies had developed.

"There is lots of food in town and residents have been sharing both food and accommodation," he said in a telephone interview. He added that the RCMP had been called to evacuate some persons from homes because of furnace failures.

Snowmobiles and dog teams were being used for transportation because other vehicles were out of operation.

Roads were described as impossible.

A committee made up of representatives from the airport, a local oil company, the RCMP and the village office has set up a disaster centre at the hospital, said Pringle.

"There's plenty of fuel in town and the disaster centre is equipped to distribute to those families who run out," he said.

"Government offices (and most other operations) have been closed since last Friday.

"It would be very easy to go out and lose your sense of direction."

One man was reported missing during the storm. He turned up a few hours later after taking refuge in a heated warehouse.

Two hunting parties were camped about 140 kilometres from town near Ward Inlet.

"We aren't worried about them," said Pringle. "They are very competent hunters and have plenty of grub with them."

HYDRO SWAP CLAMPS SEEN

MONTREAL (CP) - Electricity exchanges between Canada and the United States will be curtailed in years to come, predicts a study by Montreal's C.D. Howe Research Institute.

Province-state power exchanges up to now have been models of international co-operation, but changing needs in the two countries will probably reduce the links to emergency back-up status, says the 60-page report sponsored jointly by the Howe Institute and the U.S. National Planning Association.

Different energy conservation priorities in the two countries, nationalistic considerations and growing environmental objections to new generating stations and transmission lines are all likely to curtail power exchange in the future, author Mark Perlgut says.

Seasonal sale of power and emergency co-operation are for the most part replacing full-time energy exchange agreements, although Hydro-Quebec and New York only last year began using the first extra-high voltage transmission line between the two countries.

Political separation by Quebec could diminish the province's future competitiveness as an energy exporter, the report suggests.

School-Age Fluctuations Forecast

OTTAWA (UPC) — A Statistics Canada study predicts wide fluctuations in school enrolments for the rest of this century, creating increasing problems for those planning the nation's educational needs.

The agency said its study of Canada's school-age population, *The Class of 2001*, showed variations in the number who will need elementary, secondary and post-secondary schools will be greater than had been thought after the 1971 census.

"Fluctuations in the school-age population, which have plagued education planners throughout the 1970s, are going to get worse, not better," the government statistics agency said Wednesday.

A decline in the fertility rate, which began about 1960, has been sharper than expected and resulted in "waves" in age groups, according to the research done jointly for Statistics Canada and the Canadian Teachers Federation.

The number of elementary children will probably drop from 3.69 million in 1976 to 3.29 million by the early 1980s. The numbers will stabilize for a few years, rise about 10 per cent until the mid-1990s, and then drop again.

"The secondary age group is now decreasing. The low point is projected to be 1.46 million in 1990, about 24 per cent fewer than today," the report said.

Post-secondary educational needs are harder to forecast, the study said, because the percentage of persons who might wish to continue their education could change sharply.

"Nationally the group is projected to peak at 3.36 million in 1982," the study said. "It will then fall to a mid-1990s low around 2.65 million."

Predicting educational needs is further complicated by provincial variations, caused by both differences in birth rates and the movement of people inside the country. During 1977-78 Alberta received a net migration of 34,700 persons.

"A second baby boom is almost a certainty for Alberta and chances are good for British Columbia too," the report said.

Shape up Your Day!
at your ... recreation centres

RUBIN
INTERNATIONAL FASHIONS
...in a class by itself
A suit designed to fit every man. Total comfort with restrained fashion expression.

at
DORMANS
Stores For Men
1328 DOUGLAS STREET

ABC Recreational Equipment
Mid-February MADNESS
CRAZY PRICES ON X-C SKI PACKAGES, DOWN CLOTHING, BOOTS, ETC.

Cross-Country Ski Values
Fischer Europa Glass Skis — Wud U Believe — 49.99
Fischer Superstep Skis — This Year's $145, Last Year's — 89.99
Skilom Mica Skis — Reg. $115 the pair, Now — 79.99
Vasque X-C Tour Boots — Reg. $70 the pair, Now — 43.99
Kikut X-C Boots — Reg. $89.99 the pair, Now — 69.99
Skilom 2126 X-C Boots — Reg. $57 — 39.99
Kids Skilom Boots — Reg. $29.99 — 19.99
Moonglass Poles — Reg. $15.99 — 10.99
many other tremendous values!

AMA-ZING!!
David S. Reid DOWN JACKETS and VESTS 40% OFF
Tyrol SKI JACKETS 40% OFF
DEMETRE TURTLENECKS NOW 9.99
EDGL BOOTS
Model 1050 Regularly $109.99. NOW 69.99
Model 1051 Regularly $115.99. NOW 79.99

SALE STARTS
THURS. FEB. 15 TO SAT. FEB. 24
OPEN THURS., FRI., TIL 9
ABC Recreational Equipment
609 YATES 384-6522
2-15

D.G.'s auto & cycle SUPER LOW PRICES
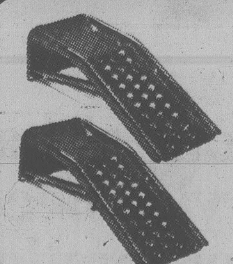
RAMPS
9" lift. 5000-lb. capacity per pair.
Reg. 31.88
24.88 PER PAIR
Not exactly as illustrated
ARMOUR-ALL
Reg. 3.98
8-oz. 2.68
CIBIE
ALL CIBIE LIGHTS AND ACCESSORY LIGHTS UP TO 20% OFF
CARB and VALVE TUNE-UP
Reg. 2.88 15-oz. spray 1.88
MOSER ORLON PILE SEAT COVERS
Reg. 11.98 9.98
VALVOLINE 10-40 Multigrade
Reg. 1.28 89¢ qt.
TURTLE EXTRA HARD SHELL WAX
Reg. 5.95 4.88
SOLVEL HAND CLEANER
Reg. 2.68 1.68
ENGINE DEGREASER
Reg. 2.98 1.28
All Purpose 12-oz. spray
10-MINUTE RADIATOR FLUSH
Reg. 1.68 88¢
BRAKE FLUID
Reg. 2.88 1.98
16-oz.
CHARGEX VISA
382-8197
WE RESERVE THE RIGHT TO LIMIT QUANTITIES
PRICES EFFECTIVE FOR PRESENT STOCK
3261 DOUGLAS STREET
Open Mon.-Wed. 9-5:30
Thurs., Friday 9-9
Sat. 9-5:30
master charge THE INTERBANK CARD
2-16

GLASS
INSULATED INSIDE & OUTSIDE STORMS
STORE FRONTS
MIRRORS
REPLACEMENT SERVICE
HUMPHREY ALUMINUM
382-8922
435 HILLSIDE
B.C. Hydro Financing available

Postal Workers Deliver Bittersweet Valentine's Cards

By GINNY GALT
Canadian Press

OTTAWA — Postal workers held a national St. Valentine's Day protest Wednesday, topped by a madcap demonstration on Parliament Hill in sub-zero temperatures.

Off-duty members of the Canadian Union of Postal Workers were turned away from the front and back doors of the Parliament Buildings as they attempted to deliver a hearts-and-flowers funeral wreath to Prime Minister Trudeau and valentine cards to the MPs.

They also paid visits to MP constituency offices across the country as a protest against the parliamentary back-to-work order that ended their strike last October.

A bittersweet Valentine was delivered to the Vancouver constituency office of Liberal MP Simma Holt.

The keystone cops scenario started at mid-morning on Parliament Hill as a cavalcade of 20 cars, horns honking, pulled up outside the main entrance of the Centre Block.

"Get those cars out of here or they will be towed away," shouted an RCMP officer. *Right on cue*, a lone tow truck bearing the words Leo's On-The-Spot Towing turned up.

About 50 postal workers piled out of the cars and tried to go in the front door with Jean-Claude Parrot, CUPW president, and Louis Lang, president of the union's Ottawa local. Guards told them to make the delivery of the funeral wreath and valentines at the rear of the building.

So off they trooped to the rear of the Parliament Buildings, where they crammed inside through a basement back door.

"All right. Everyone out of here. Right now," yelled a security guard.

"You press guys get out of here, too," continued the guard, cutting short an impromptu press conference.

"Goddamn dump," muttered one of the demonstrators as he left the brief warmth of the Parliament Buildings to return to the freezing outside temperatures — minus 28° C.

The guards took custody of the funeral wreath, [illegible] that read Trudeau's electoral hopes, and Parrot led his band of demonstrators and a pack of reporters to the front of the buildings again.

"We still have to deliver the valentines."

The third door he tried was locked, so it was back to the main entrance. But Parrot was refused permission to mail the cards at the Commons post office so John Rodriguez, New Democratic Party postal critic, agreed to play cupid.

The front panel of the cards bore the picture of a heart and the words To My MP on Valentine's Day. Inside was a drawing of demonstrating postal workers with the message: "We'll be here after election day. Will you?"

Across the country, postal workers distributed to the public pamphlets outlining the positions all MPs took on a number of major bills affecting workers.

They showed that of all parties, only NDP members voted consistently against wage and price controls, back-to-work orders and moves to tighten the unemployment insurance program.

In Montreal, Fernand Daoust, secretary-general of the Quebec Federation of Labor, stuffed a valentine card through the door slot of Prime Minister Trudeau's constituency office after demonstrators were refused entrance.

"This is not a message of friendliness or love, but of our deepest sentiments regarding what is going on in this country," Daoust said.

At a pre-demonstration press conference, Parrot and Lang said the labor movement will campaign against the Liberals and Conservatives and in favor of the New Democratic Party in the upcoming federal election.

At the demonstration, Parrot chuckled after being turned away.

"They have no sense of humor."

Sam the Record Man
CANADA'S LARGEST AND BEST-KNOWN RECORD STORE
Chicago XI
SATURDAY, FEB. 17, 9:30 A.M.
CHICAGO
"XI" — Baby What A Big Surprise — Take Me Back to Chicago — Mississippi Delta City Blues — and more.
Quantities Limited — One Per Person
2.99 FACTORY SEALED LONG PLAY STEREO RECORD
The following items on sale at advertised prices while supply lasts, FRI., SAT., MON. One each per person.
BILLY JOEL THE STRANGER including Just The Way You Are, Scenes From An Italian Restaurant, Movin' Out (Anthony's Song), Only The Good Die Young/Vienna
BILLY JOEL
"THE STRANGER" Just The Way You Are — Only The Good Die Young — Movin' Out — and 6 More
AT SAM'S ONLY 4.49
"52nd STREET" Big Shot — My Life — Until The Night — Stiletto — Honesty — and 4 More
AT SAM'S ONLY 4.99
BILLY JOEL 52nd STREET including: Until The Night, My Life, Big Shot, Honesty, Stiletto
ERIC CARMEN "Change Of Heart" — Baby I Need Your Lovin' — 7 More
AT SAM'S ONLY 3.99
GINO VANNELLI "Brother To Brother" — I Just Wanna Stop — and 7 More
AT SAM'S ONLY 4.49
NEIL DIAMOND "You Don't Bring Me Flowers — Diamond Girls — And More
AT SAM'S ONLY 4.99
STYX "Pieces Of Eight" — Blue Collar Man (Long Nights) — and 8 More
AT SAM'S ONLY 4.49
PABLO CRUISE "Worlds Away" — Love Will Find A Way — and 8 More
AT SAM'S ONLY 4.49
GORD LIGHTFOOT "Gord's Gold" — 2 records — Sundown — and 21 More
AT SAM'S ONLY 6.99
INVEST NOW DIAMOND NEEDLES Unconditionally guaranteed for one year AT SAM'S FROM 3.99 As sharp as the point on Sam's head
SAM'S HILLSIDE MALL HOURS: OPEN 'TIL 9:00 WED., THURS., FRI.
"EVEN THE BUS STOPS AT SAM'S DOOR"

Secrets Act Report Public

Times News Services

OTTAWA — There were 392 warrants issued in 1978 under the Official Secrets Act, Solicitor-General Jean-Jacque Blais says in his annual report tabled Wednesdas in the Commons.

The report says the warrants "have continued to prove of value in the detection and prevention of subversive activity both in the sphere of foreign intelligence activities directed towards gathering intelligence information relating to Canada and in the violent terrorist or criminal activities directed toward accomplishing governmental change in Canada or elsewhere."

The total is down from the 471 warrants issued in 1977 or the 517 issued in 1976, when there was special police work in preparation for t the Montreal Olympics.

Blais also reported Wednesday that electronic bugging devices helped police in Western Canada charge five persons and seize 13.6 tons of marijuana valued at $35 million last year.

Electrical surveillance also helped police seize 2.5 kilos of heroin, 2 kilos of cocaine, 29 kilos of hashish and 7.6 kilos of hashish oil, states the solicitor-general's annual report under the Protection of Privacy Act.

Police were granted 712 authorizations last year to intercept private communications.

A judge of the superior court must approve the order and be satisfied the interception is necessary and is the only way of obtaining necessary evidence.

"It is very clear the interception of private communications is being used only as a very last resort," Blais said. "

SMOKERS OUTLAWED

A law was passed in 1908 making it illegal for a woman to smoke in public in New York City.

EVERYONE WELCOME!!
FRIDAY and SATURDAY to the GRAND OPENING of the NEWEST FULL SERVICE DEALERSHIP IN VICTORIA . . .
3290 DOUGLAS VICTORIA
WILLE Dodge • Chrysler
between Mayfair and Town & Country Malls
2-16

BORDEN MERCANTILE CO. LTD.
3961 Quadra Street
479-2084
● WHOLESALE ● GARDEN SUPPLIES ● RETAIL
Prices Effective February 15-17 Only
18" Plastic LAWN RAKE Reg. $6.59 .... $5.29
7" Plastic SHRUB RAKE Reg. $5.29 .... $4.25
FEED SUPPLIES
TROPHY 10% HORSE FEED 20-Kg. Reg. $5.20 $4.75
Efco — 4-Kg. HORSE BOOSTER $11.25
SALT LICK HOLDERS Reg. $2.95 $2.29
POTTING SOIL 40-Lb. Reg. $2.95 .... $1.95
STEER MANURE 15-Kg. $1.95
12-4-8, 20-Kg. SUPER LAWN BUILDER Reg. $7.45 .... $5.99
Farnom Automatic Push WATERERS Reg. $16.55 SALE $14.95
PET SUPPLIES
Purina Promotion
PURINA DOG CHOW 20-Kg. $11.65
PURINA SEANIP 10-Kg. $7.99
PURINA CAT CHOW 10-Kg. $7.99

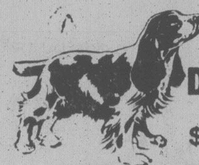

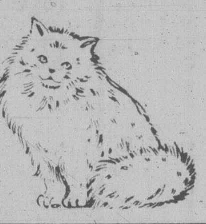

DECORATING BARGAINS!
SAVE $5.00 On Our Best Interior Flat Latex and Semi-Gloss Enamel
On Sale For $11.99 Gal. $3.99 Qt.

★ Nature's Coverings Solid Vinyl
★ Patio Vinyl Coated
★ Stripovin Vinyl Coated

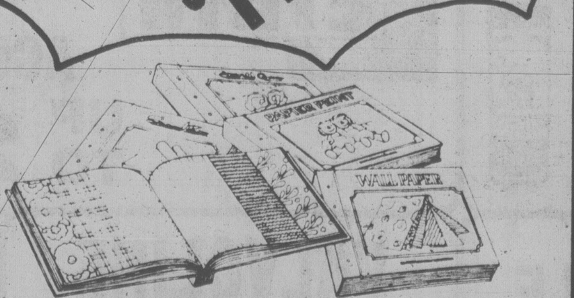

SAVE 20% On Our New Stock of 1979 Wallpapers
DECORATING EXTRAS!
25% OFF ALL BRUSHES AND ROLLERS
Over 800 Rolls of Discontinued Wallpaper at Great Savings
LOOK FOR IN-STORE UNADVERTIZED SPECIALS
2-16
SALE FEB. 16 - 28
CHARGEX master charge
Interlux
760 Bay St. Across From The Bay St. Armoury 386-2491

Talk to the write people.
We are in favour of having the Postal Service become a Crown Corporation: But there's more to it than that...

When did the idea of creating a Crown Corporation first surface?
In 1947, by the Postal Workers' Union exactly 31 years ago.
What difference would a change of employer make?
This new organization would free this public service from interference by government ministries. We would have just one boss.
Now that the proposed bill has been introduced, why do we still harbour fears about it?
Because while waiting for the bill (C-27) to become law (which could take a long time) our problems remain and in fact, increase daily. Furthermore, the nature of the Crown Corporation that the government is developing for us does not conform in its structures to the kind of organization generally considered a Crown Corporation.
Why do we say that the proposed Crown Corporation is not a true one?
Because the government has created unbelievable confusion within this Crown Corporation by saddling the organization of this state-owned Corporation with an administrative structure similar to the old Postal ministry.
We have more details to give you so that you can better form an accurate opinion of the Post Office's problems.
Write us at P.O. Box 8871, Alta Vista Terminal, Ottawa. We'll send you a special folder.
Put your stamp of concern on it!
CANADIAN UNION OF POSTAL WORKERS

Salmon Issue Stalls Pacific Fish Talks

Times News Services

OTTAWA — Fisheries Minister Romeo LeBlanc said Wednesday that trying to get agreement to control the taking of Canadian and American salmon by fishermen from the other country was hindering a long-term Pacific fisheries agreement.

ROMEO LEBLANC

Canadian negotiators meeting in Juneau this week hopes to get Alaskan fishermen to agree to a continued participation of British Columbia fishermen in the Alaskan halibut fishery.

In return, Canada would allow Washington State fishermen to fish off B.C.

The disputed boundaries include the Strait of Juan de Fuca between B.C. and Washington State.

Meanwhile, the Canadian and U.S. governments have reached agreements that would settle the bitter east coast fishing dispute and send their overlapping boundary claims in the region to arbitration.

Announcements made simultaneously in both national capitals Wednesday said the two separate treaties would be ready for signing by March 1 but were subject to approval by the U.S. Senate.

"As far as the east coast is concerned, we have a permanent agreement on fisheries . . . together with an agreement to refer the question of the boundary to arbitration," External Affairs Minister Don Jamieson said.

Boundary claims to be submitted to arbitration involve the disputed Gulf of Maine and George's Bank area.

The proposed settlement would cover fisheries management practices, each country's share of the catch and the areas they could fish. The agreement would be subject to review every 10 years.

"There will be no resumption of reciprocal fishing (halted last spring) until the fisheries treaty has been ratified by the U.S. Senate and brought into force," Jamieson said, adding he was confident of quick approval.

The talks originally aimed for a comprehensive agreement that would cover the Atlantic and Pacific coasts as well the Beaufort Sea in the Arctic.

But discussion was concentrated on the east coast after negotiators realized a settlement on the Pacific dispute was unlikely.

TD CANCELS CHARGEX HIKE

TORONTO (CP) — Toronto Dominion Bank announced Wednesday it has decided to cancel plans to increase its rate to Chargex customers for competitive reasons.

A spokesman said other banks had not responded to its move by also raising rates.

Toronto Dominion announced plans last January to increase the current annual rate to 21 per cent from 18 per cent on extended balances and cash advances to Chargex credit card holders.

The increase was to have been effective April 9.

Union Lobby Kiss of Death For Bill C-22

OTTAWA (FP) — Bill C-22, the federal government's controversial and hated measure tying public service compensation to that of the private sector is definitely dead, despite any impressions Trudeau cabinet ministers try to make to the contrary.

A well-connected government source said Wednesda he was told three weeks ago that while C-22 would remain on the order paper there was absolutely no intention of bringing it forward for second reading before an election is called.

Stories have circulated for the past four weeks that C-22 has been given a low legislative priority by the Trudeau government. But ministers have carefully avoided giving any indication that the cabinet has backed off the proposed legislation.

It has drawn heavy attacks from public service unions and the Canadian Labor Congress (CLC) who have charged that its tough provisions amount to the end of collective bargaining in the public service.

Provincial public service unions have also attacked the bill because they fear if it gets federal approval the provinces will follow suit with tough legislation of their own, directed at the Canadian Union of Public Employees and others that operate at the provincial level.

The latest union foray against C-22 came this week when Shirley Carr, CLC executive vice-president, CLC led a delegation to a two-hour meeting with Treasury Board President Judd Buchanan and Labor Minister Martin O'Connell.

Charter Price-War No Boon To West

MONTREAL (CP) — Efforts by Air Canada and British Airways to reduce charter competition by cutting their round-trip Toronto-London fares to $299 will only affect the Toronto market, an Air Canada spokesman said today.

The fare reductions won't be applied to Victoria or Vancouver customers travelling to London, he said.

Montrealers will also have to pay full fare — as much as $419 for flights during the peak vacation season.

An Air Canada spokesman said the airline cut its Toronto fares because "we have to stay competitive." The charter competition on the Montreal-London run just isn't hot enough for similar reductions.

The lower prices out of Toronto are in response to fares announced last week by Laker Airways, which now charges $300 return, and prices charged by another charter operator, Ontario World Airlines, which has fares ranging from $269 to $379 this summer.

The new super charter class fares announced by Air Canada and British Airways late last week apply to scheduled flights between Toronto and Britain between May 10 and Oct. 31. Passengers must book 90 days in advance.

Montrealers could save money by taking the train to Toronto and flying from there. The current round-trip VIA Rail fare between the two cities is $46.

tennis.. tennis... tennis....
recreation oak bay

California

Go CP Air Charter Class from Vancouver. The going's great.

Nonstop to:	Charter Class Return Fare:	Regular Economy Return Fare:	Super Saving:
SAN FRANCISCO	$113 Mon.-Noon Fri.	$190	$77
	$132 Noon Fri.-Sun.	$190	$58
LOS ANGELES	$138 Mon.-Noon Fri.	$228	$90
	$161 Noon Fri.-Sun.	$228	$67

Prices are subject to change and do not include nominal departure taxes.

4 nonstops daily.

We give you a choice of 4 regularly scheduled nonstops from Vancouver to California, every single day.

2 to San Francisco. And 2 to Los Angeles.

Pick one and enjoy a touch of class going Charter Class.

Fine china and silverware. European wines and liqueurs. A delicious breakfast or snack going down. And lunch or dinner coming back.

What's more, you can combine our Charter Class Fares with many super duper California sun packages.

And we can easily arrange convenient connections for you from San Francisco or Los Angeles to other hot spots inside and outside California.

Easy does it.

Plan your stay anywhere from 7 to 30 days.

Reserve your seat at least 30 days in advance.

Make payment in full within 7 days after your reservation is confirmed. (There's a $20 penalty to cancel or change your ticket and in changing, a higher airfare may apply.)

Charter Class California seats are sold on a first-come basis.

They're offered in addition to regular economy and are not available on all flights. In fact, the number of seats varies from flight to flight.

So book early. Then fly Charter Class to California.

It's easy come, easy go.

Come on along and fly with us. Call your travel agent or CP Air at 682-1411 in Vancouver, 382-6111 in Victoria.

CP Air

"We're out to be your airline."

CP and are registered trademarks of Canadian Pacific Limited.

"Time for the Gulf Dealers' MID-WINTER SERVICE SPECIAL"

Make your appointment today. The Mid-Winter Service Special includes:

SUPPLY AND INSTALL
- ✓ New Motor Oil (up to 5 litres Gulf premium Motor Oil 10W30)
- ✓ Gulf Oil Filter
- ✓ Chassis lubrication
- ✓ Lock and door hinge lubrication
- ✓ 35ml. bottle of lock de-icer

INSPECT/TEST
- ✓ Pressure test cooling system
- ✓ Check and record freeze point of radiator coolant
- ✓ Battery test
- ✓ All belts and hoses
- ✓ All fluid levels
- ✓ All lights and signals
- ✓ Exhaust system
- ✓ Shock absorbers
- ✓ Test and adjust air pressure in all tires (including spare)

$14.95 or less.

For most passenger cars. At participating Gulf dealers. Offer expires March 2, 1979

Including parts & labour

CHARGEX VISA master charge

For extra convenience use your Gulf Travel Card and at most stations use VISA or Master Charge.

And your Gulf dealer has everything else you need to make the winter just a little warmer.

Gulf Windshield Washer Anti-Freeze

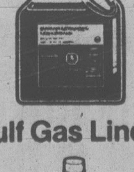

Here's a special cash & carry value on the one gallon container. Only:

$1.69* or less. At participating dealers.

Gulf Gas Line Anti-Freeze

170ml. go a long way to take the worry out of winter driving. Now only:

59¢* or less. At participating dealers.

Winter Windshield Wiper Blades

Built tougher for longer service and better vision in icy winter weather. Get some today.

Gulf Guaranteed Batteries

Your Gulf dealer has a battery for every vehicle and every budget. And every one of them is guaranteed.

*Installation extra

Gulf

Our Name. Your guarantee of quality products.

Klahanie Petition too Late

A campaign by a Victoria man to get the CBC television show *Klahanie* back on the air has come as too little, too late according to program director William Sheehan.

Sheehan said that an 1,800-name petition raised by ship draftsman John Willow and his mother won't change CBC's policy towards the now-defunct *Klahanie* series.

"I respect that he got 1,800 signatures, but we weren't getting 1,800 viewers. The show lost its audience appeal . . . people just weren't watching it. It served a good long life (about 13 years) but it started to ebb."

Sheehan, who has been with the CBC in Vancouver for only 18 months, said the decision to cancel the show was made about two years ago when the ratings continued a declining trend.

He said he and a lot of other people at CBC liked the show — but you don't argue with the ratings.

The decision was made, said Sheehan, to channel financing and efforts into other shows that offered something similar to *Klahanie*, but that had different formats and attracted a wider audience.

The Northerners, Pacific Report and upcoming shows on provincial parks in B.C. and local film-makers are all concepts the CBC is trying out.

"We're doing more now than *Klahanie* ever offered and I think if he (Willow) looks over our whole schedule he'll see that," said Sheehan.

But Willow is unlikely to be satisfied. He thinks *Klahanie*, an unsophisticated outdoors-oriented show, is something that just can't be replaced.

"The show was not professional and that was its biggest asset," said Willow. "You had a bunch of crazy amateurs . . . and you could believe it. There weren't trained animals or people who knew how to glorify things by film technique. It was believable, that's the thing."

And Willow says his petition, gathered over a four-month period, is proof that a lot of others felt the same way.

He said he and his 76-year-old mother, Mrs. Wielowieyski Willow, and a few other people didn't really hustle to get the signatures.

"It wasn't a big, well-organized thing," he said. "We just asked people whenever we had some spare time."

His mother was the most dedicated, he added, and collected 700 signatures herself.

"She got on the bus and started with the driver and just signed everybody," said Willows.

"The most surprising thing we found was that almost everyone had seen the show and knew about it."

The signatories, added Willows, came from all walks of life, proving that the show had wide appeal.

"A floorsweeper signed it, a dog catcher signed and so did a former mayor."

SURPLUSES RAPPED

The NDP's finance critic says that provincial government surpluses have cost the average B.C. household an extra $436 during the past three years.

Dave Stupich said Wednesday the Social Credit government should be ashamed for overtaxing the people for political reasons and that Finance Minister Evan Wolfe's prediction of a $145-million surplus for the current fiscal year is nothing to boast about.

The provincial government has amassed $361 million in surpluses during the past three years, Stupich said, which was taken out of the economy and hoarded, to be spent prior to an election campaign.

Parenting Resource Programs

Victoria area nurses and social workers are co-sponsoring a series of programs on Cable 10 to mark the International Year of the Child.

The six-part series is called *Community Resources for Parenting* and will focus on such topics as nutrition, exercise, day care, sex education and general discussion on the resources available in the area for parents raising children.

It is sponsored by the Victoria branch of the B.C. Association of Social Workers and the Registered Nurses Association of B.C.

Marjorie Martin, an assistant professor at the University of Victoria's school of social work, helped organize the series and the two moderators appearing on the shows will be Dawn McDonald, assistant professor at UVic's school of nursing, and June Preston, president of the Victoria social workers' group.

Each program is taped in advance and features an interview with some resource person.

The first program was aired Monday but will be repeated today at 4 p.m. and again Saturday at 5 p.m.

The next program is Monday, Feb. 26, at 7:30 p.m. and every second Monday after that at the same time. Each program will be repeated twice on the Thursday and Saturday of the same week at 4 p.m. and 5 p.m. respectively.

Telethon For Timmy

Comedians, dancers, magicians, singers, instrumentalists and other entertainers will be featured in *Timmy's Springtime Telethon* on Cable 10 March 24-25.

The telethon is sponsored by the B.C. Lions Society for Crippled Children.

Auditions will be held Feb. 26-28 at the Belfry Theatre, 1291 Gladstone.

Those wishing to try out should phone the Lions' office at 382-3171 to reserve an audition time.

Now Open in Sidney!
P.B PLUMBING & BATH SUPPLIES
Attention, Home Owners and Contractors! Bring in Your Plans for Free Estimates. Visit Our Show Room!
Special Copper Water Pipe 38¢ ft.
SUPER SPECIAL!! Toilet (Less Seat) and Wall Hung or Vanity Basin (Less Taps) $77.98 pkg.
Perimeter Drain Pipe
4" Solid 70¢
4" Perforated 56¢
WALTEC FAUCETS 25 F 613 $15.00
Great Buy for the Home!
HOT WATER TANK
3 Days Only, Thurs., Fri., Sat.
Elco GL 50 AFF $145.00
Installation Extra
WE CARRY
● American Standard
● Crane Waltec
● Kil Steel and Queen SS sinks
● Master Plumber Faucet & Water Closet Repair Kit
HOURS:
Mon. to Wed. 8-5:30
Sat. 8-5
Thurs. & Fri. Open Til 9:00
FREE COFFEE and DONUTS FRIDAY and SATURDAY
P.B PLUMBING & BATH SUPPLIES
CHARGEX VISA master charge
9783 THIRD STREET
SIDNEY, B.C.
656-2514 V8L 3A5

CBS FAMILY OF MUSIC
MEAT LOAF Bat Out Of Hell including Heaven Can Wait For Crying Out Loud Bat Out Of Hell Paradise By The Dashboard Light Two Out Of Three Ain't Bad
BILLY JOEL THE STRANGER including Just The Way You Are Scenes From An Italian Restaurant Movin Out (Anthony's Song) Only The Good Die Young/Vienna
BURTON CUMMINGS DREAM OF A CHILD including Break It To Them Gently Hold On I'm Comin I Will Play A Rhapsody When A Man Loves A Woman Roll With The Punches
Eddie Money Life For The Taking including Gimme Some Water/Rock And Roll The Place Love The Way You Love Me Maureen/Can't Keep A Good Man Down
3.79
TAPE 4.79
Dan Fogelberg & Tim Weisberg Twin Sons of Different Mothers Featuring Tell Me To My Face/The Power Of Gold
DALE JACOBS COBRA including: Cobra Scouting Party On The Wings of a Song Taiwan On Almost Home
KENNY LOGGINS NIGHTWATCH including Whenever I Call You Friend Down In The Boondocks Down n Dirty Angelique Easy Driver
CBS CATALOGUE SALE CONTINUES
Every CBS record and tape is on sale now. Over 2850 titles to choose from.
LOOK FOR THE RED PRICE TAGS
ELVIS COSTELLO "Live at Hollywood High" RECORD 4.49 TAPE 4.79
BILLY JOEL "52nd Street" RECORD 4.49 TAPE 4.79
BARBRA STREISAND "Greatest Hits Vol. 2" RECORD 4.49 TAPE 4.79
SPECIAL PURCHASE
BOZ SCAGGS "Down Two Then Left"
CAROLE KING "Her Greatest Hits"
CHICAGO "XI" .... each 2.49
GEORGE THOROGOOD "Move it Over" RECORD 3.99 TAPE 4.79
NEIL DIAMOND "You Don't Bring Me Flowers" RECORD 4.49 TAPE 4.79
EDDIE MONEY RECORD 3.99 TAPE 4.79
2-16
a&b sound
RECORDS 641 YATES
LARGEST SELECTION OF RECORDS AND TAPES IN VICTORIA
TAPE 637 YATES

SHOP EASY FOODS
5 STORES TO SERVE YOU
● SHELBOURNE PLAZA ●
● COLWOOD PLAZA ●
● CADBORO BAY VILLAGE ●
● 230 COOK ST. ● ● 2187 OAK BAY AVE. ●
PRICES EFFECTIVE THURS., FEB. 15th to SAT., FEB. 17th
We reserve the right to limit quantities.
PORK PICNIC SHOULDER Whole or Shank Portion. Gov't Insp. Fresh .... lb. 99¢
PRIME RIB ROAST First five ribs Gov't Insp., Can Gr. "A" Beef lb. 2.29
VEGETABLE SOUP OR TOMATO Aylmer 10 fl. oz. tin .... 4 TINS 95¢
CREAM CORN Malkin's Fancy 14-fl.-oz. tin .... 2 TINS 79¢
TOMATOES Mexican Can. No. 1 lb. .... 39¢
BRUSSELS SPROUTS California Grown lb. .... 49¢
CHEESE SLICES Kraft Processed Singles. 8-oz. pkg. ...... 89¢
BATHROOM TISSUE Purex 4-roll pkg. 1.09
ICE MILK Big Dip Assorted 2 Litre Carton ... 1.35
ORANGE JUICE Frozen From Concentrate Niagara 12½-fl.-oz. tin 79¢
LIQUID DETERGENT Sunlight 24 fl. oz. bottle .... 89¢
STRAWBERRY JAM Nabob 24-fl.-oz. tin 1.69
230 COOK ST. COLWOOD PLAZA
OPEN SUNDAY 10 A.M. to 5 P.M.

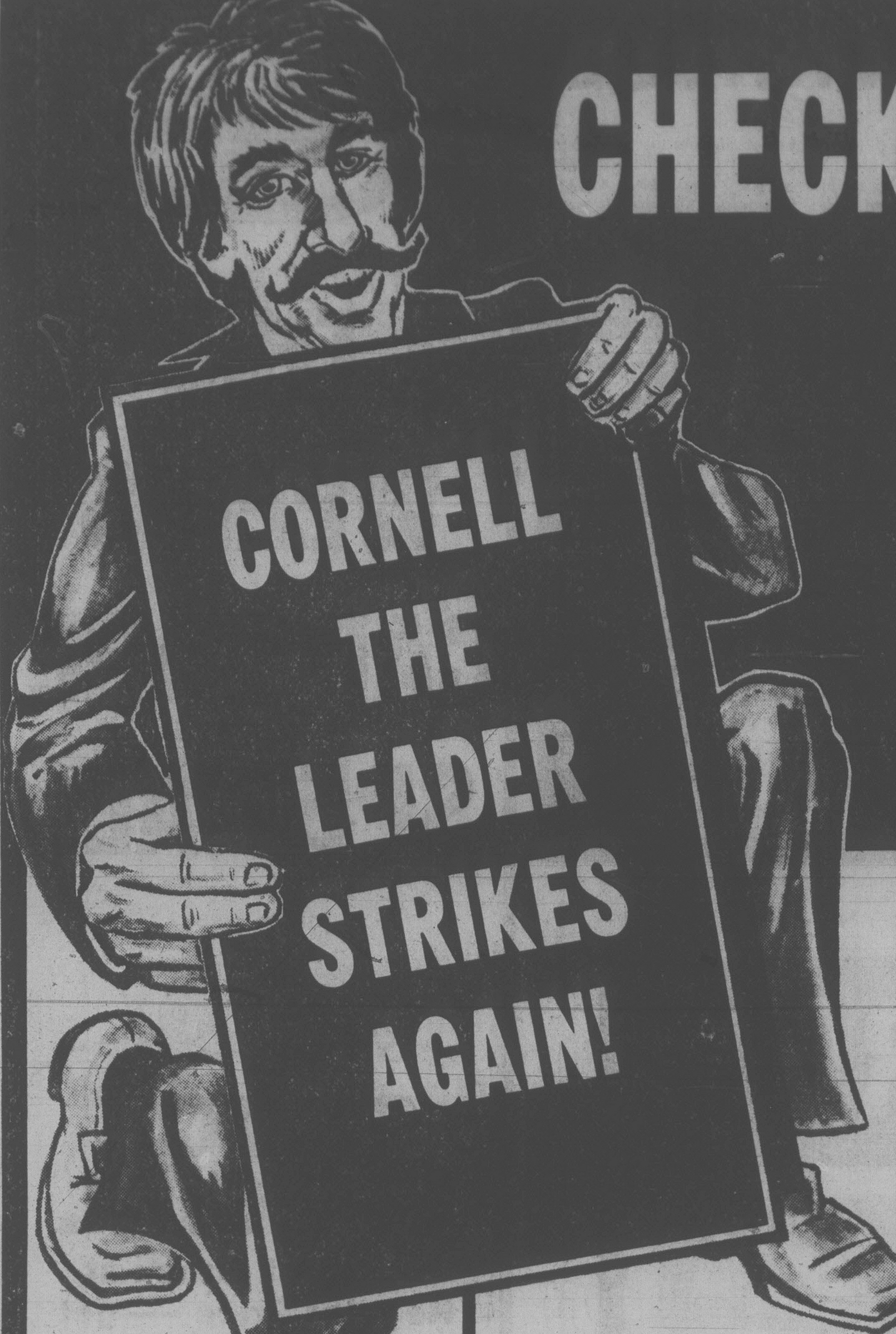

CHECK OUT THESE UN-HEARD-OF CLEARANCE PRICES!

Not Just a Few Hand-Picked Units ...

ALL OUR STOCK ON SALE

Stock No. 82221
1978 MONTE CARLO
LANDAU DEMONSTRATOR
HATCH GLASS ROOF
305 V8 engine, automatic transmission, power steering, power brakes, rear defogger, tinted glass, auxiliary lights, AM/FM radio, rear speaker, power antenna, wire wheel covers, cruise control, tilt steering wheel, vinyl roof, steel belted radial white walls, vinyl trim, sport mirrors.
NOW ONLY **$8037**
Ready to Go!!

Stock No. 402
1979 NOVA CUSTOM
4-DOOR SEDAN
305 V8 engine, automatic transmission, power steering, power brakes, rear defogger, tinted glass, auxiliary lights, remote mirror, radio, rear speaker, rally wheels, body side mouldings, pin striping, tilt steering wheel, steel belted radial whitewalls.
NOW ONLY **$7033**
Ready to Go!!

Stock No. 1512
1979 CADILLAC
SEDAN DE VILLE
D'ELEGANCE
Firemist paint, AM/FM 8-track tape, power door locks, power seats, power trunk, cruise control, air conditioning, tilt and telescoopic steering wheel, twin light Sentinel, power steering, power brakes, automatic, 425 V/8 engine, etc.
NOW ONLY **$16,799**
Ready to Go!!

Stock No. 81468
1978 MALIBU
2-DOOR SPORT COUPE
DEMONSTRATOR
V6 engine, automatic, power steering, power brakes, rear defogger, radio, wheel covers, dual horns, body side mouldings, steel belted radial whitewall tires.
NOW ONLY **$5850**
Ready to Go!!

1979 CHEVETTE
2-DOOR HATCHBACK
4-cylinder engine, whitewall tires, radio, bucket seats, body side mouldings, 4-speed manual floor shift.
from **$4514**
Ready to Go!!

Stock No. 81827
1979 NOVA
4-DOOR SEDAN
305 V8 engine, automatic transmission, power steering, power brakes, rear defogger, radio, rear speaker, wheel covers, body side mouldings, tilt steering wheel, wheel and window mouldings, whitewall tires.
NOW ONLY **$6026**
Ready to Go!!

Stock No. 1422
1979 OLDS DELTA 88
2-DOOR COUPE
V8 engine, automatic, power steering, power brakes, rear defogger, tinted glass, sport mirrors, radio, rear speaker, bumper guards front and rear, body side mouldings, lamp and convenience group.
NOW ONLY **$7736**
Ready to Go!!

Stock No. 815
1979 MONTE CARLO
SPORT COUPE DEMONSTRATOR
V8 engine, automatic, power steering, power brakes, radio, rear speaker, rear defogger, sport mirrors, steel belted radial whitewalls, cloth trim.
NOW ONLY **$7258**
Ready to Go!!

Stock No. 83512
1978 CHEV PICKUP
FLEETSIDE ¾-TON
Brand New
350 4-barrel engine, automatic transmission, power steering, power brakes, gauges, rear step bumper, mirrors, radio, heavy duty front and rear springs.
NOW ONLY **$6500**
Ready to Go!!

Stock No. 82555
1978 OLDS CUTLASS
Salon Brougham 2-door demonstrator, V6 engine, automatic transmission, power steering, power brakes, defogger, convenience package, special paint, radio, rear speakers, wheel covers, bumper guards front and rear, steel-belted radial white wall tires, tilt steering wheel, heavy-duty engine and transmission cooling, vinyl trim.
NOW ONLY **$6788**
Ready to Go!!

Stock No. 81023
1978 CHEV CAPRICE
CLASSIC 2-DOOR
305 V8 engine, automatic transmission, power steering, power brakes, tinted glass, AM-FM radio, power antenna, auxiliary lights, pin striping, bumper guards front and rear, bumper rub stripes, steel belted radial whitewalls.
NOW ONLY **$7186**
Ready to Go!!

Stock No. 1216
1979 CUTLASS CRUISER
4-DOOR
STATION WAGON
305 V8 engine, automatic, power steering, power brakes, rear defogger, remote mirror, radio, wheel covers, body side mouldings, steel belted radial whitewalls, vinyl trim.
NOW ONLY **$7723**
Ready to Go!!

Stock No. 82723
1978 OLDS OMEGA
4-door sedan, 305 V8 engine, automatic transmission, power steering, power brakes, clock, defogger, convenience package, accent stripes, radio, rear speaker, super stock wheels, bumper rub strips, white wall tires, roof grip mouldings, rocker panel mouldings, wheel opening mouldings, dual horns, vinyl trim.
NOW ONLY **$6149**
Ready to Go!!

Stock No. 1900
1979 CHEV VAN
¾-TON
125" WHEELBASE
350 V8 engine, automatic, power steering, rear step bumper, mirrors, radio, heavy duty front and rear shocks, side body glass, door glass, auxiliary seat, steel belted radial whitewalls, gauges, stabilizer bar.
NOW ONLY **$7786**
Ready to Go!!

Stock No. 307
1979 MONZA
2+2 HATCHBACK COUPE
SPYDER APPEARANCE PKG.
305 V8 engine, automatic transmission, power steering, power brakes, defogger, auxiliary lights, door edge guards, radio, rear speaker, tilt steering wheel, special instrumentation, steel belted radial white lettered tires, bucket seats, console.
NOW ONLY **$7155**
Ready to Go!!

Stock No. 82600
1978 CUTLASS 442
SALON BROUGHAM 2-DOOR COUPE
V8 engine, 5-speed manual floor shift, power steering, power brakes, tinted glass, AM-FM stereo cassette, bucket seats, wiring harness, hi flow heating system, steel belted white lettered tires, white stripe, sport styled mirrors, vinyl interior, ralley suspension, special grille styling.
NOW ONLY **$7013**
Ready to Go!!

Stock No. 1922
1979 CHEV VAN
110" WHEEL BASE
6-cylinder engine, automatic transmission, power steering, power brakes, gauges, chrome bumpers, mirrors, radio, auxiliary heat, heavy duty front and rear shocks, chrome grille, side door glass, rear door glass, wheel trim rings.
NOW ONLY **$6978**
Ready to Go!!

Stock No. 908
1979 CHEV IMPALA
4-DOOR SEDAN
305 V8 engine, automatic transmission, power steering, power brakes, radio, remote mirror, wheel covers, appearance group, heavy duty suspension, dual horns, steel belted radial whitewall tires.
NOW ONLY **$7331**
Ready to Go!!

Stock No. 1101
1979 OLDS OMEGA
2-DOOR COUPE
V6 engine, automatic transmission, power steering, power brakes, rear defogger, remote mirror, radio, wheel covers, whitewall tires, dual horns, roof drip mouldings, vinyl interior.
NOW ONLY **$6154**
Ready to Go!!

Stock No. 1001
1979
CORVETTE
Silver metallic, red leather. L82-special engine, automatic transmission, console, air conditioning, power brakes, power steering, sport mirrors, AM-FM V8 track tape, tinted glass roof panels, tilt and telescopic steering wheel, automatic power antenna, power door locks, power windows, convenience group, automatic speed control, Aramid white lettered tires.
NOW ONLY **$16,477**
Ready to Go!!

2-16

ALL TRADES WELCOME— G.M.A.C. OR BANK FINANCING AVAILABLE O.A.C.

WE'RE SO EASY TO DEAL WITH AT

CORNELL GM 3050 DOUGLAS ST. 385-5777

D.L. 618A

Paid to 'Sell Out People': Witness

A defence witness in a county court trafficking trial Wednesday said he was given money and drugs by narcotics officers to help trap a suspected dealer in the summer of 1977.

Peter Michael Joseph Legault, 20, said he was recruited to "sell out people," and was given between $50 and $150 by police "at least seven times."

He was giving evidence in the trial of Daniel Allen White, who is charged with trafficking in the sale of 25 capsules of MDA to an undercover policeman July 22, 1977.

Most of Legault's replies to questions by defence counsel Robert Johnston were given under protection of Canada and B.C. Evidence Acts.

Johnston said the defence was based on entrapment, pointing out that Legault's evidence was uncontradicted by the Crown. The accused, he said, may not have been aware of what he was doing, but was merely "responding to pulls on the string" by police who were orchestrating events through Legault.

The accused was provided not only with an opportunity to traffic, but with the ability to do so, and even with the drug itself, Johnston said.

"Why were the police giving you money?" Johnston had asked Legault.

"So I could sell out people."

"What do you mean, 'sell out'?"

"Get people arrested, I guess," Legault replied.

He said when police contacted him just before July 22 he was provided with 50 caps of MDA by one of three narcotics agents with whom he worked. He supplied them to the accused on police instructions. A day or two later, the police asked him to get some back on the understanding that he would be involving White in a transaction.

Legault said he had to do "a con job on Danny" to convince him he needed the drug for a friend and to try to get him to go outside to where the buyer, one of the narcotics agents, was waiting. Constable Ralph Ovinge was the only officer the witness identified fully by name.

White refused to go and the transaction finally took place after the agent went into White's apartment. Legault said he saw White give the officer what appeared to be red and white capsules like he had obtained from the police, and the officer gave White money.

Later, Legault said, he was paid some money by police and continued working for them until "they got me busted in August."

He said it had taken "a bunch of lies" to convince White to make the deal with his "friend."

"You were lying when you told White a friend wanted drugs," Macdonald suggested.

"Yes," the witness said.

"And you're lying today."

"No."

"All the evidence you've given is a pack of lies," Macdonald insisted.

"No," Legault repeated.

He said he initiated things when he was being held in jail on a charge of armed robbery, asking to see a narcotics officer and telling him, "if he could get me out on bail I would do one or two things for them."

"You were going to be an informant? You would set up people who were dealing in drugs?" Macdonald asked.

"Yes, I would."

He said there were two people he wanted to "do."

But after he was released on bail he said he changed his mind about helping the police. When he tried to tell police, one officer grabbed him and slapped him, he said.

"You changed your mind?"

"Of course I did. I did what he told me to do. After the first, they kept coming back for more and more."

Each time, Legault introduced his "friend" to someone he knew was engaged in the drug trade.

But he said he also arranged for baking soda to be substituted for drugs in some of the transactions.

"You were playing both ends against the middle. You were trying to deceive both sides — inform for the police and be on the inside of the drug trade — and now you're deceiving this court when you say the RCMP supplied you with MDA," Macdonald suggested.

Colony MOTOR INN
THE SENSATIONAL
"DOUBLE TROUBLE"
FROM 8:30
THE NEW LOUNGE
2-3

NOTHING'S MILDER

Warning: Health and Welfare Canada advises that danger to health increases with amount smoked — avoid inhaling. Average per cigarette: King Size: 1mg "tar" 0.1mg nicotine.

BARGAIN STORES

A B D E F

C

A. LADIES' POLYESTER VEST OR SKIRT
Vest: sleeveless, button front with collar. **Skirt:** front side button waist. Pockets, pleat front. Assorted colors. Sizes 10-20. SALE PRICE **6.44** ea.

B. LADIES' BLOUSE AND SKIRT SET
In mint, pink, blue, ivory, polyester interlock. **Blouse:** ¾ sleeve, tie neck, elastic waist. Sizes S.M.L.XL. **Skirt:** elastic waist, self belt. Sizes 10-20. SALE PRICE **12.44** ea.

C. MEN'S DRESS SHOES
Woodward's "Beacon" shoes made in England with leather uppers, injection moulded synthetic soles. Ties or slip-ons. Wide width. Sizes 7 to 12. SALE PRICE **21.99**

D. MEN'S NYLON CLUB JACKETS
Quilt lined for warmth with snap front. Easy-going fashion for leisure hours. Assorted colors. Sizes 36-46. SALE PRICE **15.99**

E. MEN'S KNITWEAR TOPS
Irregulars by famous makers in assorted styles. Sizes S.M.L.XL.
Short Sleeve SALE PRICE **3.99** Long Sleeve SALE PRICE **6.99**

F. NAME BRAND NO-IRON SHEETS
Irregulars by Wabasso & Dominion Textiles. Assorted colors. Flat or fitted.
Twin SALE PRICE **5.55** Double SALE PRICE **6.33**
Queen SALE PRICE **8.44** Cases Pr. SALE PRICE **3.66**

MEN'S SHIRTS
Choose from assorted colors and styles. Long sleeves. Irregulars. Sportshirts sizes S.M.L. Dress shirts sizes 14½-17. SALE PRICE **5.88**

LADIES' POLYESTER BLOUSES
Attractive tops in assorted prints with smart, full batwing ¾ length sleeve. Easy-care too, in polyester. S.M.L. SALE PRICE **9.99**

SHORT SLEEVE T SHIRTS
From infants to teens a great collection of T-shirts in assorted colors and styles.
Infants' 12-24 mos. SALE PRICE **2.22** Toddlers' 2-3x SALE PRICE **2.44**
Jr. Girls' 4-6x SALE PRICE **3.33** Sr. Girls' SALE PRICE **4.99**

BOYS' AND MEN'S PANTS
Special savings on assorted styles in a selection of fabrics. Irregulars.
Boys' sizes 8-18 SALE PRICE **5.99** Men's sizes 30-40 SALE PRICE **9.99**

LADIES' GABARDINE PANTS
Neat looking in textured polyester gabardine. Side shirred elastic waist for snug fit. Zip front. Assorted colors. Sizes 10-18. SALE PRICE **10.88**

TEA TOWELS
Hard wearing and absorbent. In assorted colors. SALE PRICE **.87**

AREA CARPETS
Assorted solid colored pile round carpets with fringe. Heavy weight Durazon waffle backing. SALE PRICES: 3 Ft. **12.99** 5 Ft. **24.99**

MEN'S WORK SOCKS
Warm and comfortable for work or sports. Hard wearing 2¾ lb. weight with reinforced heel and toe. Grey. Sizes 10-11-12. SALE PRICE **2 pair 2.44**

LADIES' HOSIERY
Pant Socks: reinforced toe. One size fits 9 to 11. **Pantyhose:** "Phantom" irregulars. Petitie, average, tall or X long.
Pant Socks SALE PRICE **.29** Pantyhose SALE PRICE **.63**

TERRY TOWELS
Make your bathroom a showplace of color. Assorted plains or prints. Irregulars.
Face SALE PRICE **.77** Hand SALE PRICE **1.55**
Bath SALE PRICE **2.66**

MEN'S DRESS PANTS
Add to your coordinate wardrobe at savings. Smart and trim fitting in 65% polyester, 35% wool. Drop angle pockets. Assorted colors. Sizes 30-42. SALE PRICE **16.99**

LADIES' AUTOMATIC UMBRELLAS
A great price for an absolute 'must' in our kind of weather. Folds to a compact size. Many colorful prints. SALE PRICE **4.99**

QUILTED PRINT COMFORTERS
Warmth without weight with polyester fibrefill. Assorted colorful prints.
Twin SALE PRICE **18.99** Double SALE PRICE **24.99**
Queen SALE PRICE **27.99**

Woodward's bargain stores

DOWNTOWN (VAN.) & SEVENOAKS — MON., TUES., WED., & SAT. 9:30 A.M. to 5:30 P.M. THURS. & FRI. 9:30 A.M. to 9 P.M.
LANSDOWNE — MON., TUES., & SAT. 9:30 A.M. to 5:30 P.M. WED., THURS., & FRI. 9:30 A.M. to 9:30 P.M.
NEW WESTMINSTER & GUILDFORD — MON., TUES., & SAT. 9:30 A.M. to 5:30 P.M. WED., THURS., & FRI. 9:30 A.M. to 9 P.M.
VICTORIA — MON., TUES., & SAT. 9:30 A.M. to 5:30 P.M. WED., THURS., & FRI. 9:30 A.M. to 9 P.M.
personal shopping only • no C.O.D.'s, phone or mail orders • no deliveries

GENERAL TIRE

THIS WEEK'S CAR CARE SPECIAL!

SHOCK SPECIAL
Buy first Shock at Regular Price — get 2nd SHOCK AT HALF PRICE
Installation Same Deal!
CHARGEX — MASTER CHARGE

GENERAL TIRE
TRUCK TIRE BONANZA

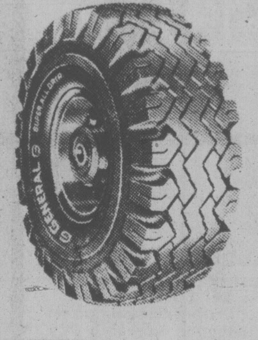

JUMBO SUPER ALL GRIP
YOUR WIDE BASE TIRE FOR EXTRA AGGRESSIVE TRACTION
$79.88 ea.
(800.16.5 8-ply)

JET RADIAL
$51.70 ea.
(BR—78-13)
GENERAL'S ALL NEW FIBRE-GLASS BELTED RADIAL

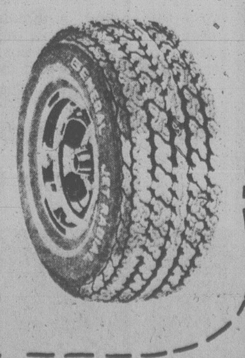

D & D TIRE
1620 Blanshard St.
382-7283
2-15

FOOD & nutrition

Mandarin chicken with rice almondine does the job

Crowd-Pleasers For Career Women

There's nothing more disheartening for the homemaker/career woman than to have her family turn up their noses at the dinner she has prepared.

It's enough to get through a business day, and then to do the cooking immediately upon arriving home. The trick is to have a few "crowd-pleaser" recipes on hand that are easy to prepare.

Mandarin Chicken with Rice Almondine is a magnificent looking meal, and it tastes great, too. So it's bounds to please. What's more, it is an easy recipe to prepare, as the chicken sautes in butter until tender before the other ingredients are added. The spices and fruits can be assembled after the chicken has started to cook. The rice will cook during that time, too.

MANDARIN CHICKEN WITH RICE ALMONDINE

3 skinned and boned chicken breasts, halved (about 1 lb. 8 oz.)
1½ teaspoons salt
1 teaspoon paprika
¼ teaspoon white pepper
2 tablespoons butter or margarine
2 tablespoons dry sherry
1½ tablespoons cornstarch
½ teaspoon onion powder
1 teaspoon ground ginger
2 tablespoons brown sugar
1 can (11 oz.) Mandarin orange segments (drain; reserve syrup)
2 tablespoons soy sauce
1 cup chicken broth
1 cup seedless green grapes (fresh or canned)

Season chicken with salt, paprika, and pepper. Saute in butter until tender, turning once. Add sherry. Combine cornstarch, onion powder, ginger, and brown sugar. Stir in reserved syrup, soy sauce, and chicken broth. Pour over chicken and cook until thickened and clear, stirring frequently. Add orange segments and grapes. Heat thoroughly. Serve over beds of Rice Almondine. Makes 6 servings.

Rice Almondine

⅓ cup sliced unblanched almonds
2 teaspoons butter or margarine
3 cups hot cooked rice, cooked in chicken broth
Salt and white pepper.

Saute almonds in butter until golden. Stir into rice; season to taste.

Each serving provides: 364 calories. Not recommended for diabetic diets.

SWEETEN UP CHEAPLY

Buy unsweetened ready-to-eat cereals; it's less expensive to add your own sugar if neeessary.

C & C HEARING AID SERVICE
FOR ALL YOUR HEARING NEEDS
NOW AT
1822 GOVERNMENT
385-5414
Formerly The Bay Hearing Aid Department
2-8

New Modes in SELBY

ARCH PRESERVER AND EASY-GOERS
The fashion shoes with built-in comfort
Always at
King's
3-13 1453 DOUGLAS ST.

Broadway BOUTIQUE
annual CLEARANCE OF FALL/WINTER STOCK
UP TO 75% OFF
● Wool Suits ● Jag Jeans and Skirts ● Dresses ● Separates ● Silks for Afternoon and Evening ● Danskins ● Accessories and Jewelry
ALL SALES FINAL
MAJOR CREDIT CARDS ACCEPTED
Broadway BOUTIQUE
"in the Counting House"
1005 BROAD ST. 2-23 383-5041

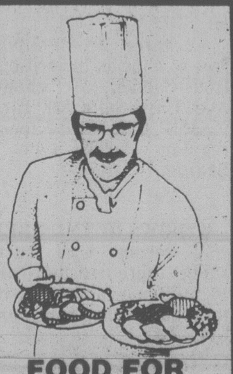
FOOD FOR THOUGHT . . .
BY DANIEL RIGOLLET
Executive Chef
Since it's hard to handle tossed salad at a buffet, serve vegetable relishes instead: carrot and celery sticks, olives, cherry tomatoes, pickled cocktail corn.
★
Here's how to remove badly burned food from a pan — fill it with hot water, add about two tablespoons of liquid bleach, and bring the mixture to a boil. Let cool.
★
Little pita breads make super sandwiches with all kinds of fillings. Great with egg salad and alfalfa sprouts. Or try slivers of turkey and chunks of red and green peppers, plus sour cream and chutney.
★
Wine cookery is a matter of taste. If the coqu au vin tastes a little harsh, it may be mellowed and softened with a pinch of sugar.
★
Lobster Newburg was first called Lobster a la Wenburg, after a friend of Restaurateur Charles Delmonico in New York. When the two had a falling out, the name was changed on the menu.
★
What's in a name? Our food would be just as delicious no matter WHAT you called us. But we're glad you remember The Parrot House Restaurant.
AT THE TOP OF THE CHATEAU VICTORIA HOTEL
740 Burdett
The Parrot House Restaurant
2-16
For Reservations Phone 382-9258

Come in today and see possibly the largest Selection of Ecsaine Suedes in British Columbia and every piece most reasonably priced at
Open 9:30 a.m. to 5:30 p.m. Mon. through Sat.
NOOTKA COURT 385-7100
808 DOUGLAS STREET 385-4117
K fashions

SAFEWAY
Canada Safeway Limited
Weekend Features at Safeway

Leg of Pork Roast
Fresh. Whole or Shank Portion .....lb. $1.49

Standing Rib Beef Roast
Canada Grade ... A lb. $2.29

Frozen Waffles
Bel-air. 12-oz. package ... 65¢

Tomato Juice
Heinz. 48 fl. oz. tin ... 89¢

Manor House Frozen Meat Dinners
Assorted Varieties. 11-oz. pkg. ... 89¢

Bel-air Frozen Orange Juice
Concentrate. 12½ fl. oz. container ... 79¢

All Purpose Coffee
Koban Blue. 1-lb. package ... $2.69

Sliced Mushrooms
Button or Whole. Taste Tells. 10 fl. oz. tin ... 59¢

Town House Tomatoes
Whole. Choice. 19 fl. oz. tin ... 49¢

Bel-air Frozen French Fries
Regular Shoestring Crinkle Cut ... 2 -lb. bag 65¢

Tomato Ketchup
Heinz. 32 fl. oz. jug ... $1.39

Beans with Pork
Heinz. 14 fl. oz. tin ... 2 for 89¢

★ Mixed Vegetables ★ Peas & Carrots ★ Green Peas
Bel-air Frozen. Your Choice
5 -lb. bag $1.79

★ Assorted Green Peas ★ Cream Style Corn ★ French Style Green Beans
Town House. Fancy. 14 fl. oz. tin
3 for $1.00

Paper Towels
Scott Viva. Assorted Colors. Pkg. of ... 2 rolls 99¢

Baby Shampoo
Truly Fine. 500 ml bottle ... 99¢

Beef Burger
Gaines For Dogs ... 2 kg box $2.89

Dog Meal
Gaines ... 10 kg bag $6.89

Spin the "Wheel" Sat., Feb. 17th, 10 a.m. to 3 p.m. and Sun., Feb. 18th, 11 a.m. to 4 p.m. at your Safeway Store located at 2345 Beacon Ave., Sidney, B.C.
"SPIN TO WIN"

Golden Delicious Apples
B.C. Grown Extra Fancy Size 138's ... 3 lbs. for 99¢

Central American Bananas
4 lbs. for $1.00

Prices Effective: Fri. and Sat., Feb. 16th and 17th
In All Your Friendly and Courteous Safeway Stores
In Greater Victoria and Sidney
Sales In Retail Quantities Only
SAFEWAY
CANADA SAFEWAY LIMITED

On a Diet? Try Light Beer

Food for Thought

By JEAN MAYER and DR. JOHANNA DWYER

Q. I am trying hard to lose 20 pounds. One thing I really find difficult to give up is a bottle of beer when I come home from work. How much better off would I be if I drank one of the new light beers?

A. That depends on which one you choose. You can now buy light beers containing anywhere from 70 to 115 calories per 12-ounce can. To put that into perspective, a 12-ounce serving of regular beer contains 150 calories.

Lets suppose you drink a 12-ounce can or bottle of regular beer five nights a week and perhaps have two beers on weekend nights. In a week's time you would have taken in 1,350 calories worth of beer.

If you switch to a beer containing 115 calories per can you would have cut your intake by 315 calories to 1,035. Or you could pare away another 171 calories by choosing one of the beers containing 96 calories per can. Finally, nine cans containing only 70 calories each would add up to only 630 calories.

Now, let's look at these figures in terms of what it takes to lose a pound, namely, to eliminate a total of 3,500 calories. Assuming you kept other dietary and exercise factors constant and simply switched from regular to 115-calories-per-can light beer, you could shed a pound in 11 days. If you chose to switch to a 96-calories-per-can beer, it should take you only about seven days. And if you chose the lowest-calory beer containing only 70 calories per can, you theoretically will be a pound lighter in five days.

Q. Does diet play any role in the prevention of tooth decay and gum disease?

A. The exact nature of the relationship between nutrition and dental health is unclear.

Tooth decay is thought to be related to dental plaque, the mixture of bacteria and other substances which build up on the surface of the teeth and in younger individuals causes cavities. But because of the many factors which contribute to the development of the disease, it is extremely difficult to design studies to examine the precise role that diet or individual nutrients may play.

Generally it is thought that while nutrition does not play a primary role, nutritional status does affect both one's predisposition to periodontal desease as well as its course.

It has been suggested that a diet which reduces plaque formation might help prevent the disease and that fibrous foods may increase circulation in the gums and toughen them.

While we can't say for sure that a diet containing little if any free sugar and plenty of raw fruits and vegetables will protect you against gum disease, we do know that it is sound practice and will help to insure your all-round nutritional and physical well-being.

Q. Is it true there is a substance in vegetables of the cabbage family that can cause goiter?

A. About 50 years ago it was discovered that rabbits fed largely on a diet of cabbage developed goiters. Later, it was learned that cabbage, as well as other members of the so-called brassica family — which includes rutabagas, yellow turnips and kale — all contain a heat-stable substance called progoitrin as well as an activator which converts the progoitrin to goitrin. Goitrin is recognized as the most active of a group of anti-thyroid agents in food which block either the absorption or the utilization of iodine by the thyroid gland.

Since the activator is destroyed by heat, it has been thought that when vegetables were cooked they lost their anti-thyroid activity. Now, however, there is evidence that an intestinal enzyme converts the progoitrin to goitrin, and thus even cooked vegetables may have the potential to produce goiter.

While it is thought that the consumption of large amounts of these vegetables by people living in areas where the iodine content of the diet is low might contribute to the incidence of goiter, there is no evidence to suggest that we should habitually avoid vegatables of the brassica family.

Montague BRIDGMAN

CLEARANCE
IRISH LINEN
TEA TOWELS
WHILE THEY LAST

SALE PRICED $1.95

2-16

Montague BRIDGMAN
650 FORT ST.
CORNER OF FORT AND BROAD 383-0821

CONFIDENTIALLY YOURS
Barbara Brent

If your budget won't allow the luxury of Porterhouse steak, try a Flank steak instead. Marinate a flank steak overnight in ¼ cup wine, ¼ cup soy sauce, 1 tsp. pepper, 1 finely chopped onion, 1 crushed garlic clove. Broil, after brushing the steak with oil, about 5-7 minutes each side. Slice diagonally.

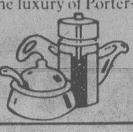

RONSON PUTS AN END TO THE WASTE OF DISPOSABLE LIGHTERS. I'm happy to see that **Ronson Products of Canada** is in step with society and has taken a long hard look at the waste inherent with disposable products. Ronson, the leader in the lighter field, has succeeded in producing an alternative to the disposable lighter with its new refillable lighter called the **Refil-a-Lite.** This little beauty has been built to last for years and a single can of butane should last an average smoker for a year. This stylish alternative to disposable lighters has a suggested retail price of only $4.49... so give a **Ronson Refil-a-Lite** to all and to all a good time.

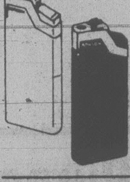

CREAM ROUGH HANDS AWAY FAST WITH ATRIXO. Water, wind, sun, detergent, abrasives. There is no way for your hands to avoid them. They leave your hands dry and rough by robbing your skin of its vital protective oils. That's why your hands need **Atrixo**, the triple action hand cream. **Atrixo** provides the moisture your skin cries out for. It's a carefully blended formulation of glycerine, silicone and emollients needed to protect, soften and beautify Canadian hands. Just a little of this most effective hand cream and you'll feel the difference immediately.
ATRIXO, TRIPLE ACTION HAND CREAM...YOU'LL FEEL THE DIFFERENCE IMMEDIATELY.

If a teaspoon of vinegar is added to the water in which rice is boiled, it will keep the grains of rice whole.

*****

Add a teaspoon of vinegar to the water in which eggs are poached so they will hold together and the whites won't spread in the pan.

*****

Add a few drops of vinegar to the water in which old potatoes are boiled to keep them from turning dark.

THE MOTHER EARTH NEWS

...it tells you how

Watercress always seems to be one of the most expensive items on the supermarket produce counters . . . which is ridiculous because the plant grows wild–free for the pickin'–across the lower half of Canada and in all 50 states of the Union.

Volunteer cress looks just like its costly supermarket cousin (it should, it's exactly the same plant) although, if anything, the plant is tastier when allowed to raise itself. You'll find the piquant greens growing in clear, fast-moving, shallow streams and you should never pull the plant up, roots and all. Instead, pinch or snip off only the leaves that extend above the water's surface. If you suspect that the stream is polluted, dissolve a purification tablet in a bowl of water and soak the cress in the fluid according to directions before you attempt to eat the greens raw. Then find out who's ruining your foraging grounds and stop them!

Place a goodly bed of the fresh cress in a large salad bowl. Cover with a layer of thinly sliced cucumbers which have been soaked in icy cold water for 15 minutes and sprinkle a scant tablespoon of minced chives over all. Lay down another tier of cucumber slices and put a border of cress around the edge. Cover the bowl and stash it in the refrigerator until just before mealtime.

Before serving this spring salad, splash it with vinegar and oil. Then add a dash of salt and pepper and toss the greenery until it's well mixed. Present this dish with the first fresh fish (broiled or fried) caught from that same stream and listen to your guests beg for more.

GOOD EATING...
SPRING SALAD

4-16

MOM'S MILK NOT ENOUGH?

BOSTON (AP) — Mother's milk may not contain enough essential minerals to allow premature babies to develop strong bones, a study shows.

The researchers warn that mothers of premature infants may need to give their babies phosphorus supplements to prevent them from developing rickets, a malformation of the bones.

The doctors at the University of Connecticut health centre noted fetuses' bones usually do not become hard until the last three months of development in the womb.

Although mother's milk is nutritious for full-term babies, it may not contain enough phosphorus for premature infants, whose bones are still developing rapidly, the researchers said.

In the *New England Journal of Medicine*, the doctors reported on a case of rickets that occurred in a breast-fed baby born about 2½ months prematurely.

Mother's milk was providing the baby with only 25 to 30 per cent of the phosphorus it would have received if it had been a full-term baby, the researchers found.

The report said cow's milk contains more phosphorus than human milk.

Tips on Cooking For Small Family

Surprisingly, over 50 per cent of Canadian and American households consist of one or two people. It is a trend that has been growing, but generally ignored.

Some manufacturers and processors of food products have been marketing foods in smaller size cans and packages. But on the whole, most smaller "families" have to cope with more servings than needed every time they make a recipe.

TV dinners fill a real need with no leftovers, but meals must be varied, and many prefer to make their own from "scratch".

With these problems in mind, the Rice Council has prepared a booklet, *Easy 'n Thrifty Recipes for Two*. Containing 14 two-serving recipes for an assortment of meat, meatless, seafood, poultry, salad and dessert ideas using rice, these recipes are economical. The servings are generous and the resulting dishes are especially tasty, too.

But if you think there are problems cooking for two, what about trying to prepare a meal if you are blind? Since many blind persons live in smaller family units, the Rice Council has published *Easy 'n Thrifty Recipes for Two* in a Braille edition.

And as a service for those who can see, but who have trouble reading small print, an edition with large type also has been prepared. This version is also useful for children and for those speaking English as a second language.

Order the printed leaflet for yourself and a copy in Braille of large type for someone who will welcome such a helpful recipe booklet.

All three are available, free of charge, by writing to Rice Council, 20 Eglington Ave. East, Suite 203, Toronto, M4P 1A9. Please specify regular, large type or Braille.

WIDOWS OUTNUMBER

A recent U.S. survey shows there are more than 10 million widows and that they outnumber widowers 5 to 1.

advertisement

Can halt baldness Finnish scientists say

LONDON—Two Finnish scientists said they have developed a scalp treatment that can halt baldness and even start new hair growing in many cases.

The scientists, who are putting the treatment on sale in the form of a solution, say that among volunteers who applied it to their scalp for 28 weeks, hair growth resumed in 60 per cent of the cases and hair loss decreased within four weeks.

The claim, however, was greeted with initial reservation by some medical experts.

The product called Bioscal contains a synthetic detergent, which clears away dead hairs and other dirt clogging the follicles — the tiny sacs in which hair grows.

Another ingredient, a compound, then sets in motion a process which allegedly results in the growth of new hair.

for further information contact
Barber Syrt
The Empress Hotel
Victoria, B.C. V8W 1W5
382-1925 2-15

NOW 8 STORES TO SERVE YOU
(More Coming Soon . . .)
busy bee
ONE-HOUR DRY CLEANERS
2 FOR 1 SALE
TWO GARMENTS FOR THE PRICE OF ONE
2 DAYS ONLY
FRIDAY, FEB. 16, SATURDAY, FEB. 17
PERSONAL CLOTHING ONLY

ESQUIMALT
941 Esquimalt Rd.

PANDORA
1537 Pandora Ave.
in Stadacona Centre

OAK BAY
2174 Oak Bay Ave.
Across from Municipal Hall

FAIRFIELD
1019 Cook St.
One block south of Fort St.

LANGFORD
696 Goldstream
at R.R. Crossing

MAYFAIR
3147 Douglas St.
in Mayfair Shopping Centre

CADBORO BAY
2575 Cadboro Bay Rd.

SIDNEY
2349 Beacon Ave.
Next to Safeway

2-15

Something Great Is Coming Up

It's Our Spring
Plant and Fertilizer Sale
With Storewide Specials On:
Tropical Plants • Shrubs • Fruit Trees
Ornamentals • Berry Trees • Hedge Plants
Alaska Fish Fertilizer

THIS WEEKEND WE CAN GUARANTEE THE LOWEST PRICES AND THE BEST QUALITY IN TOWN

EXAMPLES
HUNDREDS OF QUALITY TROPICAL PLANTS (2½" POT) 37¢
ALASKA FISH FERTILIZER (ONE GALLON - REGULAR $7.79) $5.29

BRING YOUR SICK PLANTS!
Alaska fish fertilizer representative Bob Chisholm will be on hand Saturday from 10 a.m. - 3 p.m. to advise you on the best way to make your plants and garden grow.

NO LIMITS • NO RESERVATIONS
PERSONAL SHOPPING ONLY

GOLDSTREAM Garden Centre
721 STATION ROAD, TELEPHONE 478-6438
"WE KIND OF GROW ON YOU"

'Tyrant een the Kitchen . . . He ees Perfectionist'

By FRED T. FERGUSON

NEW YORK (UPI) — Whether the everyday housewife could match the meal Jean-Jacques Joutoux cooked up with locally bought foodstuffs and California wines the other night is doubtful.

But she'd probably love to eat it.

Joutoux, a skinny little Frenchman, is chef-patron de Les Semailles, a Paris eatery that seats only 30. He carries a Michelin Guide rating of three chef's hats, is a top proponent of the new French cooking — la nouvelle cuisine. He is 33, looks younger.

With nine courses, one of which was actually four, he showed it can be done with what's at hand — at least in a big city.

"If you took him to a supermarket, he would do something wonderful with what he bought," said Janique Laudouar, one of his ardent admirers.

For each course for 50 guests in evening dress, a dozen waiters reset the table with directions from Rainbow Room maitre d' Adrian Bertolotti, who worked from a clipboard battle plan.

The service staff were calm.

"I've done this before," said Bertolotti, who started at 14 in a grand hotel on the Italian Riviera.

Back in a corner of the kitchen, Joutoux, and his sous chef (that means assistant), had been arranging every plate for each course since 8 a.m. There were moments of Gallic temper.

"You see, he ees a tyrant een the kitchen because he ees scrupulous, a perfectionist," said Janique, who has produced a French television film on his methods. "If he doesn't get what he wants, he throws eet away."

Chefs and helpers stood silent around Jean-Jacques who, curls escaping his hat, prepared oysters.

No booze. Everybody sipped champagne, Domaine Chandon Brut from Napa Valley by Moet Hennessey. The exception: a woman asked for Perrier water.

With the wine, the oysters, topped with a jellied watercress mousse.

Before the fish, salad, meat, cheese and sherbet courses, red lettuce and calf's liver was served. Janique said Jean-Jacques personally does the shopping without benefit of a list.

"The amazing theeng, he adapts to whatever is available and composes zee dishes for contrasts. Here, it is the hot liver and the cold lettuce. He is very courageous."

With the liver, and then the paupiettes of smoked salmon, came Robert Mondavi Fume Blanc 1977.

The wines were purchased the day before in a shopping spree to an exclusive food store, a cheese store, a fish market. It wound up with wine tasting at Sherry-Lehman with co-owner Michael Aaron.

"My compliments to Jean-Jacques on the Mondavi, a light, elegant white," said Aaron. "He had the courage to choose it so as not to overpower the dish."

Each course was served on a fresh plate with the food arranged artfully. Nothing was served from a platter.

"In haute cuisine, service is everything," said David O'Brasky, publisher of Esquire Fortnightly, which was footing the bill.

"In nouvelle, what comes out on the plate is everything."

Came the warm sliced cucumbers stuffed with a fish mousse, scallions to right and left. Shellfish followed — a large shrimp, sliced bay scallops arranged about it, a light sauce. Next, avocado sherbet, all served with Firestone Vineyard Chardonnay 1975.

They were a prelude to noisettes of lamb — three small lamb medallions bracketed by patties of kumquat, garnished with broiled starfruit slices, accompanied by a bordeaux, Clos du Val Cabernet Sauvignon 1975.

"The sweet and sour taste, that is different," said Michael Sennott, an advertising executive and something of a gourmet. "We always think everything is supposed to be sweet with lamb.

"What you have to say about this cuisine is that it is not pretentious, heavy or serious. It is made to be an adventure."

How was Jean-Jacques doing out back?

"He's all red and sweating," said Janique.

Of the strong, creamy St. Andre cheese on a bed of curly lettuce, a guest said, "It can't be American." Jean-Jacques said later it was from Wisconsin.

The waiters squeezed four desserts at each place: cold souffle with apple mousse, chocolate charlotte in egg sauce, snow on eggs (poached meringue on egg custard), and Bavarian cream with kiwi fruit, and strawberry mousse.

Jean-Jacques and sous chef Michel Derbane took a bow to a standing ovation as the triple orange, strawberry and blueberry sherbets he made that morning were served. They came with the last five $25 bottles of Freemark Abbey Edelwein 1973 in existence, very sweet.

One reason that an everyday housewife would have trouble matching the meal: she could never get all the dishes done. Each person served used seven knives, eight forks, four spoons, seven glasses, 12 plates.

Jean-Jacques, over demitasse and brandy, said the American housewife could undoubtedly get the ingredients. After formal study of traditional French cooking, he said, "She may go from there."

Dinner was a long route, some three hours, to a pyrotechnic — everybody said it was like fireworks — conclusion of four desserts and three sherbets.

TELEVISED DISCUSSION

ANTIGONISH, N.S. (CP) — Alcoholism, unemployment, taxation and energy are some of the topics to be discussed in a series of one-hour programs to be televised on cable stations here and in Port Hawkesbury and New Glasgow. The programs, prepared by St. Francis Xavier University's extension department and members of the community, will feature half-hour discussions by guest panelists followed by questions from a studio audience.

OATMEAL COCONUT MUFFINS

(Wheatless)

6 cups oatmeal (rolled oats powdered in blender or food grinder — see below)
1 cup shredded or desiccated coconut
1 cup raisins
½ to 1 tbsp. salt
3 tbsp. baking powder (three TABLESPOONS is correct)
½ cup white sugar
½ cup brown sugar
4 eggs
2 cups milk
¾ cup oil

NOTE: The oats must be fine like slightly course flour — finer than the Scotch oatmeal you can buy in one pound packages. You need 6 cups.

In a big bowl combine all of the dry ingredients — oatmeal, coconut, raisins, salt, baking powder and sugars.

In another smaller bowl beat the eggs a little and add the milk and oil. Generously butter your muffins tins.

Now add wet ingredients to dry and mix only enough to combine. Do not overmix. Spoon into muffin tins to almost fill. (These do not rise much so do not ⅔ fill tins as we usually do with muffins.) Bake at 425 deg. Fahr. for 20 or 22 minutes.

2 WEEKS ONLY
TIL MARCH 3
$20,000 EXHIBITION OF
Natural Gold Nugget Jewellery
includes:
Earrings,
Wedding Bands,
Ladies' and Gent's Rings,
(some set with diamonds)
Cocktail Rings,
Pendants, Bracelets, Cuff Links.
Each piece is one-of-a-kind set with natural gold nuggets.
priced from $95 to $2,000.
Charms & Jewels
618 VIEW ST. 386-7000
CHARGEX VISA
(Next to Davidson's House of Cards)
master charge
2-15

VALENTINE SPECIALS
ALL WINTER STOCK
REDUCED TO CLEAR
30% OFF
3 DAYS ONLY
THURS., FEB. 15th to SAT., FEB. 17th
ALL WINTER STOCK MUST GO TO MAKE ROOM FOR OUR SPRING FASHIONS!
ELLEY'S
LEATHER FASHIONS LTD.
738 JOHNSON ST. 383-7834
CHARGEX VISA
(In the Johnson Street Parkade Complex)
We validate parking tickets.
master charge
2-15

WINTER SALE!
SORVIN Ltd.'s Annual WINTER SALE of fine teak furniture imported from Denmark, Sweden and Norway. Furniture for Dining Room, Living Room, Bedroom and Den is included in this sale.
WE HAVE JUST RECEIVED A NEW SHIPMENT OF LAMPS
c. e. sorvin Ltd.
"Your Scandinavian Furniture Centre"
339 W. HASTINGS, Vancouver 683-8042
2500 DOUGLAS ST., Victoria 386-2612
OPEN FRIDAY TO 9 p.m. (VICTORIA STORE CLOSED WEDNESDAY)
2-9

OUR ANNUAL EVENT IS ON!
LIGHTING
THIS IS THE ONE YOU HAVE BEEN WAITING FOR!
PROBABLY THE LARGEST LIGHTING SALE OF THE YEAR!
100's OF LAMPS
100's OF LIGHTING FIXTURES
DOOR CHIMES — HOOD FANS — INTERCOMS
and more.
HUGE SAVINGS
FROM OUR LARGE REGULAR STOCK
WIDE SELECTION OF STYLES IN VARIOUS PRICE RANGES
DOUGLAS ISLAND HWY PAT BAY HWY Town & Country Shopping Centre
master charge VISA
McLAREN ELECTRIC leaders in lighting
Across from the Town & Country Shopping Centre
3400 DOUGLAS ST. PHONE 386-1461
2-16

Warning: Health and Welfare Canada advises that danger to health increases with amount smoked — avoid inhaling.
Average per cigarette: 1mg "tar" 0.1mg nicotine.

How VIPs Avoid Cancer

your health

By L. L. Coleman, MD

A group of very important doctors and scientists was asked the question, "What do you do to avoid the possibility of developing cancer?"

The answers were exceedingly interesting. Dr. Benjamin Byrd, Jr., of the Vanderbilt University School of Medicine, said, "I think the dietary habits in our household have changed completely over the past five years. We avoid excess dietary fats and also avoid, for the most part, food additives which have some evidence of causing cancer."

Dr. Arthur C. Upton, director of the National Cancer Institute, said, "I take vitamin C and a multiple vitamin preparation; I do not drink heavily although I'll have an occasional drink. I minimize my intake of animal fat. I also take a substantial amount of fibre, including a large amount of green, leafy vegetables. I eat bran for breakfast and try to control my weight."

Dr. Fred Rapp of the Pennsylvania State University College of Medicine, said, "I gave up smoking 10 years ago. I was a heavy cigarette smoker. I smoked cigars for a while and gave those up this year. In my department there are 75 people and we no longer have a single authentic smoker in the group. We haven't particularly tried to change our diet although I don't eat a lot of eggs and try to keep my weight down."

Dr. Ernst L. Wynder, president of the American Health Foundation in New York, said, "I think a high fibre diet is important in preventing cancer of the colon (large intestine). The evidence for carbohydrates is somewhat complicated, but I think that fat, both saturated and unsaturated, is what's important. I don't take any kind of vitamins. I think there's enough of those in the average American diet."

Dr. Arthur Holleb, of the American Cancer Society, said, "I think the most important thing we're doing in my family is not smoking. My wife has an annual physical examination and does a monthly breast examination. She has an annual Pap smear and she has mammography done once a year. I believe there is a strong relationship between obesity and breast cancer."

Dr. Linus C. Pauling, Nobel prize winner in chemistry and head of the Linus Pauling Institute of Medicine and Science, says, "I believe that the incidence of cancer can be decreased greatly by improved nutrition. I, myself, take 10 grams of vitamin C, 25,000 units of vitamin A and several times the minimal daily requirements of other vitamins. I abstain from smoking and take some regular exercise. I believe from the existing evidence that practices of this sort can decrease the incidence of cancer by as much as 75 per cent."

These comments, reported in the *Medical Tribune*, may play a very important role in directing people to better nutrition, well-regulated exercise, reduction of obesity, elimination of tobacco, regular medical examinations, high fibre diets and the use of supplemental vitamins . . . all with the ultimate goal of better health.

FREE FOR THE ASKING

By now it hs been abundantly proven that cigarette smoking endangers your health.

According to the four-page leaflet *Smoking — and Its Effect on Nutrition* reports indicate a relationship between smoking and vitamin C deficiency. Vitamins B1 and B6 are other elements which are in short supply in the blood of smokers. In fact, evidence indicates that vitamins which are essential to deal with the toxic effects of smoking are the ones most likely to be deficient in people who smoke.

The four-page leaflet *The Pill — and Its Effect on Nutrition* says that contraceptive pills increase the body's need for Vitamin B6. It even suggests that vitamin B6 deficiency may be the basis for the depression experienced by many women who take the pill. However, studies have shown that supplementing the diet with multivitamins reversed the low biochemical levels of vitamins in women on the pill.

Drinking — and Its Effect on Nutrition, another four-page publication, states in summary that according to studies, social drinkers should have an adequate diet which ensures the intake of the very elements their social habit interferes with, namely vitamins B1, B6 and C, as well as zinc and magnesium.

To obtain any or all of the above-mentioned leaflets, write to: Customer Relations, Health Supply Centre, 414 Graham Avenue, Winnipeg, Man. R3C 0L9.

Please indicate your postal code and allow at least 2-3 weeks for delivery.

Common ¢ents

By KATE MacQUEEN

An elderly Scottish woman asked how to whiten the linene napkins she brought to this country over 50 years ago. Bleach didn't whiten her yellowed linens, she said. But soaking them in a solution of cold water, white vinegar and table salt removed most of the yellow. A sun-drying did the rest. Now her linens are white enough to pass on to her granddaughter.

★ ★ ★

When you open a gas stove door and see a spotless oven, don't count on keeping it that way with aluminum foil on the oven bottom. Heated air must circulate through openings near the outer edge. If it doesn't, the oven won't bake properly. That's also the reason why you shouldn't cover an oven rack with foil.

dear abby

DEAR ABBY: A neighbor lady has a peculiar sense of humor. Last Christmas she went to the animal shelter and got a dog which she named Marvin, knowing perfectly well that is my husband's name.

In the evening when she calls her dog, my Marvin goes to the window and barks like a dog just to confuse her. There have been times when I've called my husband when he's outdoors, and that dog comes running.

Everyone in the neighborhood thinks it's hilarious, but I can't see anything funny about it.

Aren't there laws to protect people against being publicly humiliated? If I thought I could win, I'd haul this neighbor into court. What are my chances? — MARVIN'S WIFE.

DEAR WIFE: Better pick this bone out of court. A grown man who tries to confuse his neighbor by "barking" when she's calling her dog is in no position to criticize a practical joker.

DEAR ABBY: Today is my 15th birthday and I feel like 40. I developed early and thought that because I looked mature I could handle any situation. Well, I was wrong. I started dating when I was 12, and before I was 13 I was going steady with a 17-year-old dude. I gave in to him and that's when my troubles began. He dropped me and I started going with a friend of his. I gave in to him, too (on the first date), and from then on it was one guy after another. I never used anything, and it was a miracle I didn't get pregnant.

I'm not writing for advice, Abby. It's too late for that. Now I have to live down a bad reputation. (Guys talk afterwards, I found that out.) I just hope you will print this for girls who beg their mothers to let them date and go steady before they know how to handle guys. No matter how mature a girl thinks she is at 13, she's only a kid. Sign me — "NO GOOD AT 15".

DEAR "15": There is a lot of good in you or you wouldn't have written to offer your experience as a warning to others. With consistent good behavior you can build your self-respect. Tomorrow is the first day of the rest of your life. Good luck, dear.

CONFIDENTIAL TO "HAVING DOUBTS:" May I quote the words of Ella Wheeler Wilcox:

"Talk faith. The world is better off without
Your uttered ignorance and morbid doubt.
If you have faith in God, or man, or self,
Say so. If not, push back upon the shelf
Of silence, all your thoughts, till faith shall come;
No one will grieve because your lips are dumb."

Kmart
The Saving Place

FEBRUARY 13th to 17th.

2-Poses, 14 Color Prints, One Fantastic Kmart Price!

That adds up to a Perfect Portrait Package
■ All ages welcome. ■ Groups $1.00 extra per person. ■ Compare the value at less than 79¢ a picture. ■ Scenic backgrounds available. ■ Fast delivery. ■ Satisfaction Always or 98¢ deposit cheerfully refunded.

2—8x10's
2—5x7's
10—wallet size
14 prints just $10.96 plus tax

We use Kodak paper For a good look

PHOTOGRAPHER HOURS:
Tuesday & Wednesday - 10 A.M. to 1 P.M., 2 P.M. to 6 P.M.
Thursday & Friday - 10 A.M. to 1 P.M., 2 P.M. to 5:30 P.M., 6 P.M. to 8 P.M.
Saturday - 10 A.M. to 1 P.M., 2 P.M. to 6 P.M.

UNIVERSITY HEIGHTS SHOPPING CENTRE
3986 Shelbourne Street
Victoria, B.C.

NOTHING'S MILDER

Warning: Health and Welfare Canada advises that danger to health increases with amount smoked — avoid inhaling. Average per cigarette: King Size: 1mg "tar" 0.1mg nicotine

the Advent receiver gives you cost~no~object sound for a down~to~earth price

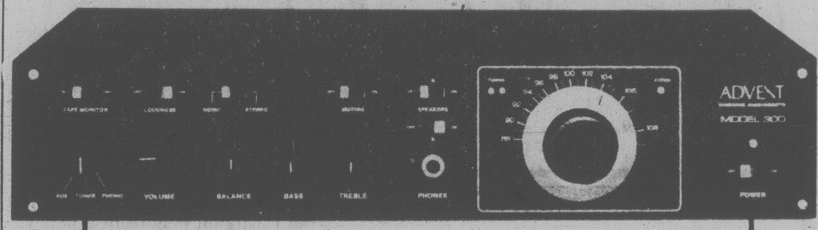

If you would like to enjoy the kind of sound associated with super-expensive seperate amps, preamps and tuners, and get it in a single component priced at only $395., we suggest you move in to hear the new Advent Model 300 Stereo Receiver.

The Advent 300 has, among other things, a totally new phono preamp circuit (the Holman Circuit) that is audibly equal to the best seperate preamps. (It gets the full performance potential of any record playing combination you use.)

It's tuner pulls in as many stations as far more expensive tuners, and outperforms many more costly receivers under the kind of urban and suburban reception conditions that make things difficult.

Its power amp section will drive virtually any speaker (including all Advents) under home conditions. It delivers its full power (15 watts per channel into 8 ohms, 40-20,000 Hz, with less than 0.5% harmonic distortion) into actual speaker loads, not just resistors on a test bench, and produces the listening levels associated with many units of twice its rated power.

The Advent 300 is the latest product from a company that specializes in doing the most for the least money.

Come hear how much $395. can buy.

Sound Hounds
OPEN MON-SAT 9:30-6 PM FRI TILL 9 PM
1532 Pandora Victoria BC 595-[illegible]

Leo J. Hagel
R.D.M.
DENTAL MECHANIC
is pleased to announce the opening of his practice at
Ste. 416, Sayward Bldg., 1207 Douglas St.
384-7156
TUES.-SAT. 9 a.m.-4:30 p.m.

EVERYONE WELCOME!!
FRIDAY and SATURDAY to the GRAND OPENING of the NEWEST FULL SERVICE DEALERSHIP IN VICTORIA . . .
3200 DOUGLAS VICTORIA
WILLE Dodge · Chrysler
between Mayfair and Town & Country Malls
2-16

FLY
RENO!
NON-STOP FROM VICTORIA
1 HOUR AND 40 MINUTES
3, 4 or 7 DAYS
16 Flights, 2 Weekly
Beginning
FEB. 18th
Pacific Western 737 Jet
Prices for 3 Days Begin at $189.00

		Golden Sierra	Sundowner	Sands
WEEKAWAY 7 days	Feb. 22, Mar. 1, 8, 15, 29	$229	$235	$235
	March. 22	$239	$245	$245
WEEKENDER 3 days	Feb. 22, Mar. 1, 8, 15, 22, 29			
MIDWEEKER 4 days	Feb. 25, Mar. 4, 11, 18, April 1, 8			
ALLWEEKER 7 days	Feb. 18, 25, Mar. 4, 11, 18, 25, April 1			
RENO — TAHOE 4 days Reno, 3 days Tahoe	Feb. 18, 25, Mar. 4, 11, 18, 25, April 1			
SKI TAHOE 7 days	Feb. 18, 22, 25, Mar. 1, 4, 8, 11, 15, 18, 22, 25, 29, April 1			

Price quoted per person, double or twin. Federal aviation tax extra. Night flights.
Gift Certificates Available
PHONE YOUR TRAVEL AGENT
or
382-4271
SUNRISE HOLIDAYS LTD.
2620 Quadra
(Near Hillside)
Agent For
silver wing
SUNRISE HOLIDAYS
2-16

NATURE'S energy SHOP

SCHRADER COUNTESS

Regular 499.00
459.00

THERMO GRATES

5-TUBE Reg. 56.95 43.95
7-TUBE Reg. 75.00 59.95

20% OFF ALL FREESTANDING SCREENS

WOOD COOK STOVE

1 Only. Slightly damaged. Dimensions 60"x35"x21½". Reg. 479.00 .... 325.00

MORE IN-STORE SPECIALS!
We are also dealers for Canadian made products such as Lakewood Stoves, Schrader Stoves, Blaze King and Princess, Shaw Fresh Air Fireplace Furnace and many more.

FOR PERSONALIZED ATTENTION
VISIT
NATURE'S ENERGY SHOP
685 ALPHA ST. 385-6701
STOVES & FIREPLACES
IT'S A BUSINESS, NOT A SIDELINE

lightway
Lighting fixtures and accessories inc.

FINAL DAYS! TARTAN TAG SALE — SAVE UP TO 50%

BEDROOM FIXTURE
12" 2.75
14" 3.50

CUT GLASS TIFFANY 39.95
All Tiffany's in stock 25% off

BATHROOM DOUBLE SWAG 17.50
all double swags in stock 25% off

5-LIGHT CHANDELIER 32.95
sketch similar

TRIPLE DROP 21.95

DECORATOR MIRROR 12.95
All mirrors in stock 25% off

OUTDOOR PORCH LIGHT 2.75
sketch similar

2-BULB BATHROOM BAR 2.95

SWEDISH BALLS
8" 6.99

↑N
TOLMIE
ALPHA
NATURE'S ENERGY SHOP
LIGHTWAY
MAYFAIR WOODWARDS

If you're looking for quality, selection and value in lighting. You're looking for . . .
lightway
OPPOSITE WOODWARDS MAYFAIR
695 ALPHA ST. 384-9359
MON.-FRI. 8:30 A.M.-5 P.M.
SATURDAYS 10 A.M.-4 P.M.
2-16

Before The Judge

A 19-year-old Esquimalt man who took a car from his employer's lot for a short joy-ride New Year's Day was given a suspended sentence in provincial court Wednesday and ordered to 100 hours of community service work.

Joseph McCarron, 19, of 803 Esquimalt, pleaded guilty to taking an auto without the owner's consent and Crown counsel Robert Mulligan entered stays of proceedings on charges of breaking and entering and possession of stolen property.

Mulligan told Judge William Ostler the incident happened at about 11:30 p.m. after McCarron had been drinking. He said McCarron went to the Gorge Vale Texaco service station at 955 Craigflower where he worked, broke a window, got a key and took a car parked in the service station lot. McCarron drove around for about 10 minutes before returning the vehicle to the service station, Mulligan said.

Defence lawyer Don Linge said his client had been drinking for about three hours at the Halfway House beer parlor before the incident.

Ostler instructed McCarron to report to the Drug and Alcohol Rehabilitation Society for counselling.

* * *

Judge Fred Green handed a 22-year-old man two concurrent terms of 21 days for drug-related offences and said the incarceration will force him to abstain from the use of drugs as well as give him time to get psychiatric counselling.

Jerry William Hagedorn pleaded guilty Feb. 2 to possession of marijuana and hashish and was ordered held in custody while a presentence and psychiatric report is prepared.

Green was told Hagedorn was spotted staggering at Government and Wharf on Feb. 1 and was asked whether he had been drinking or was on drugs. Hagedorn said yes and the officers then asked if he had any drugs on him. Again he answered yes, Crown counsel Clare Riley related, and produced a small quantity of hashish to the city police officers. Marijuana was found on him later.

* * *

Judge Harold Alder committed a 23-year-old man for higher court trial on a charge of throwing an explosive substance, a molotov cocktail, on Aug. 26, in Saanich.

Arthur James Moffit, 1346 Balmoral, was charged following an attempted firebombing of a van parked on Cedar Hill Road.

* * *

A 22-year-old who damaged a car because the driver wouldn't take him home was fined $75.

Carl John Hansen, 1316 Finlayson, pleaded guilty to mischief causing wilful damage.

Mulligan said the incident occurred Feb. 4 in the parking lot of Coffee Mac's, 617 Gorge East, at about 4 a.m.

Mulligan said Hansen tore the mirror off the driver's side, damaged a windshield wiper, and also did some damage to the dashboard. The damage totalled $301.96.

* * *

Fined for drinking-driving offences were: Luc Gravel, 24, of 948 Esquimalt, $500; Stephen Sean McMillan, 18, of 2695 Capital Heights, $400; Mark Bruce McAllister, 22, of 2670 Sooke River, $400; Leona Larson, 68, of 2830 Admirals, $350; Richard Shannon, 24, of 1260-B Fort, $50; and Gary Lynn Malinski, 22, of 500 Rithet, $50.

In addition, Shanon was ordered to perform 100 hours of community service work and Malinski was ordered to do 75 hours.

SWIM!
it feels good
for times please dial
595-SWIM

JOIN US ON THE GREAT WEST CONNECTION

Now, all four Western provinces, the Northwest Territories and the Yukon come to you as quick as you can say Pacific Western/Transair.

Both Pacific Western and Transair earned their wings opening up the West. Now the West is one, as our two companies team up to tie it all together, and the Great West Connection takes off.

For the first time, we're connecting Calgary and Edmonton to Regina and Saskatoon and all the West, from Victoria to Winnipeg. Now you have a choice when you fly.

The scope of air travel expands with take-offs to over 50 destinations, while new Pacific Western/Transair Economizer Fares shrink the cost of your round trip ticket by up to 35%, when you book your flight a week in advance and include a Saturday night in your stay. Business travellers can take advantage of a full schedule of flights aboard Canada's largest fleet of Boeing 737's. It's quiet. It's also wider and more comfortable than the competition. It's the most popular commercial twin-jet in the world. Overall, we're connecting more people with more places in the West, than all the other airlines combined. In short, the Great West Connection is just what the name says.

Contact your travel agent or call Pacific Western/Transair at 388-5191.

PACIFIC WESTERN TRANSAIR
The Great West Connection

FLOOD DROUGHT

LISBON (Reuter) — Thousands of Portuguese thronged the streets today in search of water as the capital's drinking supplies gave out amid the country's worst floods for a century.

About 70 tankers supplied by the army, the forestry commission and the fire service brought in emergency supplies. Some people drew water from ornamental ponds, the occasional functioning street pipe or the sea.

The water board reduced supplies to 10 per cent. It was not known how long it will take to repair water pumps still submerged by the floods.

More than 10,000 people have been made homeless by the floods.

NOTICE

THE CORPORATION OF THE CITY OF VICTORIA

HERITAGE DESIGNATION BYLAW

The City of Victoria intends to designate the building situate on lands described as Parcel A of Lots 432 and 433, Victoria City, Plan CP 25, known as 1421 Blanshard Street (Emmanuel Congregation Temple) as a municipal heritage site pursuant to **Section 11 of the Heritage Conservation Act** by finally adopting "Heritage Designation Bylaw (No. 134)" at the regular Council meeting to be held at City Hall on THURSDAY, FEBRUARY 22, 1979 at 7:30 p.m.

The owner and occupier of the said land may object to the heritage designation by delivering written notice of the grounds of such objection to the office of the Municipal Manager not later than 24 hours before the Council meeting. If such notice has been filed, the owner and the occupier may in addition appear in person or by counsel or agent before the said Council meeting to elaborate on the grounds of objection contained in the written notice.

Colin F. G. Crisp
Assistant Municipal Manager

City Hall
Victoria

Bahrain Crowds Turn Out To Cheer Queen

BAHRAIN (Reuter) — Crowds lined the streets of Bahrain today to welcome Queen Elizabeth when she landed from the royal yacht Britannia to tour this island state and banking centre of the Middle East.

The emir, Sheik Isa bin Sulman al-Khalifa, whose dynasty has ruled Bahrain since 1782, welcomed the Queen at the foot of the gangplank with a fanfare of trumpets and a guard of honor.

As in Kuwait, where the Queen began her tour of Moslem Arab Persian Gulf states on Monday, no women were in the receiving line. The hundreds of school children lining the route were divided into boys on one side of the road and girls on the other.

A British spokesman said today King Khalid of Saudi Arabia has granted amnesty for jailed Britons there as a gesture of goodwill to the Queen.

All Sides Rake Callaghan Pact

LONDON (CP) — The Labor government, slipping in public-opinion polls during a winter of worker discontent, has pinned its hopes for staying in power on a pact with unions for industrial peace. But Conservative Leader Margaret Thatcher describes the agreement as a "boneless wonder" and press reaction also was negative.

Prime Minister James Callaghan described the pact, signed Wednesday, as a document that will enable his government to capture the political initiative before a general election he must call by October.

The Confederation of British Industry, representing big business, said the agreement is "totally inadequate."

The Labor-supporting *Daily Mirror* calls the pact "late, imperfect and incomplete."

Mrs. Thatcher's criticized the pact because it contains no legally binding curbs on union power.

The Trades Union Congress pledged its 12 million members to negotiate fully before resorting to strikes and said it will take part in annual talks to see what Britain can afford in pay increases. It agreed to be more tolerant with workers who do not wish to join a union.

The agreement says inflation must be cut to five per cent within three years. It now is 8.4 per cent and going up. The unions and government also agreed on the need to limit wildcat strikes and illegal picketing.

The pact, described officially as a concordat, has come too late to avert a spate of strikes during the last two months for big pay rises.

Latest opinion polls say Britain's wave of industrial unrest has damaged the Labor government's image of being able to influence the workers.

A Gallup Poll published today in *The Daily Telegraph* showed the opposition Conservative party with a 20-per-cent lead over Labor.

Callaghan need not call a general election until next October when his government's five-year mandate expires. He said at a special meeting of the parliamentary Labor party Wednesday night after announcing the concordat in Parliament:

"We will be fighting the election on the basis of this document and I think we can demonstrate to the people of Britain that this is the way forward."

Pol Forces Blast Soviet Cargo Jet

HONG KONG (Reuter) — Khmer Rouge forces loyal to ousted Cambodian Premier Pol Pot have blown up a Soviet cargo plane at the airport on the outskirts of Phnom Penh, the *South China Morning Post* reports.

The English-language newspaper, quoting reliable sources, says the attack on the Cambodian capital's Pochentong Airport occurred Feb. 7. The plane, which flew in supplies from Hanoi, was totally wrecked.

The Khmer Rouge radio, which broadcasts daily battle reports, has not yet claimed responsibility for blowing up the plane.

A Soviet Embassy spokesman in Bangkok, Thailand, said the embassy has no information on the alleged attack and could make no comment on the report.

Khmer Rouge soldiers are waging a guerrilla war against Vietnamese-led forces of the new pro-Moscow government of Heng Samrin, which took power last December.

Colony MOTOR INN
THE SENSATIONAL "DOUBLE TROUBLE"
FROM 8:30
THE NEW LOUNGE
2-3

WINTER WINDOW SALE

GET COSY and WARM WITH WEATHERGARD INSIDE SLIDING WINDOWS

Save money and heat. We'll install Weathergard inside sliding windows to your existing windows. They virtually eliminate those chilling drafts. Make your home more warm and comfortable. Product and work guaranteed in writing.
1 year labor, 5 years on materials and 10 years on thermal sealed units.

CALL NOW 388-4423
for an in-the-home estimate without obligation

Weathergard Shop
B.C. Hydro Approved Installers
2145 Keating X Rd.

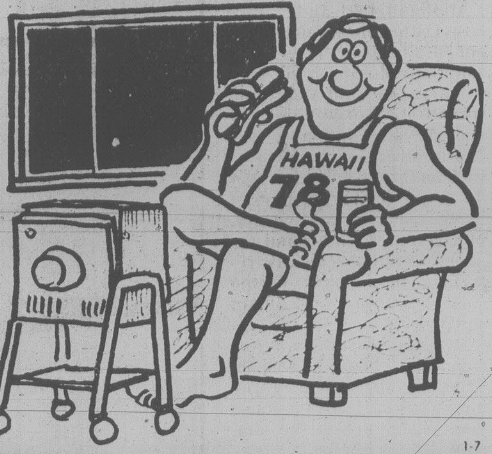

1-7

GREGG'S

MATTRESS TRADE-IN TIME
SAVE $50.00 ON YOUR UNIT
$25.00 FOR YOUR OLD MATTRESS
$25.00 FOR YOUR OLD BOX SPRING

SPRING-FILLED OR FOAM

MATTRESS and BOX SPRINGS	
3'3" size, each piece	$169
Regular size, each piece	$189
Queen size, each piece	$219
King size, each piece	$289

LATEX RUBBER

The mattress that gives even support to all parts of the body, truly the most comfortable mattress of all.

MATTRESS and BOX SPRINGS	
3'3" size, each piece	$199
Regular size, each piece	$249
Queen size, each piece	$289
King size, each piece	$399

OUR RE-UPHOLSTERY SALE CONTINUES
SAVE 20% ON ALL FABRICS

Thousands to Choose From!

Including Famous Name Manufacturers such as Sanderson, Citex, Woeller, Collins and Aikman LaFrance and Many More.

• 30 HIGHLY QUALIFIED PEOPLE TO SERVE YOU

EASY CREDIT TERMS AVAILABLE

ALL WORK GUARANTEED
• FREE ESTIMATES •

YOU ARE INVITED TO BROWSE THROUGH OUR NEW FURNITURE FACTORY.

10% OFF ON ALL NEW CUSTOM MADE FURNITURE

SAVE EVEN MORE ON OUR FACTORY PRICES!

• CHESTERFIELDS • CHAIRS • LOVE SEATS • CHAIRS
• SOFA BEDS • GET THE BEST THERE IS NOW!

GREGG'S FURNITURE MANUFACTURERS (VICTORIA)

2300 DOUGLAS ST.—388-7365
OPEN FRIDAY NIGHT 'til 9:00 P.M.
2-16

ASK ABOUT THE

Autoplan
'79 PROTECTION PLUS SERVICE '79

ADVANTAGE

One company, One cheque
Combine your Basic insurance with your Optional insurance at the same time. Autoplan offers both in a neat, simple "Protection Plus" policy - one cheque does it!

Easy claim handling
With both your Basic and Optional insurance in a single policy, claims handling is simple and time-saving. You can phone or drive in to any of the 39 claim centres throughout the province.

Safe Driving Vehicle Discounts
If your vehicle has a claim-free record for one year your Safe Driving Vehicle Discount will be 15%; for two years it's 25%; for three years, 32.5%. Your agent can tell you if your vehicle qualifies - 8 out of 10 vehicles do.

Choice of deductibles
With the wide choice of deductibles available from Autoplan, you can virtually design a policy to suit your own particular needs.

Easy financing
If you prefer, you can pay your Autoplan premium in installments. You pay 30% down, subject to a minimum of $75, and the balance in three installments at two-month intervals. The interest rate is only 15% per annum.

Available to ALL vehicle owners
Autoplan's "Protection Plus" policy is available to all vehicle owners, regardless of driving record or claims history. It should be noted that any indebtedness to the Corporation must be resolved before renewal.

And more
Check the 1979 "All about Autoplan" booklet. It provides concise information on most aspects of Autoplan. Pick up a copy from your agent when you renew.

✓ One company/One cheque
✓ One stop, easy claim handling Province-wide
✓ Safe driving vehicle discounts
✓ Choice of deductibles
✓ Easy financing
✓ And more

The deadline for renewing your Basic Autoplan Insurance is February 28th, 1979.

INSURANCE CORPORATION OF BRITISH COLUMBIA

IT'S OUR 12th ANNIVERSARY

The Traders

Come and Celebrate With Us!

These Values Sale Priced 'til Feb. 28 While They Last

Admiral 26" DELUXE COLOR TV
$699.95
Color-Master control, automatic fine tuning, illuminated channel indicators, deluxe style cabinet. 3 full years' warranty on all parts and labor.

SPECIAL TERMS 120 DAYS
Same as Cash!
No interest or finance charge if account is paid off in 4 equal monthly payments. Minimum purchase $200. NO DOWN PAYMENT REQUIRED. All terms subject to approval of credit. Longer term plans available.

Admiral 20" DELUXE COLOR TV
Complete with TV Base $499.95
M5000 Solid-State chassis, black matrix picture tube, automatic fine tuning and special peaking control.
Choice of several bases!
Roll-away base is included $499.95

See Our 3-Room Groupings

Save on Admiral Appliances too!

Save on The Traders Special Anniversary Specials

Big Choice of Styles, Fabrics and Colors

Lots of Loveseats and Chairs

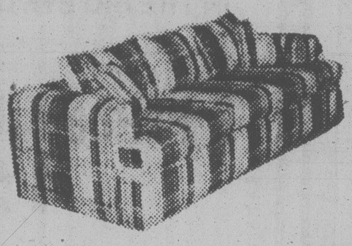
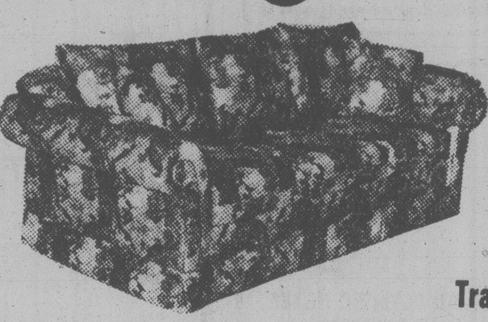

Easy Terms!

Trade-ins Welcome

LUXURY LIVING ROOM FURNITURE AT SPECIAL VALUES!

See Our Big Selection Now on Display

COCKTAIL TABLE SETS

Mediterranean Style 3-piece set deluxe style $129.95
Colonial Style 3-piece set Solid wood $229.95
Contemporary Style 3-piece set Exactly as shown $339.95

Deluxe Kitchen Dinettes by Douglas of California at Big Savings

Deluxe Apartment Size 5-piece suite 2-tone hi-back chairs $129.95
Deluxe Family Size 7-piece suite Choice of 2 styles $199.95
Deluxe Swivel Dinette 7-piece suite Ball bearings............. $299.95
EXACTLY AS SHOWN

Compare These Values on Starter or Second Bedroom Suites Today!

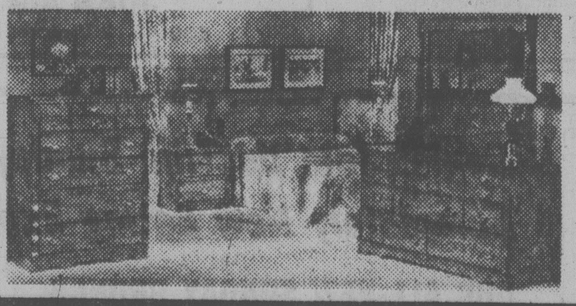

5-Piece Suites
Includes triple dresser with twin framed mirrors, 54" bookcase headboard and hi-boy 5-drawer chest. Honey Oak finish. $399.95
Night Table with Drawer $37.50

6-Piece Suites
Colonial Pine finish triple dresser with mirror, 54/60" bookcase headboard, 4-drawer chest and two 2-drawer night tables included. As shown $629.95

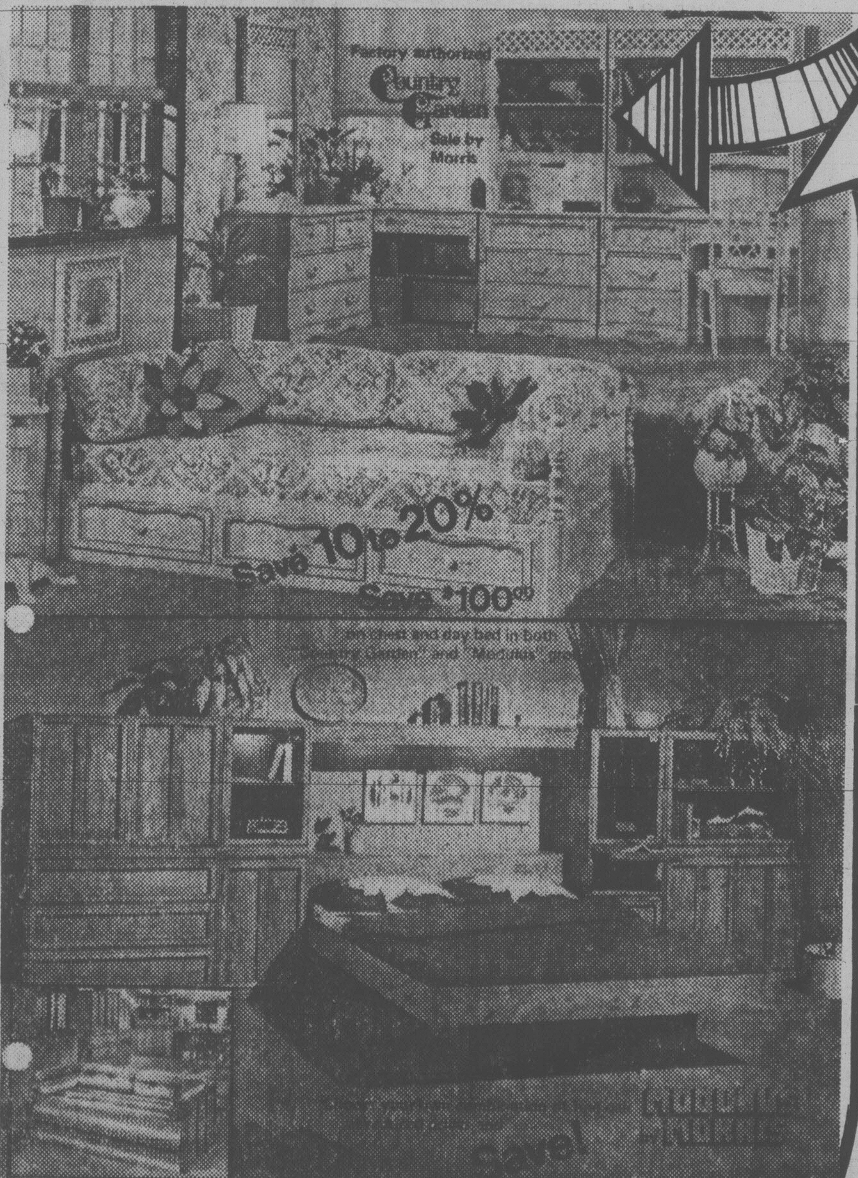

Admiral Portable TVs

● Choice of color cabinets, While They Last ● 100% Solid State chassis ● Recessed handle ● Earphone jack and earphone for private listening.

12" Screen Only........................ $99.95
AC/DC Model with 12V adaptor plug $118.88

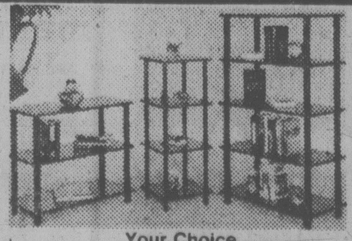

Your Choice While They Last!

20% to 50% OFF
Regular List Prices on Hundreds of Display Floor Samples!
Bookshelves, bookcases, TV stands, room dividers, stereo component stands, home entertainment centre stands, micro range stands and carts, coffee tables, end tables, corner tables, macrame stands, etc.
BIG SELECTION ON DISPLAY

We're Here! LOCALLY Owned and Operated To Serve You Better!

The Traders

OPEN WEEKNIGHTS 'TIL 9 P.M.
715 Finlayson St.
PHONE 388-6264

LOTS OF FREE PARKING Right at our Door! OPEN 7 DAYS A WEEK

A RARE CITY TREAT FOR BALLETOMANES

Rated one of the three top companies in Canadian ballet — the others are the National and the Royal Winnipeg — Les Grands Ballets Canadiens received a rousing ovation from two full houses on their first visit to Victoria two years ago.

Sunday Allen Houghton again brings the company to McPherson Playhouse for two performances. These will take place at 5 p.m. and 9 p.m.

In the midst of a Western Canadian tour, Les Grands Ballet is presenting an exceptionally interesting repertoire. Works choreographed by Fernand Nault, Lar Lubovitch, Paul Taylor and John Butler will be performed in Victoria.

The Taylor work, with music by Handel, is titled *Aureole*. It has been acclaimed for its impression of a light, joyous mood and its tenderness. Butler's *After Eden*, is a contrast — two figures in a tragic landscape, possessed by despair, and guilt.

Stravinsky's music inspired the Lubovitch ballet, *Les Noces*. The scene is a small Russian village: a marriage has been arranged by families of the bride and groom through a marriage broker; the young couple will meet only during the mystic and social rituals that await them.

Divertissement Glazounov is choreographed by Nault after Marius Petipa. There is a Hungarian flavor to this piece which features a classical suite.

Marvin's Two Women Tangle

LOS ANGELES (AP) — The two women in Lee Marvin's life — his wife and his former lover — confronted each other in a dramatic courtroom scene with Pamela Marvin calling Michelle Triola Marvin a kept woman.

The tense moment came just before Miss Marvin's lawyer rested his case in the property-settlement trial involving the rights of unmarried couples who live together.

The actor's lawyers were to begin their case today.

Miss Marvin's lawyer Marvin Mitchelson called Pamela Marvin to the stand as his 17th and final witness.

Mrs. Marvin, 48, clad in a grey suit and clutching a handkerchief, sat within four feet of Miss Marvin, 46, seated at the counsel table in front her.

The two women's eyes met as the lawyer asked the wife whether her husband was supporting another woman when they got married.

"I believe so, yes," Mrs. Marvin said. "He told me. I also knew because Michelle told me many times on the telephone."

Mrs. Marvin's voice rose to a high pitch as she accused Miss Marvin of plaguing her with constant phone calls during her newlywed days.

"They started the night we were married and they continued for about a year and a half," she said of the calls.

She said that Miss Marvin's comments about being kept by the actor were repeated many times.

"The phraseology, the terminology disturbed me," she testified. "But not that he was giving her the money."

Marvin has said he broke up with the former showgirl in May 1970, five months before his marriage. He began sending her monthly support payments of $1,050, which were to continue for five years.

But the actor cut off the allowance in November 1971, an action Miss Marvin's lawyer said was instigated by Marvin's wife.

THE TWO FACES of actor Sean Connery. Left as he appeared during a TV appearance in New York and right in character for his latest film *The Great Train Robbery*.

THE Arena FRIDAY
PARENT and TOT HOCKEY 7:00-8:00 P.M.
GUYS AND GALS SKATING 8:15-10:00 P.M.
2-16

SPECIAL VALENTINE'S SAVING NIGHTS at Smitty's
VICTORIA
Wed., Thurs., Fri., Sat., Sun. Feb. 14-18
All dinners include soup, coffee and dessert.
1. PAN-FRIED PORK CHOP — Served with mild onion sauce, cole slaw, apple sauce, whipped potatoes and garnish. 4.50 — FOR TWO $8.00
2. MUSHROOM STUFFED STEAK — Choice breaded veal cutlet and mushrooms served with vegetables, cole slaw, potatoes, sauce and garlic bread. 4.95 — FOR TWO $9.00
3. HAWAIIAN CHICKEN — Chicken breasts covered with Hawaiian sauce served with rice, vegetables, cole slaw and roll. 5.25 — FOR TWO $9.50
Smitty's
850 DOUGLAS ST.
LOCATION ONLY
VICTORIA 383-5612
2-16

Saanich Parks and Recreation Department
GORDON HEAD RECREATION CENTRE
1744 Feltham 477-1871
PUBLIC SWIMMING
FRIDAY
12-1 Adults Only
3:30-5 Public
7-9 Public
9-10 Teens Only
SATURDAY
12-1 Adults Only
1-5 Public
7-9 Public
SUNDAY
10-12 Family
12-1 Adults Only
1-4 Public
SAUNAS and WHIRLPOOLS NOW OPEN during regularly scheduled swim times

C-FAX 1070 Proudly Presents
IN CONCERT
Oscar Peterson
With Special Guest
Joe Pass
SATURDAY, MARCH 10th
7 P.M. and 9:30 P.M.
UNIVERSITY CENTRE AUDITORIUM
Tickets Available at University Box Office, Hillside Mall, and McPherson Box Office.
Fourth Concert of "The Legend Series"
Produced by Paul Mascioli for
Prestige Entertainment Agencies Ltd.

OAK BAY
CASINO NIGHT
FRIDAY, FEB. 16 — 7:00 P.M.
Door Prize: 14" Colour TV (479.00)
Many Other Valuable Prizes
BINGO ● CROWN & ANCHOR ● ROULETTE ● BLACK JACK
Entrance Charge: $1.00
1442 Monterey Ave., Oak Bay Senior Citizens Centre
— All proceeds for Oak Bay Safety School Bus —

February Special!!
LUNCH any item on our menu 2.50 Tues.-Fri. 11:30-2:30
DINNER any item on our menu 6.00 Tues.-Sun. 5:30-9:30
Closed Monday
BEIRUT Restaurant
592-2611
1548 Fort St.
Stadacona Centre
2-9

OUR BREAKFAST SPECIAL— BIG HIT!
Our January breakfast special was so popular, we're continuing it in February. Eggs any style, choice of ham, bacon or sausages, toast and coffee.
ONLY $1.69 EACH
Gatsby's RESTAURANT
ROYAL OLYMPIC HOTEL
642 JOHNSON
2-27

Cowichan Theatre presents "Rajko"
RAJKO HUNGARIAN GYPSY ENSEMBLE
"A LIVELY AND COLOURFUL COLLECTION OF MUSICIANS AND DANCERS, ONE THAT HAS DELIGHTED SOLD-OUT AUDIENCES THE WORLD OVER"
Rajko Ensemble will only be performing in Duncan.
SATURDAY, Feb. 17 — 2:30 p.m. and 8:00 p.m.
TICKETS $7.50
TICKETS ON SALE NOW — 748-5221

The Big Eye
FRIDAY AND SATURDAY
IN THE BIG EYE DINING LOUNGE
Friday and Saturday nights only — on presentation of this advertisement (clip out) — we provide
2 Prime Rib Dinners for 12.95
INCLUDES French Onion Soup au Gratin, Salad, Specially Aged Prime Rib of Beef Au Jus, Yorkshire Pudding, Baked Potato, Beverage
By reservation only 7 to 9 p.m.
Enjoy the cabaret after dining if you wish
CLIP AND SAVE
INGRAHAM HOTEL
2915 DOUGLAS ST.
385-6731
2-9

Tally ho- TERRACE DINING ROOM
BARBECUED BABY BACK SPARERIBS $5.95
WITH OUR SUPER SALAD, GARLIC BREAD AND VEGETABLES
BEFORE YOU BOOK YOUR BANQUET CHECK THE Tally ho PRICES
Tally ho- TraveLodge
3020 DOUGLAS ST.
RESERVATIONS 386-6141
OPEN FOR DINNER
MON. to SAT., 5 to 9 p.m.
2-23

VI 90 Proudly Presents
Ronnie Prophet
IN CONCERT
SUN., FEB. 25th
8 P.M.
McPHERSON PLAYHOUSE
Tickets at McPherson and Hillside Mall outlets. All seats reserved: $5.00, $6.50.
Produced by Paul Mascioli for
Prestige Entertainment Agencies Ltd.
2-17

BASTION THEATRE COMPANY
"Best production in years . . ." The Daily Colonist
LAST 3 NIGHTS
"A Celebration of extraordinary beauty, love, intrigue, festivity, and masquerade: Shakespeare's best comedy!"
Twelfth Night
by William Shakespeare
February 2-17 8p.m.
At McPherson Playhouse
Matinees: Feb. 4 & 7 2p.m.
Tickets: McPherson Box Office 386-6121 and Hillside Mall Ticket Centre

let us put 'you' in the pilot's seat!
— Enroll Now —
Approved Private Pilot's Ground School
Learn how an aircraft flies — how to navigate
interpret weather maps — air rules and regulation
Course starts Feb. 20 through April 5
Tues. and Thurs. evenings 7:00-10:00
Location: Juan Air Hangar, Victoria Int'l Airport
Fee: $100.00 plus texts
— Advance registration necessary —
for more information contact
JUAN AIR LTD.
656-4312 Victoria Int'l Airport
2-16

Mariner's inn DINING LOUNGE
SEAFOOD OUR SPECIALTY
Every Fri. and Sat.
Seafood Chowder
Avocado Cocktail
Prime Rib
Bavarian Cake
Coffee
10.95 Per Person
Reservations 598-3113
Closed Sundays and Holidays
2162 Oak Bay Ave.
Chargex 2-23 Mastercharge

THE ARENA VICTORIA
TONIGHT 7:30 P.M.
In Person! Harlem Globetrotters
PRESENTED BY THE CITY OF VICTORIA
★ FOR THE WHOLE FAMILY ★
ALL SEATS RESERVED $4.00, $4.50, $5.00
SPECIAL CHILDREN'S PRICE
12 years and under $1.00 off regular price
TICKETS NOW ON SALE AT ARENA BOX OFFICE AND HILLSIDE MALL 10 a.m.-5 p.m. DAILY EXCEPT SUNDAY
★ ONLY VANCOUVER ISLAND APPEARANCE ★

LIVE ON STAGE
LANGHAM COURT THEATRE presents
i remember mama
by John Van Druten
1912 San Francisco setting — comedy — joys and troubles of a Norwegian family whose core is Mama.
DIRECTED BY HELEN SMITH
THURS., FEB. 8th thru SAT., FEB. 17th
8:15 P.M.
Box office at 805 Langham Court
OPEN 3:30 p.m.-7:30 p.m.
Daily except Sundays
PHONE FOR RESERVATIONS 384-2142
Tickets $4
(Mon. thru Thurs. only: Students & Senior Citizens $2)
Presented by The Victoria Theatre Guild

Come! Join Us This Sunday For A Completely New Eating Experience
OUR ALL-NEW SUNDAY BRUNCH OFFERS JUST THAT . .
Bring the Family . . . 4.95
Children 12 or under 3.00
To be sure of a table may we suggest a reservation by calling — 385-6787
The Courtyard Inn
850 BLANSHARD STREET
Just Across From The Courthouse on Blanshard

The World of Vernon Scott

Trapper John Still Has No M*A*S*H Regrets

By VERNON SCOTT
United Press International

HOLLYWOOD — Wayne Rogers was warned he'd regret quitting TV's *M*A*S*H* series three years ago and reminded that hit series don't grow on trees.

After all, look what happened to Robert Horton when he departed *Wagon Train* to seek greener pastures, and Pernell Roberts when he decamped *Bonanza*.

Rogers, a 6-foot, 3-inch laconically funny man with tight curled blond hair and a sharp nose, gave up his role as Trapper John McIntyre in *M*A*S*H* for a principle.

"My pride was at stake," said Rogers. "It was that simple. Twentieth Century-Fox had made representations initially that were not represented in the documentation, so we didn't have a contract."

After leaving *M*A*S*H* Rogers starred in *City of Angels*, an ill-fated detective drama which disappeared in a twinkling.

Rogers, however, had an ace in the hole. He is as good a businessman as he is an actor.

His headquarters is a ramshackle suite of offices in an unprepossessing building in Beverly Hills. There are no pictures on the wall, nor fancy furniture or trappings. The decor is contemporary jumble.

When it was brought to Rogers' attention that his headquarters would make a perfect movie set of a 1930s Florida land boom office selling tidewater lots, the actor-businessman grinned.

"We've been here three years and I still think of this place as transitory," he said. "Me, too. If I didn't have good partners I'd be in trouble."

Despite his success in business, Rogers prefers the acting dodge.

"I get an emotional kick from a well-played scene."

Rogers says business doesn't interfere with acting but he has a strong sense of responsibility to his partners and clients.

LAMBRICK PARK
CASINO NIGHT
Las Vegas games — Bingo
White elephant sale — Bake sale
New car draw — Baby-sitting service
Super concession — Auction
Fri., Feb. 16 — 5 p.m. to 11 p.m. — Lambrick Park Gym

Entertainment Guide

THE BUTCHART GARDENS — OPEN EVERY DAY OF THE YEAR — Admission gates now open 9 a.m. to 4 p.m.

THE BUTCHART GARDENS RESTAURANT — OPEN YEAR AROUND — Serving light lunches and scrumptious High Teas beside a crackling hearth in the relaxed atmosphere of the historic Butchart residence. We invite you to make reservations at 652-2422. Now open 10 a.m. to 4 p.m.

COFFEE BAR SERVICE — Always available.

SEE HOW OUR SEEDS ARE PACKAGED — Hand packaging of seeds in the Gift Shop is fascinating to watch — your questions are invited.

35 ACRES OF GARDENS — An invigorating stroll through these majestic beautiful gardens, a spot of tea by our crackling hearth and seed packaging on display combine for a fine winter outing.

STRATHCONA HOTEL — British Columbia's largest night-life centre, 919 Douglas St., 383-7137. Featuring "THE OLD FORGE" Nightclub with live music of "THE BROTHERS FORBES AND FRIENDS." 3 Discotheques — "THE STING," "THE CUCKOO'S NEST" and "IVY'S" and a unique lounge called "BIG BAD JOHN'S" featuring Hillbilly atmosphere. Luncheon served daily in "THE STING" and lunch and dinner seved in the "CUCKOO'S NEST."

CENTURY INN — ENTERTAINMENT PLUS!! "FORTY THIEVES DISCOTHEQUE" — Officially rated the Island's No. 1. Disco — Victoria's only total dance experience in an Uptown Cabaret atmosphere — Best Sound, Best Light & Fog Show, 3 rooms, free attendant parking. "OUR PUB" presents the best exotic dancing in town daily noon to 6 followed by Disco Dancing 'til midnight. Century Inn, Pandora at Government on Centennial Square, 383-1151

STEWARTS — presents dining with Louise Rose, lunch with George Essihos in Market Sq., 388-7021.

CHAUNEY'S RESTAURANT, 614 Humboldt St. (across from the Empress) presents "THE MOZART QUARTET" — every Thursday in February. Call 385-4512.

Choose one of our 16 Exotic Hamburgers
CANUCK BURGER
One-third pound choice ground beef, broiled over charcoal, served on toasted French Sour Dough roll with crisp lettuce, choice Canadian bacon, topped with Bernaise sauce and crunchy onion ring.
THE MEATMARKET
A STEAKHOUSE 384-5355
535 Lower Yates
11-28

La Petite Colombe
French Cuisine
Enjoy a romantic candle-lit dinner in a relaxed, intimate atmosphere.
604 Broughton St.
Reservations: 383-3234
Tues. thru Sat.
12 Noon—2:00 p.m.
5:30 p.m.-9:00 p.m.

CLINT EASTWOOD
'EVERY WHICH WAY BUT LOOSE'
MATURE
Occasional Coarse Language (B.C. Director)
EVENINGS 6:45 & 9:00
MATS SAT. & SUN. 1:30 & 3:30
9th WEEK!
towne cinema 382-5922 808 DOUGLAS IN NOOTKA COURT

To be in the beautifully romantic country of Greece for the evening would be a dream come true! Well, your dream can come true, if you spend the evening with us at
MILLOS RESTAURANT
EVERY FRIDAY AND SATURDAY AFTER 9 P.M.
GREEK FOLK DANCING featuring
KARIATIS DANCERS
716 Burdett Avenue
For reservations: 382-4422 or 382-5544
2-16

A Belfry Production
SPONSORED BY
MAXWELL STUMP'S ANTIQUES Inc.
SOLD OUT!
"One of the most moving, compelling and convincingly performed plays seen in this city in a long time."
- Johnson, Victoria Times.
. . . the only near perfectly staged play seen in recent seasons in Victoria! Memorable!
— Gibson, Daily Colonist
February 1-17
At The Belfry Theatre
1291 Gladstone Avenue, Victoria, B.C.
Tickets now on sale at The Belfry, McPherson Box Office, Hillside Ticket Centre, University Centre Box Office. Res. 385-6815
JOE EGG
by Peter Nichols

MATURE
THE SCARIEST COMEDY OF ALL TIME IS BACK.
YOUNG FRANKENSTEIN
A MELBROOKSOMANIA DOUBLE BILL
HIGH ANXIETY
A Psycho-Comedy
TOMORROW
QUADRA 382-3370 Quadra at Hillside
ENDS TONITE: 'CHEERLEADERS' 6:45 & 9:45 — 'THE HAZING' 8:10

ALLEN HOUGHTON presents
The Stunning! The Fabulous!
LES GRANDS BALLETS CANADIENS
50 of Canada's top classical ballet dancers
Two years ago sold out house — standing ovation!
"Ballet shows superb professionalism" — Victoria Times
". . . a precious asset," — Southam News Services
". . . enthralling experience of inspired dancing" — Chicago Sun-Times
2 Scintillating performances
McPHERSON PLAYHOUSE
Sunday, Feb. 18th 5 P.M. and 9 P.M.
TICKETS: McPherson Playhouse and Hillside Mall — 10:00, 8:50, 7:50
Co-sponsor:
Sears travel service
3190 Shelbourne, Victoria V8T 3A8 Phone 595-3622
• service • experience • reliability

Felice's DINING LOUNGE
Presents a Rare Treat!
ROAST PHEASANT
IN WHITE WINE AND GRAPES
FOR TWO 24.95
Including:
● Soup or Salad
● Stuffed Potato
● Fresh Vegetables
● Garlic Bread
● Baked Alaska
● Beverage
QUAIL in Black Cherries, Brandy and Port
DINNER INCLUDES:
Soup or Salad, Garlic Bread, Fresh Vegetables, Stuffed Potatoes, Beverage. 9.95
REGULAR MENU ALSO AVAILABLE
LIVE ENTERTAINMENT THURS., FRI., SAT.
PARKING AVAILABLE ON THE WATERFRONT
1218 WHARF ST. RESERVATIONS 385-4497
2-17

FAMOUS PLAYERS THEATRES

". . . an artistic and cinematic triumph." —N.Y. Post
J.R.R. tolkien's "the LORD of the Rings"
Nightly at 6:50, 9:15 p.m.
MATURE WARNING: May frighten some children (B.C. Dir.)
CAPITOL 805 YATES ST. 384 6811
Based on the novels ("THE FELLOWSHIP OF THE RING" and "THE TWO TOWERS") of J.R.R. TOLKIEN

Welcome Back Herbie!
WALT DISNEY Productions' THE LOVE BUG
Shows at 7:00 & 9:00 p.m.
ROYAL 805 BROUGHTON 383 9711
Children $1.50 GENERAL

9th WEEK!
Nightly 6:45 and 9:10 p.m.
GENERAL
CORONET 836 YATES ST. 383 6414
SUPERMAN THE MOVIE
Children $1.50

Christopher Plummer
James Mason
Donald Sutherland
Genevieve Bujold
Nightly at 7:00 & 9:10
Golden Age $1.00
the most incredible case of Sherlock Holmes' career.
Robert A. Goldston Presents A Film By Bob Clark
MURDER BY DECREE
...a devilishly clever mystery.
Released By Ambassador Film Distributors Ltd.
OAK BAY 598 2213
MATURE WARNING: Some gory violence (B.C. Director)

Camping on Wheels
February 14 to 18
Exhibition Park, Vancouver
• Trailers, motor homes, truck campers, tent trailers, fold-down campers, van conversions and accessories — everything for camping on wheels
• Five huge buildings, over $6 million in Recreational Vehicle exhibits
• Don't miss the amazing Gaines "World of Dogs", in the Agrodome
Wed. & Thurs.: 6:00 to 10:30 pm
Fri. & Sat.: 1:00 to 10:30 pm
Sunday: 1:00 to 6:00 pm
Adult: $2.50
Junior (5 to 15): $1.00
Senior Citizens: $1.00
The Vancouver Recreational Vehicle Show

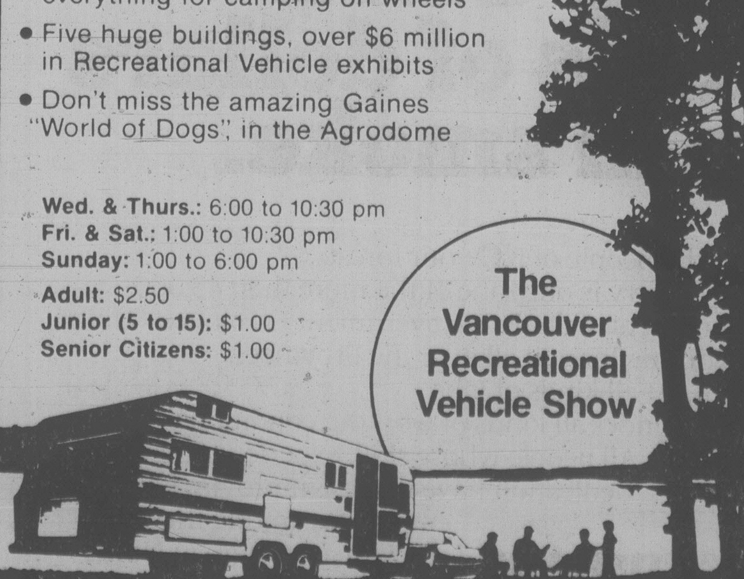

On til Sunday
Produced in aid of Conservation by Canadian National Sportsmen's Shows

CANADIAN ODEON Theatres
PIERRE DAVID presents
Autumn Sonata
a film by INGMAR BERGMAN
with LIV ULLMANN and INGRID BERGMAN
MATURE
MATINEES SAT., SUN. 1:40, 3:20, 5:25
NIGHTLY 7:25, 9:25
haida 808 YATES STREET 382-4278

ICE CASTLES
Some Swearing and Coarse Language. (B.C. Director)
MATURE
MATINEES FRI., SAT., SUN. 1:30, 3:20, 5:20
NIGHTLY 7:15, 9:15
odeon 2 780 YATES STREET 383-0513

CALIFORNIA SUITE
MATINEES FRI., SAT., SUN. 1:30, 3:20, 5:10
NIGHTLY 7:10, 9:10
odeon 1 780 YATES STREET 383-0513
MATURE

HE CAME HOME FOR HALLOWEEN
counting house 1 BROAD AT BROUGHTON 383-3434
NIGHTLY 7:10, 9:15
Some frightening and violent scenes. (B.C. Dir.)
ENDS THURSDAY

"DEVASTATINGLY FUNNY!" M. KNELMAN, GLOBE
ANIMAL HOUSE
MATURE
counting house 2 BROAD AT BROUGHTON 383-3434
NIGHTLY 7:00, 9:15
WARNING: Nudity, Suggestive Scenes, Coarse Language Throughout (B.C. Dir.)

They couldn't have celebrated happier anniversaries if they were married to each other.
The Mirisch Corporation presents
Ellen Burstyn Alan Alda

"Same Time, Next Year"
ELLEN BURSTYN and ALAN ALDA in "SAME TIME, NEXT YEAR"
A Walter Mirisch/Robert Mulligan Production
Screenplay by BERNARD SLADE · Based on the stage play by BERNARD SLADE
Produced on the stage by MORTON GOTTLIEB · Music by MARVIN HAMLISCH
Produced by WALTER MIRISCH and MORTON GOTTLIEB · Directed by ROBERT MULLIGAN
A Universal Picture · Technicolor · Now a DELL Book
Theme Song, "The Last Time I Felt Like This," Sung by JOHNNY MATHIS & JANE OLIVOR
Lyric by MARILYN & ALAN BERGMAN · Music by MARVIN HAMLISCH
MATURE
haida 808 YATES STREET 382-4278
STARTS FRIDAY
Some Suggestive Scenes (B.C. Director)

5 STILL WANTED IN ENVOY DEATH

WASHINGTON (AP) — The U.S. government, successful in convicting two Cubans of slaying former Chilean ambassador Orlando Letelier, is trying to get custody of five others charged with the car-bomb murder.

"The case is not over yet," U.S. Attorney Earl Silbert said Wednesday after the guilty verdicts were announced.

Silbert said the government is pressing its search for two fugitive members of the Cuban Nationalist Movement and pursuing its request for the extradition of three former Chilean secret agents.

Family members and friends sobbed loudly as the jury foreman announced the verdict on each count against Guillermo Novo Sampol, his brother Ignacio and Alvin Ross Diaz.

Guillermo Novo and Ross, who face possible life terms when sentenced later, displayed no emotion.

Ignacio Novo faces up to 13 years in prison — five years each on two counts of lying to a grand jury and three years on a charge of covering up the murder plot.

Letelier's widow, Isabel, said she hopes others involved will be brought to justice so there will be "no more tragedies, no more assassinations, no more repression."

Colony
MOTOR INN
THE SENSATIONAL
"DOUBLE TROUBLE"
FROM 8:30
THE NEW LOUNGE

Roulette Crooks Spinning $7M Profit

PARIS (AP) — An audacious band of crooks, using screwdrivers and bits of rubber to doctor roulette wheels, has collected about $7 million in one of the most-ingenious international gambling capers ever uncovered.

Police sources say about 20 suspects have been arrested, but dozens more may be at large judging by the scope of the racket which is believed to have been going on for up to three years.

Twelve casinos in France, the fabled Monte Carlo gaming house in Monaco, and others in Yugoslavia, Italy, South America and Africa have suffered losses, French press reports say.

Sources close to the investigation say the crooks operated by loosening the screws that hold in place the tiny walls between each number on the roulette wheel.

The slightest loosening of those walls increased the "elasticity" of the number picked for doctoring, and heightened the odds on it winning.

An additional trick involved inserting a sliver of rubber under plaques bearing undesirable numbers so that the ball would bounce off it and favor the number with the loose screws.

Police and the French gambling control office are being discreet about the affair, still hoping to catch the masterminds behind the racket.

But with the affair being discussed in French newspapers, and a judge in Nice preparing to hear evidence, there appears to be little hope left for more major arrests.

The press reports say the ringleader is a Czechoslovak living in West Germany. He has not been caught.

Gambling authorities estimate the crooks' total haul at 30 million francs ($7.05 million).

First suspicions arose in January 1976 when several French casinos informed Roger Saulnier, director of the gaming service in France's interior ministry, that they had noticed "unusual gambling patterns" being used by certain clients.

The gamblers would play only on one particular roulette wheel. They would bet only on certain numbers, which won with a regularity that defied the law of averages. If the wheel was closed, the mysterious gamblers would leave.

It took investigators more than a year to discover the secret. Only in July 1977 did the loose screws come to light, when the Casino de la Siesta in Antibes, on the French Riviera, conducted a thorough examination of its roulette wheels.

A number of suspects are employees of the casinos hit by the ring. In Monaco, a 44-year-old carpenter and two security men have been arrested on suspicion of helping to doctor the wheels.

Mummies Related

LIVERPOOL, England (Reuter) — A 2,000-year old Egyptian mummy in England has been found to be the father of another in West Germany, a museum official said Tuesday.

FORD Pinto
A BETTER IDEA FOR YOU
WE BELIEVE THIS IS VICTORIA'S BEST SMALL WAGON BUY . . .
- Redesigned for 1979
- Over 2½ million Pintos sold since its introduction
- Priced well below the popular imports
- Proven reliability
- Save money, save gas
- 57 cu. ft. of cargo space

SALE PRICE $4495
Not exactly as illustrated.
Stock No. 9381
2.3 litre engine, front disc brakes, deluxe wheel covers, AM radio.
384-1144
PETER POLLEN FORD
YATES at COOK

FAIRWAY
272 GORGE ROAD WEST
MON.-FRI. 9-9 · SATURDAY 8-9 · SUNDAYS 9-6
PRICES EFFECTIVE FRI., SAT. FEB. 16, 17
WE RESERVE THE RIGHT TO LIMIT QUANTITIES. WHILE STOCKS LAST.

CORNISH GAME HENS 18-oz. and over FROZEN UTILITY ..... ea. 1.44 WHILE STOCKS LAST
CANADA GRAIN FED BEEF SIRLOIN TIP ROAST Boneless ..... GR. A lb. 2.39
CANADA GRAIN FED BEEF CHUCK STEAK ..... GR. A lb. 1.39
CANADA GRAIN FED BEEF CROSS RIB ROAST ..... GR. A lb. 1.79
FRESH WHOLE OR SHANK PORK PICNIC Gov't Inspected lb. ..... 99¢
MAPLE LEAF NO. 1 SIDE BACON lb. pkg. 1.49
FRESH GOV'T INSPECTED SMALL SPARERIBS lb. 1.59
MAPLE LEAF SLICED COOKED HAM 6-oz. pkg. 1.09
FRESH BY THE PIECE SIDE PORK lb. 1.49
FRESH CHINESE STYLE PORK BUTT ROAST lb. 1.59
KRAFT'S PARKAY MARGARINE 3-lb. pkg. 1.79
SATURDAY OPEN 8 A.M.-9 P.M.
JAVEX BLEACH 128-fl.-oz. jug ..... 99¢
GREENAWAY GRANOLA CEREAL 2 lb. bag 1.29
GREEN GIANT NIBLET CORN Whole Creamed 12, 14-fl.-oz. ..... 2 tins for 89¢
NIKKA RAMEN INSTANT NOODLES 5 3-oz. pkgs. 1.00
NINE LIVES CAT FOOD Variety of flavours ..... 4 6-oz. tins 89¢
KALKAN STEW DOG FOOD ..... 3 14-fl. oz. tins 89¢
BYE THE SEA CHUNK LIGHT TUNA 6-oz. tin ..... 79¢
ARMOUR CORNED BEEF 12-oz. tin ..... 99¢
YORK CLEAR APPLE JUICE From Concentrate 48-fl.-oz. tin ..... 77¢
NESTLE'S NESCAFE INSTANT COFFEE 10-oz. jar 4.77
TANG ORANGE FLAVOR CRYSTALS 4x3-oz. pkg. 89¢
YORK UNSWEETENED GRAPEFRUIT JUICE 48-fl.-oz. tin ..... 67¢
PACIFIC EVAPORATED CANNED MILK Limit six tins with $20 order or over Reg. or 2% ..... 2 tall tins 79¢
SWANSON FROZEN T.V. DINNER 11-oz. pkg. ..... 99¢
KELLOGG'S FROZEN EGGO WAFFLES 11-oz. pkg. ..... 59¢
GREEN GIANT FROZEN PEAS, CORN, MIXED VEG. 12-oz. bag ..... 49¢
NIAGARA FROZEN ORANGE JUICE 12-fl.-oz. tin ..... 65¢
GOLDEN RIPE BANANAS ..... 4 lbs. 89¢
FRESH RADISHES or GREEN ONIONS 2 bunches 39¢
LOCAL NO. 1 GEM POTATOES ..... 10 lb. bag 79¢
CALIFORNIA FRESH HEAD LETTUCE ea. 39¢

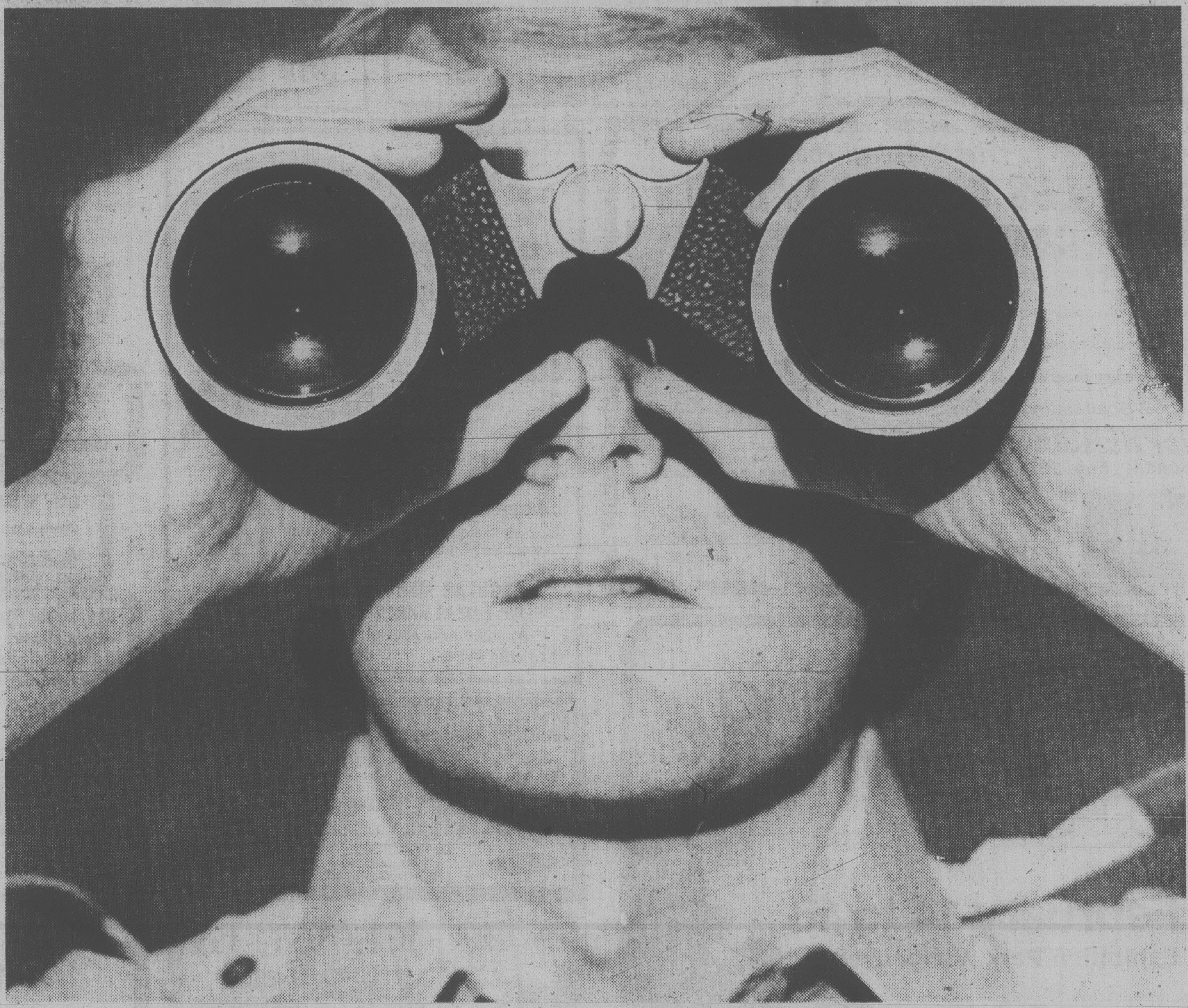

Last year, Terry Stern helped save millions of dollars from going up in smoke.

Last year in B.C. over 65,000 acres of prime timber were completely destroyed by forest fires.

That amounts to about 9 million dollars worth of timber. Timber that belongs to the people of B.C.

Fortunately, because of Forest Rangers like Terry Stern, the loss wasn't as bad as it could have been.

He spends a great deal of his time watching the horizon for that first trace of smoke so the B.C. Forest Service can try and stop a fire before it has a chance to spread.

Terry takes pride in knowing he's helping to protect a most valuable and essential resource to the people of B.C.—our forests.

Terry is only one of the more than 43,000 members of the B.C. Government Employees' Union working for you all over the Province.

At all kinds of jobs.

Under all kinds of working conditions.

All people whose skill, experience and dedication have made our provincial public employees among the most efficient anywhere in North America today.

And that's something to be proud of.

The B.C. Government Employees' Union
We're working for you.

386-2121
Monday through Friday 8 a.m. to 6 p.m.
Saturday 8 a.m. to 5:30 p.m.

CLASSIFIED ADVERTISING
Vancouver Island's Largest Shopping Centre in Print

386-2121
Monday through Friday 8 a.m. to 6 p.m.
Saturday 8 a.m. to 5:30 p.m.

CLASSIFIED ADVERTISING

Combination advertising must appear first in the Daily Colonist and then in the Victoria Times without change.

RATES

All rates quoted are for insertion in both the Daily Colonist and Victoria Times.

SPECIAL PRIVATE PARTY WORD RATES
10 word minimum
1 or 2 days
14c per word per day
3 to 5 consecutive days
11.50c per word per day
6 consecutive days or more
9.50c per word per day

Real estate, mobile home, rental, clubs, organizations, and business advertising does not qualify for these rates.

GENERAL WORD RATES
10 word minimum
1 or 2 days
18c per word per day
3 to 5 consecutive days
14.50c per word per day
6 or more consecutive days
12.50c per word per day

SEMI-DISPLAY LOCAL RATES
Any advertisement which varies from 6 pt. regular classified style shall be considered semi-display.
14 agate lines per column inch.
1 or 2 days
65c per agate line per day
3 to 5 consecutive days
58.50c per agate line per day
6 or more consecutive days
52c per agate line per day

NATIONAL AND OUT OF PROVINCE RATE
Regular Classified 18c per word. Semi-Display 70c per agate line. 14 agate lines per column inch.

BIRTH NOTICES
Up to 30 words $3.75
Each additional word 14c

DEATH NOTICES, MEMORIAL NOTICES AND CARDS OF THANKS
56c per count line per day
3 consecutive days
48.50c per count line per day

PRIVATE BOX NUMBERS
$3.25 except Help Wanted Advertisement, $5.00 which includes a Position Filled Advertisement.

Contract rates for local businesses available on request.

CLASSIFIED ADVERTISING COPY DEADLINES

TEMPORARY ADVANCE DEADLINES for some contract and large semi-display advertisers are now in effect. Phone 382-7211, Local 153, for details.

REGULAR CLASSIFIED advertising may be placed in The Daily Colonist and Victoria Times up to 5 p.m. the day prior to publication.

SEMI-DISPLAY advertising may be placed in The Daily Colonist and the Victoria Times up to 3 p.m. the day prior to publication.

CLASSIFIED SERVICE FOR DUNCAN COWICHAN VALLEY AND CHEMAINUS

Classified Ads placed through Duncan office before 3:00 p.m. will appear in the following day's papers.

746-6181

TERMS OF PUBLICATION

F.P. Publications (Western) Limited shall not be liable for non-insertion of any advertisement beyond the amount paid for such advertisement.

In the event of error occuring the liability of F.P. Publications (Western) Limited shall not exceed the charge for the space actually occupied by the item in question.

All claims on error in publication shall be made within 12 hours thereafter and if not made shall not be considered. No claim will be allowed for more than one incorrect insertion not for errors not affecting the value of advertisement.

All estimates of cost are approximate. Advertisers will be charged with space actually used.

All advertising copy will be subject to the approval of the Victoria Press, who reserve the right in its sole discretion to classify, reject or insert copy furnished.

All advertisements must comply with the British Columbia Human Rights Act. This act states no advertisement may state or imply a preference, limitation or specification on the basis of an applicant's race, religion, colour, marital status, ancestry, place of origin, age; or sex (unless the matter relates to the maintenance of public decency AND prior approval has been obtained through the Human Rights Branch).

While every endeavor will be made to forward replies to box numbers to the advertiser as soon as possible, we accept no liability in respect of loss or damage alleged to arise through either failure or delay in forwarding such replies, however caused, whether by negligence or otherwise.

NOTICE OF COPYRIGHT

Full complete and sole copyright in any advertisement produced by F.P. Publications (Western) Limited is vested in and belongs to F.P. Publications (Western) Limited, provided, however, that copyright IN THAT PART AND THAT PART ONLY of any such advertisement consisting of illustrations, borders, signatures or similar components which is, or are, supplied to Victoria press by the advertiser in the form of reproduction proofs, veloxs, engravings, etc., and incorporated in said advertisement shall remain in and belong to the advertiser.

BUSINESS OFFICE HOURS

Monday to Friday
8:30 a.m. to 5 p.m.

Mailing Address:

Victoria Press
P.O. Box 300
Victoria, B.C.
V8W 2N4

PHONE DIRECT
386-2121
TO PLACE YOUR CLASSIFIED ADVERTISEMENT

CLASSIFICATION INDEX

VITAL STATISTICS
1 Births
8 Cards of Thanks

THE FOLLOWING SEVEN CLASSIFICATIONS ON THE LAST PAGE OF CLASSIFIED
305 Deaths and Funerals
308 Cards of Thanks
312 Florists
310 Funeral Directors
309 In Memoriams
313 Miscellaneous
311 Monumentals

NOTICES
14 Announcements
16 Catering, Banquets and Reception Rooms
15 Coming Events and Meetings
20 Lost and Found
17 Restaurants
18 Places to Visit

EMPLOYMENT
28 Employment Service
21 Help Wanted — General
22 Office Help
26 Part Time — Temporary Help
24 Sales Persons and Agents
30 Situations Wanted
23 Skilled Trades
25 Teachers

BUSINESS SERVICES AND DIRECTORY
36 Business Services and Directory

PERSONAL SERVICES
33 Bands, Musicians and Orchestras
40 Business Personals
43 Dancing
42 Education
71 Music Teachers
39 Personals
34 Pre-Recorded Music
32 Trade Schools
38 Travel

MERCHANDISING
83 Aircraft
117 Antiques and Arts
78 Bicycles
80 Boats and Marine
65 Building Supplies
93 Cameras, Supplies and Photo Finishing
127 Chicks, Poultry, hatching Eggs, Supplies
101 Children's Miscellaneous
135 Farm Implements
60 Fuel
97 Furniture
120 Garden Supplies
99 Groceries, Meats and Produce
130 Heavy Equipment and Machinery
128 Livestock, Supplies and Events
100 Miscellaneous for Sale
103 Miscellaneous Wanted
109 Miscellaneous to Rent
77 Motorcycles
70 Musical Instruments
125 Pets and Supplies
96 Ranges, Stoves and Furnaces
92 Sporting Goods
81 Sailboats
115 Swaps
63 Timber
98 TV, Stereo, Radio Sales and Service
112 Wanted to Rent, Miscellaneous
116 Coins and Stamps

AUTOMOTIVE
155 Automobile Financing and Insurance
164 Auto Body and Painting
162 Auto Repairs, Service and Towing
168 Campers, Trailers and Motor Homes
166 Cars and Trucks Wanted
150 Cars for Sale
151 Sports, Import Cars
148 Lease Vehicles
169 Mobile Homes and Parks
149 New Car Directory
160 Parts, Accessories
158 Tires
154 Trucks, Buses and Vans
156 U-Drive and Auto Washing

ACCOMMODATION
185 Convalescent and Rest Homes
175 Hotels
178 Summer Homes, Cottages and Resorts
181 Tourist Accommodation

RENTAL
201 Apartments to Rent, Furnished
200 Apartments to Rent, Unfurnished
202 Furniture to Rent
203 Apartments Wanted
206 Duplexes to Rent
207 Duplexes Wanted to Rent
215 Halls, Warehouses, Stores and Offices to Rent
197 Housekeeping Rooms to Rent
199 Housekeeping Rooms Wanted
211 Houses to Rent, Furnished
210 Houses to Rent, Unfurnished
212 Houses Wanted to Rent
190 Room and Board
191 Room and Board Wanted
193 Rooms to Rent
194 Rooms Wanted
204 Shared Accommodations

FINANCIAL
155 Automobile Financing and Insurance
233 Mortgage Loans and Insurance
234 Mortgages for Sale
230 Personal Loans and Insurance
235 Wanted to Borrow

REAL ESTATE
280 Acreage for Sale and Wanted
240 Business Opportunities
241 Business Opportunities Wanted
247 Commercial or Industrial Properties
258 Condominiums
253 Country Homes and Properties
270 Exchange Real Estate
290 Farms for Sale and Wanted
263 Garages for Sale, Rent, Wanted
293 Gulf Island Properties
250 Houses for Sale
265 Houses Wanted to Buy
295 Listings Cancelled
268 Listings Wanted
271 Lots for Sale
294 Mainland and Out-of-Province Properties
273 Property for Sale
274 Property Wanted
244 Revenue Property
245 Revenue Properties Wanted
259 Townhouses
285 Up-Island Properties
256 Waterfront Properties

SUBSCRIPTION RATES

Wherever carrier service is maintained, $4.00 per month.

By mail — Vancouver Island and Gulf Islands, $6.00 per month, $17.50 per 3 months, $35.00 per 6 months, $70.00 per year. Rest of Canada, $7.00 per month, $20.00 per 3 months, $40.00 per 6 months, $80.0 per year.

Outside Canada, $18.50 per month, $220 per year.

BY MAIL
Saturday Times Only
Sunday Colonist Only
Canada 60 cents per copy, $30.00 per year.
Outside Canada, $1.00 per copy, $50.00 per year.

CIRCULATION REPRESENTATIVES

Duncan, Chemainus— Mr. HILTON HOLT	746-6181
Nanaimo	753-2766
Lake Cowichan	749-6206

United States Representatives
LANDON ASSOCIATES INC.
New York, Chicago, Southfield, Atlanta, Boston San Francisco, Los Angeles, Philadelphia, Rochester, Cleveland, Charlotte, Cincinnati, Syracuse, Hamburg, Williamstown, Clinton, Memphis, Levittown, Raleigh.

PAGE REPRODUCTIONS OR MICROFILM COPIES OF COMPLETE PAPERS AVAILABLE FOR ALL PAPERS PUBLISHED PHONE 382 7211, LOCAL 276

1 BIRTHS

BORNYK — Born to Ron and Vicki, a boy, Matthew Bryce, 6 lbs. 7 ozs., on January 31, 1979. Thanks to Dr. Prevost, Dr. Chan, Dr. Mitchell and a special thanks to the intern Steven and nurses at Victoria General Hospital.

GAGNE — Born to Greg and Debra, a boy, Wesley Albert, 7 lbs., on Feb. 11, 1979. A brother for Renee and Jamie. Many thanks to Dr. Smith and maternity staff at Royal Jubilee Hospital.

HARVEY — Born to John and Robbi (nee Robinson), a boy, Brandon Jon-Thomas, 8 lbs. 7 ozs., Feb. 11, 1979. Thanks to Dr. Ridyard and Dr. Anderson and staff at Royal Jubilee Hospital.

MAGEE — Born to Denis and Marie, a girl, Erin Kathleen, 8 lbs. 11 ozs., on February 6, 1979. Thanks to Dr. Gibson, Dr. Rippington and staff at Victoria General Hospital. Very special thanks to Daddy for his expert coaching and constant encouragement.

SMETHURST — Born to David and Valerie, a boy, Eric James, 7 lbs. 10 ozs., on January 26, 1979. Thanks to Dr. Madill, Dr. Buckley and maternity staff at Royal Jubilee Hospital. (Insured.)

14 ANNOUNCEMENTS

BIBLE STUDY
The Book of Genesis-instructor Esther Bennett commencing Feb. 27. Phone The Christian Village 598-7372 for details, Mon.-Sat. 9-1 pm.

THE 106TH ANNUAL GENERAL meeting of the Bishop Cridge Center for the Family, will be held at the Center 27 Haywards Heights on Monday, Feb. 26th 7:30 pm. Refreshments will be served following the business meeting.

15 COMING EVENTS AND MEETINGS

ESQUIMALT SPORTS BINGO
ESQUIMALT LEGION CORNER ESQUIMALT AND ADMIRALS RD.
EVERY THURSDAY
Early Bird 7 p.m.
Free Bus to Town

LECTURE ON SELF CARE
How we feel about ourselves determines the way we experience the world we live in. John Robins, in this lecture will discuss some of the ways of caring for yourself and tuning in to the force within. Sponsered by Citizen's Councelling Center. Thursday, Febuary 15th, 8pm. Metropolitan United Church. 907 Pandora. To register call 384-9934. Fee $1 advance, $1.50 at door.

VICTORIA ESQUIMALT LAcrosse registration dates. February 17th, February 24th, 11 am to 3 pm. February 28th 7-9 pm. March 3rd from 11 am to 3 pm. Three locations, Esquimalt Rec Centre, Crystal Pool and Oak Bay Rec Centre. Association Registrar Joan Grivel, 384-3126. President W. Sanderson 383-4865.

FLEA MARKET
At Sanscha Hall, corner Pat Bay Hwy. and Beacon Ave., Sidney. Every Sunday Oct. 1 to March 25 included. Refreshments counter 9am-4:00pm. Admission 25¢. Table reservations 656-3082.

LEONARDO DA VINCI Centre, 195 Bay St, annual bowling dance, February 17, 9 pm. Music by the New Friends, $5 per person, snack included. Tickets available at the Italian Food Imports, 1114 Blanchard or by phoning, 592-2588 or 479-2614.

THE ZONTA CLUB IS SPONsoring a Valentine's dance Saturday, February 17 at Oak Bay Activity Centre, Monteray and Oak Bay, 9 pm to 1 am. Denny's canned music. Obtain tickets at $5 each by phoning 598-1690 evenings.

VICTORIA SINGLES HAPPENing dance Sat. Feb. 24, Leonardo DaVinci Centre, 195 Bay St. Admission $4 each by ticket only, available at Hillside Mall box office, information 595-1160, 388-9465, 384-5789.

ATHLETIC BINGO
WEDNESDAY NOW AT
Garth Homer Centre
813 Darwin

16 CATERING, BANQUETS and RECEPTION RMS

GARCIA'S
Mexican and International Cuisine
104-1551 CEDAR HILL X RD.
(in the Cedar Hill Mall)
Planning an Office Party Banquet or Special Function?
Call us at 477-7744
Banquet Facilities For up to 100
ample covered parking

GEORGE'S BAVARIAN BANQUET FACILITIES
1021 Pandora 383-7121
INTERNATIONAL CUISINE
3 DINING ROOMS AVAILABLE
SMALL OR LARGE PARTIES
Up to 150 Seating Capacity
ENTERTAINMENT AVAILABLE ON REQUEST

LANDOLT'S CATERING AND SPECIALTIES
5-1002 GOLDSTREAM AVE
For all your Catering needs in your premises. We make it you serve it. Good and reasonable. Contact Peter Landolt for further inquiries at 478-2721 or 748-2946 collect after 5.

BLACK PRINCE CATERING (1976) Ltd.
655 Douglas St. 388-4488. For all your catering needs in our roof top Queens Reception Room or on your premises.

20 LOST and FOUND

LOST: LARGE BLACK PURsian cat with white on neck. Named Vinny. Lost in Kipling and Richardson area. Reward, 382-1594.

MISSING FROM ELDON PL and Burnside Rd, blue Rampart motocross bike, black paper carrier, urgently needed for paper route, reward. 382-7397.

LOST: TATTERSAL MAplewood area. Female Bull Terrier, white with black eye and ear. Wearing choke chain, 382-7810.

LOST—THURSDAY MAN'S SILver bracelet with name Bill, inside inscribed love Nick and Carol, reward. 382-3763 after 5.

FOUND-MALMUTE CROSS puppy with collar, in vicinity of Canterbury Inn, 310 Gorge East. Call S.P.C.A or 382-2151.

LOST—GOLD BRACELET, REcital Hall or Faculty Club, keepsake, reward. 598-2221 or 656-1353.

FOUND: ONE PAIR OF glasses on cross walk, Oak Bay Ave and Hampshire Rd. Phone 595-8498.

LOST IN THE AREA OF BAY [illegible] 386-6256.

20 LOST and FOUND

LOST: BY SENIOR CITIZEN Cyma watch, Sunday afternoon possibly on University bus. 386-6648

LOST: FRIDAY, LARGE GREY-white neutered cat, near Hillside and Cedar Hill, answers to BJ. 386-8582.

ANXIOUS TO FIND, BLACK and tan female shepherd. Lost from Fernwood, Pandora area. Please call George. 382-8717

LOST-BROWN WALLET, CRYStal Pool area, contains important cards with address 1 Edward Ave. Aylmer, Quebec. Reward. 385-2929.

LOST: LADY'S GOLD WATCH, Feb 8th, Douglas-Hillside area, sentimental value, 595-8424, 595-3207.

LOST: 2 GREEN PLASTIC bags of linen, Marchant-Wallace or West Saanich, reward, 652-2862.

LOST: IN OR AROUND THE White Spot, 3 rings. Please call 382-8364 after 5:30pm

LOST: BROWN AND WHITE female Malamute. Wearing yellow nylon choke collar. Fairfield area. Reward for return. Please call 388-7145.

LOST LANGFORD AREA, male Brittany Spaniel, appox. 3 years old. 478-8290.

LOST: CAT IN ARBUTUS school area, male tabby, reward. 477-7743.

LOST: 2 WHITE SAMOYED LAB cross dogs, male and female, Central Saanich area, important to family, 652-3056.

SMALL TRI-COLOUR FEMALE cat, found 500 block Quadra, 385-2710

FOUND: RED SOFA CHAIR, 3100 block Harriet Rd. 383-3074.

21 HELP WANTED GENERAL

ADVERTISEMENTS IN THIS CLASSIFICATION MUST COMPLY WITH THE BRITISH COLUMBIA HUMAN RIGHTS ACT

EMERGENCY HEALTH SERVICES COMMISSION requires
Control Clerk for our Accounts Receivable Section.
Duties: Receive batched, totalled transactions; check each batch for correct number of documents, correct totals and reasonability; log all verified batches, ensuring proper authorization of all special transactions; verify computer-processed totals vs. log totals; check to ensure output is complete; ensure all computer-detected errors are corrected immediately; prepare daily input for data entry, sign on to terminal system in the morning and sign off terminal in afternoon; verify billing runs have been completed; initiate monthly billing through terminals; act as liaison between Emergency Health Services Commission and B.C. Systems Corporation.
Qualifications: Secondary School graduation; thorough knowledge of and experience with computerized systems especially with regard to computer input and output procedures; minimum of five years' clerical experience; tact. Supervisory experience an asset.
We offer a salary of $1155.00-$1273.00 per month together with a generous fringe benefit package. Interested persons should apply by Monday, February 19th, to:
David A. Torrison,
Personnel Officer,
Emergency Health Services Commission,
722 Cormorant Street,
Victoria, B.C.,
V8W 3E3

THE PRINCE GEORGE REgional Hospital, a 340 bed acute care and 75 bed extended care hospital in the Cental Interior of B.C., requires a Biomedial Electronics Technician. Responsibilities of the Biomedical Electronics Technician will include the repair and maintenance of electronic equipment throughout the hospital as required by the Director of Plant Services.
Requirements: —1-2 years experience in electronics including maintenance and repairs.
—Graduation from a recognized Biomedical Electronics Course.
—Individual must be able to work without close supervision.
—A pleasant and courteous manner in dealing with Hospital Personnel and other sales reps or service men.
SALARY:
$1381.25 per month (I.U.O.E. 1977 rates — currently in negotiations).
Interested applicants are invited to submit their applicaiton to the Director of Personnel Services, Prince George Regional Hospital, 2000-15th Avenue, Prince George, B.C., V2M 1S2.

THE PRINCE GEORGE REgional Hospital, a 340 bed acute care and 75 bed extended care hospital in the Central Interior of B.C., requires a Stationary Engineer.
Requirements: —Possession of a 4th Class Stationary Engineer Ticket
—Previous hospital experience an asset
—Previous experience in a power house operating boilers
—Ability to relate to various levels of Hospital Personnel
SALARY:
$1381.25 per month (I.U.O.E. 1977 rates — currently in negotiations).
Interested applicants are invited to submit their application to the Director of Personnel Services, Prince George Regional Hospital, 2000-15th Avenue, Prince George, B.C, V2M 1S2.

SOOKE Shawnigan Lake
Daily Colonist routes of various size will be available shortly in the above areas. Profits are in relation to route size. Basic profit of $1.13 per subscriber per month plus territorial and insert allowances. For a little time each morning you can have a regular income. Applications will be accepted from boys, girls, adults or pensioners. For further information please contact J. Bradford, Colonist Country Circulation, 383-4111, ex. 164.

WINDOW INSTALLER
Required by local company for installations of all types of residential windows and conversions. Sub-contracting position, paying top rates. Permanent work. Apply with COMPLETE work background to Victoria Press Box 221.

Resident Manager For Vancouver
First class high rise adult apartment block. $10,000-$15,000 depending on experience per annum, salary offered. For mature and well experienced couple. Non-drinkers and hard working. Should be able to perform minor electrical and plumbing repairs. [illegible] West Vancouver, B.C. or phone 112-926-7345

21 HELP WANTED GENERAL

ADVERTISEMENTS IN THIS CLASSIFICATION MUST COMPLY WITH THE BRITISH COLUMBIA HUMAN RIGHTS ACT

BRANIGANS RESTAURANT IS coming to Victoria. Applications for management positions are now being accepted. Positions require experience in customer service, sales, hiring and training, scheduling and controls. Excellent opportunities for the right individuals. Send written resume only to: Personnel Office, Branigans Restaurant, 15 North Renfrew, Vancouver, B.C. V5K 3N6.

NEED AN EXTRA $105 MONTH to start plus summer and holiday employment. 5 (BC) Field Battery RCA can offer you an interesting and varied programme of activities. (Also, opportunities exist for musicians in military band). Minimum age 17. For further information phone 388-3562 or come to room 213 at the Bay Street Armoury Tues. and Thurs. evenings between 7:45-9:30 p.m.

The Best Of Both Worlds
Be the best dressed girl in town. An exciting new job may be yours if you drive and have 2 free evenings a week. Direct sales experience helpful but not necessary. We will fully train you as a fashion counsellor. Write to Eileen Etherington, c/o Chandelle Fashions, 3117 Underhill Ave, Burnaby, B.C., V5A 3C8.

PERMANENT FULL TIME ASsistant manager position is available with local well established gift shop. Fluctuating shift work, can include evenings and weekends. Starting salary $675 per month plus fringe benefits. Good opportunity for advancement with growing company. Suited for mature, experienced adult. Please reply with full particulars to Victoria Press Box 208.

COLLECTOR
Person experienced in the collection of overdue accounts for a new position with an established consumer loan company.
Salary plus commission.
Must be self motivated.
Must be able to communicate well.
Those interested apply in person with resume to Mr. T. Waters, at 2018 Douglas St.

HOUSE PARENTS WANTED (couple or singles) to work four days every two weeks, and to live in a Christian Group home for mentally handicapped children. Duties include regular parenting, progressive program work, and liaison with other staff and community resources. $320 per month. Apply 27 Hayward Heights, Victoria. 384-8058.

MATURE COUPLE AS HELPers on thoroughbred breeding farm. Must have knowlege of horses. Small 2 bedroom house with electricity, heat and water and some renumeration supplied. In return for stable duties, and some gardening. Also, look after main house when owners away. Write Victoria Press Box 232.

SOCIAL WORKER (B.S.W.) POsition in a 400 bed acute General Hospital, to do both direct service and councelling. Previous hospital experience desirable. H.S.A. Contract-1979 rates $1444 to $1733 per month. Apply to Personnel director Royal Inland Hospital, 311 Columbia St, Kamloops B.C., V2C 2T1

SALARY PLUS BONUS, TO A person with management potential to run fish market in Cordova Bay, Wed thru Sun. Must be able to work without too much supervision. Some heavy lifting involved. Must have own transportation and approven work record. Call Mr. Harder, 9 am to 11 am only. 383-1312.

SPEAK GERMAN & ENGLISH
Large European-Scandinavian travel club needs Gal Friday travel rep. over 25. Should have experience as sales rep. or P.R. Travel required. Career opty. Send resume and recent photo to: Club, 23232 Caminito Marcial, Laguna Hills, California, 92653.

MANAGERS-RETAIL SHOES
Well-established shoe chain specializing in better-quality men's and ladies footwear requires store managers. Good starting salary and year-end bonus. Only experienced persons need apply. Please send complete resume to Victoria Press, Box 209.

RETIRED OR RETIRING?
Do you want to do something for yourself? Add travel, friends, additional money and a new interest in your life. No investment or risk to you. Only those who don't like being "on the shelf" need apply. Box 6211, Station C, Victoria. Replies confidential.

HOUSEKEEPER WANTED
Full-time, live-in. Must love children, possess driver's license, cook family type meals, be nonsmoker, to join our congenial family atmosphere. Private suite provided. Duties varied. Salary negotiable. Write Victoria Press Box 266.

$200-$400 WEEKLY
Genuine opportunity for Owners of clean Vans, trailers or mobile homes to park in our Kiosk locations. Full or part time. No Soliciting. Gault Industries Ltd., PO Box 910, Victoria BC, V8W2R9.

MATURE WAREHOUSE PERson required for large home center. Experience preferred. Duties involve shipping, receiving, operating fork lift etc. Full time. Available immediately. Apply Beaver Home Center, 1580 Hillside

GARDIEN D'UN ENFANT: DEmende pour un garcon de 14 mois, de 8:00 heures jusqua 18:00 heure, lundi a vendredi. Telephone 383-9568 apres 18:00 heure. Babysitter wanted for 14 month boy. From Monday to Friday, telephone 383-9568 after 6 pm.

EXPERIENCED SIDEWINDER operator for sorting and stowing from barge dumps, must have 3 to 5 years experience and be willing to relocate to Sault Spring Island. Phone collect to 112-653-4243 8:30-1:30 p.m.

WANTED, MATURE BABYSITter, Monday to Thursday inclusive, 3-to 5 pm, my home for two children aged 8 and 10. University area, call between 7 and 10 pm, 477-8352.

SHORT ORDER COOK REquired immediately for lodge in Northern, B.C. Phone Betty Stewart at Minaker 6458. Must go through Fort Nelson, B.C. operator.

LADY EXPERIENCED IN home care required immediately for Sidney businessman. Must be able to drive car. Oceanfront home. Reply to Vic Press, Box 226, giving references.

WANTED RESIDENT APT. manager for 138 suite apt. building. This person must be reliable, hardworking, with a thorough knowledge of apt. maintenance. Apply Victoria Press Box 252.

VICTORIA BICYCLE SHOP REquires experienced bicycle mechanic with also some knowledge of sales and management. Salary negotiable. Apply in writing to Victoria Press Box 259.

RELIABLE HELP WANTED, must be willing to work shifts, could work into printing apprenticeship. Contact Wolfgang Droege at Capital Business Forms, 386-7581.

IF YOU REALLY WANT TO work but they keep telling you you're to old; find out why you're not. Write Box 6351, Postal Station C, Victoria, B.C.

REQUIRED EXPERIENCED waitress or waiter from 10pm.-6am. Fulltime employment. Apply Coffee Mac's, 617 Gorge Rd. 384-9547.

CARE FOR CHILD IN ST. Pat's. 598-4197 after 5 p.m.

21 HELP WANTED GENERAL

ADVERTISEMENTS IN THIS CLASSIFICATION MUST COMPLY WITH THE BRITISH COLUMBIA HUMAN RIGHTS ACT

AVON
NEED MONEY FOR THE HOLIDAYS? Surprise your family. Earn extra $$ selling Avon Products in your spare time. I'll show your how! Call 384-7345.

COMMUNITY CARE FACILIties in Brentwood area has immediate opening for housekeeper-breakfast cook. Own transportation essential. 652-3093.

FULL OR PART-TIME EARNings with flexible hours, convenient for housewife with children. For full details and interview call, 721-5322.

WANTED: COMPUTER PROgrammer. Must be experienced in Basic and Fortan language. For more details please contact 647-5511, local 50.

MATURE PERSON WITH RELIable van or stationwagon for drycleaning route. Interviews and information at 1012 Yates St, Victoria, B.C. 4:30-5:30pm Thur-Fri

WANTED-RELIABLE BABSITter, ocassional evenings and weekends, minimum age 13, Quadra Tattersall area. Phone 386-2789 after 5 pm.

VOLUNTEER TUTORS ARE needed to help children and adults in various school programs. Call the Victoria Volunteer Bureau, 386-2269.

BABYSITTER REQUIRED full time, Monday thru Friday, 8:30 to 5:30 in our home, for 8 month baby Girl. Beginning March 19th. 477-6439.

WANTED EXPERIENCED waiter, waitress supervisor for the Royal Olympic Hotel, 642 Johnson St. Top wages. Apply in person.

$$$ BANK ROBBERS $$$
Have you been robbing your piggy bank? Need extra money? Have wheels. Call Greg — 388-7325.

BOYS AND GIRLS, EARN extra money selling tickets. 388-5513.

PART-TIME PERSON REquired with autoplan experience. To start immediately until March 15. Phone P. Whitefield, 382-7203.

SALMON BUYER REQUIRED for West Coast troll camp, send resume to Victoria Press Box 241.

RELIABLE NANNY REquired for 2 and 5 year old. My home, 2-5 days week, 3-5 hours day. School holidays off. 385-5004

BABYSITTER WANTED, 4 year old. Vicinity Wise Ways Preschool, Feltham and Tyndall, 2-3 hours daily, 477-0466

BABYSITTER NEEDED FOR 5 year old, shift work and weekends, preferably my home. Work Point Barracks area. 386-2065.

EXPERIENCED JUVENILE spacers and tree planters required. All gear necessary. Apply 205-3400 Douglas St. 382-4274.

WAITRESS/WAITER FOR night shift only. Apply in person, after 4:30pm at Peacock Restaurant.

KITCHEN CABINET INstallers for local cabinet firm. Experience an asset. Reply to Victoria Press Box 255.

REQUIRE BABYSITTER IN Sooke area, my home or yours. Will consider a live in arrangement. 642-3693

WANTED: BABYSITTER FOR 3 month old, my home, Mon.-Fri. 8:15-5:15, March 1 to Aug. 31. 656-5360.

FULLTIME SITTER REquired for 8 month boy, 7am.-3:30pm. References. Good pay. 386-8947.

MATURE RELIABLE DRIVER for delivery, 10 hours, Friday and Saturday. Apply in person, 1867 Oak Bay Avenue.

TWO FULL TIME TELEPHONE solicitors required. Must have good personality and appearance. 384-4142 1pm-3pm only

COOK AND DISHWASHER REquired at the Sherwood Park Inn. Apply in person to the Chef. 123 Gorge Rd. E.

DO YOU WANT FULL OR parttime earnings, do you have at least 2 days a week free and car, opportunity knocks, call 386-3764.

BABYSITTER WANTED TO come in Monday to Friday 8 til 4:30 for 2 Children 3 and 5, in Carey Rd. area. 479-5559.

FUEL DOCK OPERATOR REquired at Van Isle Marina, Sidney. Living accomodation provided. Apply 656-1138.

BAKERS HELPER, NIGHT shift, 10 pm-6 am, experience preferred. Apply 1119 North Park St.

OCCASSIONAL DAYTIME SITter with child, 3-5 years old for 4 year old boy. Must be near Mt Doug school area. 477-5451.

RELIABLE DAYCARE PERson wanted 4 days a week, 8:30-5:30 in my home in airport area, $11 per day, 656-6710 or 388-3975.

LIVEIN HOUSEKEEPER, ELderly gentleman. References required. Reply Victoria Press Box 273

RELIABLE MATURE WOMAN to babysit 17 month old girl, 6 am to 4. Ellery-Lampson area, 386-0477.

SHINGLE SAWYER WANTED $5. for #1, all new equipment, 14 miles from Ucluelet, 724-2780.

TELEPHONE SALES PERSONS for annual variety show tickets. Phone 382-9129.

MODELS WANTED FOR JUnior hairdresser, Annas Taylor Beauty Salon, 383-6015.

TELEPHONE SOLICITOR, good chane for permanent employment. 388-5513.

APARTMENT MANAGER COUple for (63 suite). 592-7678.

BABYSITTER WANTED TO work 3-5:30 pm weekdays. 382-0458.

RELIABLE DAY CARE REquired for 3 children in my home. Phone 383-7249 after 6 pm.

EXPERIENCED RELIABLE person for house cleaning, once a week, full day. 384-1752 evenings.

RELIABLE BABYSITTER wanted evenings, Esquimalt Saxe Point area, 383-5482.

RELIABLE SITTER WANTED in my home days and evenings, James Bay. 382-1546.

NURSING MOTHER NEEDS care for 4 year old boy. Fairfield/Moss St area. 382-0697.

WANTED: LICENCED DAY care home in immediate vicinity of Hampton school. Call 384-4841.

BABYSITTER REQUIRED IMmediately, 3 year old, 388-9992 weekdays. Craigflower Rd.

EXPERIENCED COOKS WANTed. 388-5513.

Classified Advertising
386-2121
8:00 a.m.-6:00 p.m.
Mon.-Fri.
8:00 a.m.-5:30 p.m. Sat.

22 OFFICE HELP

ADVERTISEMENTS IN THIS CLASSIFICATION MUST COMPLY WITH THE BRITISH COLUMBIA HUMAN RIGHTS ACT

RECEPTIONIST/STENO WITH general office experience required. Typing, filing, dictaphone skills are necessary.
Please apply in writing, stating experiece and expected salary to Saanich Peninsula Savings Credit Union, 406-3960 Quadra Street, V8X 4A3.

$LEGAL$
Maximum top dollars for your expertise as a top conveyancer 6-8 years experience in this field. All replies confidential.
PRIME PERSONNEL,
320-1070 Douglas, 385-7012

MANAGER TRAINEES REquired. Must be willing to transfer. Minimum High School Education. Good starting salary and benefits. Excellent training program. Please call Mike Carey, 385-8708, Art Wiens, 385-2401.

LEGAL SECRETARY WITH minimum 2 year recent experience in general required for down town firm. Excellent typing essential, mag experience and shorthand an asset. Salary $900-$1,000. 386-9021.

COLLECTION AGENT
An international collection agency requires a dynamic well spoken individual for a challanging position in telephone collections. 388-4494.

DENTAL ASSISTANT REquired for down town practice by March 1st. Certification essential but experience not necessary. All resumes confidential to Victoria Press Box 274.

EXPERIENCED TELLERS REquired for part time work on Saturdays by Bank of Commerce. Contact Mr. Pike at 595-4525 for details.

23 SKILLED TRADES

ADVERTISEMENTS IN THIS CLASSIFICATION MUST COMPLY WITH THE BRITISH COLUMBIA HUMAN RIGHTS ACT

DIRECTOR OF NURSING CARE
This position requires a B.C.R.N. or person eligible for B.C. registration with supervisory experience and a genuine interest in the field of Gerontology. This position is suitable to a mature, inovative person who can deal effectively in the problem solving process and to be responsible for the care of 150 long term care residents and associated care staff. Please send resume to The Manager, 2251 Cadboro Bay Rd., V8R5H3.

SUPERINTENDANT
A fully qualified superintendant is required immediately by a Vancouver Island contractor involved in road building, pipeline and subdivision construction. This position offers excellent salary and benefits. Please apply to Victoria Press Box 249, with complete details.

AN INTERNATIONAL OIL CO. offers plenty of money plus cash bonuses, at home training for mature individual in Victoria area. Regardless of experience, write S. Q. Read, Pres., Tiffany Asphalt International, Box 1707, Sta. R, Toronto, Ont. M4G 4A3.

EXPERIENCED TRANSMISsion rebuilder required by Victoria's leading service centre. Full medical and dental plan, salary negotiable. Call 384-2313 days, 479-1102 after 7.

VERSATILE GRAPHIC ARTIST required for young progressive company, permanent full time position, reply to Victoria Press Box 251, All application in confidence.

VICTORIA BICYCLE SHOP REquires experienced bicycle mechanic with also some knowledge of sales and management. Salary negotiable. Apply in writing to Victoria Press Box 259.

LARGE PARAMEDICAL COMpany requires RN or Graduate Nurse to do Paramedical examinations in Victoria and area. Car required. Interesting work. Apply Victoria Press Box 265

WANTED, 2ND YEAR APprentice electrician to work in Nanaimo area. Starting immediately. 112-245-3311.

HAVE BOAT TO USE AS PART payment for good drywall job. 478-7296.

24 SALES PERSONS AND AGENTS

ADVERTISEMENTS IN THIS CLASSIFICATION MUST COMPLY WITH THE BRITISH COLUMBIA HUMAN RIGHTS ACT

BBTV
Block Bros
Real Estate Career Training Produces Success
Block Bros. will train you in sound proven methods enabling you to quickly reach your desired level of success in prestige selling. A few samples are: the NEW "XEROX" in-depth "Professional Selling Skills" technique, the NEW "In-House" VIDEO TV Training program. Successful, prestigious sales people aren't born, they are created through planned training. Call today. Interviews by appointment only.
Colwood: 478-5561 — T. Kershaw
Blanshard: 386-3231
Don McCallum
Shelbourne: 477-1841
Bob Cullum
BLOCK BROS. REALTY LTD.

MANN
T. L. MANN & ASSOCIATES LTD.
ATTENTION REALTORS:
2 private offices available for two independent realtors. Inquiries in confidence. High-level remuneration for the right party. For further information contact:
T. L. MANN 598-5144

WANT TO GET AHEAD, ADvancement opportunities available to management positions for those who qualify. Have a car. Call Greg, 388-7325.

TELEPHONE SALES
Experienced sales persons wanted, make from $100 - $300 per week, call Mike, 386-3015.

COMPETENT EXPERIENCED [illegible] between 9-11 am, 592-6090.

24 SALES PERSONS AND AGENTS

ADVERTISEMENTS IN THIS CLASSIFICATION MUST COMPLY WITH THE BRITISH COLUMBIA HUMAN RIGHTS ACT

P.R. B
P. R. BROWN AND SONS LTD.
REALTORS
This well established, full service, firm has served this community since 1900 ... and is respected for its integrity and stability.
Now, due to renovations, we are ready to add two licensed salespersons to our real estate staff.
If you are considering a move, you are cordially invited to call me, and get together for a chat concerning our operation. In confidence.
Please call:
Dennis Wagner 385-3435
Sales Manager

REALTORS
YOU ARE LIKELY DOING IT THE HARD WAY IF YOU ARE NOT WORKING FOR A LARGE NATIONAL FINANCIAL INSTITUTION WITH ITS MANY INTEGRATED BENEFITS! NATIONAL TRUST MAY HAVE AN OPENING FOR YOU IN ITS NEW, BRIGHT, SPACIOUS DOUGLAS STREET OFFICE. FOR AN INTERVIEW, CALL STAN JAMES AT 382-8101 OR RES. 592-3740.
NATIONAL TRUST CO. LTD.

EXPERIENCED LICENSED SALES MANAGER
REQUIRED BY MAJOR LAND CO. WITH HEAD OFFICE IN LAS VEGAS, EXPERIENCED IN RECRUITING AND TRAINING AN ASSET. EXCELLENT CO. BENEFITS, SALARY AND COMMISSIONS FOR THE INDIVIDUAL SELECTED. FOR AN APPOINTMENT AND CONFEDENTIAL INTERVIEW PHONE 385-7731, GORDON B. MacDONALD, GENERAL SALES MANAGER.

LIFE INSURANCE AGENTS
(Or those who would like to be).
Do you want to earn $18,000 or more a year.
To spend 85% of your time with prospects, not prospecting.
To have 95% of your apps accepted.
To write a million dollar face value or more a year, every year.
To sell a whole life policy, that the masses can afford.
To use the proven sales system that you can learn in a 2 week expenses paid school.
To represent a 50 year old group of companies that is growing rapidly with many opportunities in management.
This position has all company benefits, plus excellent savings and profit sharing plan.
To qualify, ambitious, bondable.
Free to travel on Vancouver Island.
Free to begin work immediately.
Call for appointment, Mr. Peter Tshu, 112-753-3211, call 10am.-6pm.

Licensed Realtors DO YOU HAVE?
1. A fine office to work from which is not the ordinary stereotype crowded room.
2. Lots of parking in one of the finest locations in Victoria.
3. An office with three bathrooms and a complete kitchen for your convenience.
4. An office that has two appriasers to assist you with listings.
5. One of the finest commission splits you could ask for.
6. Seven offices on Vancouver Island.
7. Guaranteed Sales-Purchase plan available.
8. Company medical-dental plan available.
All this and more is available at J. H. Whittome & Co. Ltd., Royal Oak Branch. Just call the Manager — J. C. Kenner, F.R.I., R.I. (B.C.) at 479-1667 or Res. 478-4878 for an appointment.
J. H. Whittome & Co. Ltd.

WESTMONT REALTY (1977) LTD 388-4434
SALESPERSONS REQUIRED
We require four licensed salespeople to join our firm. Top commissions, referrals, and complete management assistance should enable you to become a real leader in our profession. For complete details phone 388-4434, or visit our office at 105-920 Hillside Ave. Ask for:
RICK KINNIS OR WILF GEE

SALES CAREER
The Co-Operators
Co-Operative Life Insurance Co.
Co-Operative Fire & Casualty Co.
We are expanding our sales force and require an expeienced sales person for Victoria.
The person who will be interested will be a hard working individual with a sucessful background.
This opening offers all traditional staff benefits, as well as a salary plus commission.
Apply in writing to:
H.H. Krott
The Co-Operators
3618 Shelbourne St.
Victoria, B.C.
V8P5J5. 595-3442.

NO PROSPECTING
Two licensed life insurance agents required. Fringe benefits provided. Top commissions.
Call 384-6511
Mortgage Services Division
Personnel Manager
Unlimited number of qualified leads

24 SALES PERSONS AND AGENTS

ADVERTISEMENTS IN THIS CLASSIFICATION MUST COMPLY WITH THE BRITISH COLUMBIA HUMAN RIGHTS ACT

COMMISSIONED SALES PERsons to represent major distributor of glass coating and tinting products in the Greater Victoria area. Lucrative commission plan, full or parttime available, ideal for homemakers with a flare for sales. 385-9621 9am.-5pm. Mon-Fri. for interview.

COMMISSION SALESPERSON
Excellent opportunity for aggressive commission salesperson. Local cabinet manufacturer offers unlimited opportunity. Experience helpful but not essential. Dependable person with references should apply to Victoria Press Box 238.

VANCOUVER OIL COMPANY requires island based representative, previous related experience an asset, salary plus car allowance. Reply Sales Manager, Victoria Press Box 258.

FILTER QUEEN DISTRIButor under new management requires dealers now. Call Greg — 388-7325.

26 PART-TIME or TEMPORARY HELP

ADVERTISEMENTS IN THIS CLASSIFICATION MUST COMPLY WITH THE BRITISH COLUMBIA HUMAN RIGHTS ACT

CRAIGMYLE GUEST HOUSE, I need plain cook, who can wash up and work alone, Sat. 7am.-1pm. Sunday 7am.-2pm. $3.50 hour to start. 595-5411.

PART-TIME PERSON REquired with autoplan experience. To start immediately until March 15. Phone P. Whitefield, 382-7203.

28 EMPLOYMENT SERVICE

ADVERTISEMENTS IN THIS CLASSIFICATION MUST COMPLY WITH THE BRITISH COLUMBIA HUMAN RIGHTS ACT

FOR YOUR EMPLOYMENT NEEDS
Drake Personnel
● DRAKE INTERNATIONAL COMPANY
Call 385-3425

30 SITUATIONS WANTED

MALE, AGE 29, CLEAR HEADed, talented, stable. Managerial supervisory skills. Thorough labor experience. Will work shifts, have auto. Excellent interpersonal skills. 3017 Quadra 381-5256.

TRY THE OLD CANADIAN SYStem. Handyman, cleanups, cartage, tree topping, limbing, removal, house and garden maintenance. The Price Is Right Estimates. 592-0129, 598-2636

CASUAL WORK— PAINTING gutters, cleaned, lined, repaired. Insulation installed. Chimneys fireplaces, repaired. Home maintenance. 477-9216, 384-0912. Wesley.

UNEMPLOYED, ENERGETIC young man will trade services carpentry, gardening, general cleanup for money, food, goods. 386-0769222222

RELIABLE 21 YEAR OLD, EXperienced mill worker, with Class 1 and air, seeks full time work. Please phone 595-1985 ask for Jim.

FEMALE, 34, SEEKS PART time office job. Typing, payrolls, posting, bookkeeping, general office work. 383-5473, 382-1245 after 5.

JOURNEYMAN CARPENTER wants work. All types, prefer finishing and cabinets. Work guaranteed. Please call Glenn at 652-2824.

RELIABLE WHIRLWIND HOUsecleaners. Available now for your convenience, office hours 5-9. Call for appointment 479-4342.

HARD WORKING MEN WILL do roofing, painting, moving, hauling, cleanup, renovations, gardening, odd jobs. New number 388-4610, 382-1814.

WILL BABYSIT IN MY HOME, near Oak Bay Rec Center and Jubilee area. Fulltime, part time. 592-7137

FAST EFFICIENT CLEANUP service for attics, basement, outside work. 383-1221 Tues.-Sat. 383-1601 evenings and Mon.

MALE, HOME PERSON, CAN cook, clean, childsit, or light care for disabled persons. 382-9341 references supplied.

CARETAKING COUPLE, 49 small renumeration, house, good workers, honest, nondrinkers. 656-6330.

PAINTING AND RENOVAtions. Reasonable rates. Free estimates. Phone Wayne 479-5641.

WILL BABYSIT, MY HOME, weekdays, 7am-6pm. Millstream Rd area. 478-9348.

EXPERIENCED PAINTER, need work, interior and exterior. Plaster repair. 592-7137.

PAPERHANGING, INTERIOR painting, by an European expert. Phone 479-7816.

ROOFER EXPERIENCED. Duroid, Shakes, Cedar and repairs. 592-0435.

PLAYROOM FOR CHILDREN to play, learn, etc. Reasonable rates. 479-0647.

STONEWORK, FACING AND fireplaces, and retaining walls, good workmanship. 477-3775

COUPLE, REFERENCES, WISH resident caretaker position. Adult Apartment etc. 384-5628.

MOTHER WITH BABY WOULD like live-in housekeeping job. Will relocate. 384-9252.

GARDENING, MAINTENANCE, experienced, reliable person, reasonable rates. 383-7657 Bob.

WILL BABYSIT IN MY HOME weekdays, children 3 and over. 386-6919.

LPN WITH SMALL BABY WILL babysit, all shifts, 7 days a week, 383-7364.

HOUSEKKEEPING HELP done with efficiency and love. Call 383-3261

OLDER WOMAN FOR SMALL jobs. Cleaning silver, personal bills, typing, etc. 595-3645.

¾ TON TRUCK AVAILABLE for moving, will move anything. 385-0809.

CARE OF HOMES, PETS, plants, etc. while your away. Call Nova Travel Watch, 479-4611.

CUSTOM DESIGNED HOMES. General renovation annd finishing. Reasonable rates. 658-5798.

RENT-A-KID
Help with odd jobs. 387-5506.

HOUSEKEEPING AND OUTside yard work done by reliable couple. 381-5078.

WILL DO WEEKLY HOUSE work. Phone 382-4731.

WILL DO HOUSEWORK, $4.50 [illegible]

WILL BABYSIT [illegible] 8-5 weekdays. 479-5066.

33 BANDS, MUSICIANS AND ORCHESTRAS

WANTED— EXPERIENCED versatile drummer with strong vocal ability for full time working Country and Rock Trio. Summer road work and winter Victoria base. 595-7442, 642-4294.

FEMALE LEAD VOCALIST and guitarist seeks work in duo or band. All serious offers considered. 478-9752 after 6 pm.

BASE PLAYER WITH VOCALS required for local working M.O.R. Band. Please call Leo 478-0801 between 6-8 pm.

ANYONE INTERESTED IN forming a rock band for fun first and profit second please write Victoria Press, Box 267.

EXPERIENCED DRUMMER seeks fulltime country rock band, some vocals, only serious need call, 386-0653.

SINGER LOOKING TO JOIN band to do Elvis, Graffiti or Rock-n-roll. 478-1115.

34 PRE-RECORDED MUSIC

SPINKY'S
Spinky's Mobile Disco Ltd.
"We play what YOU want."
656-1652.

CANDU
ENTERTAINMENT SERVICES
384-5521.

CJR
Canned Music
Reasonable 382-3811, 598-4717.

VARIETY MUSIC SERVICE
Any place & every taste 474-1433.

HUD SOUND LTD.
Music is our business 721-3431.

MUSIC MAN CANNED MUSIC. Give us a call. 479-8043.

SOUND FOR ALL OCCASSIONS Call Marshall at 383-9438.

36 BUSINESS SERVICES AND DIRECTORY

Accounting

SENIOR ACCOUNTANT offers professional services to small businesses and corporations. Financial statements—tax returns— personal returns. Very reasonable. D.N. Lane 382-9920.

BOOKKEEPING/OFFICE MANagement part time for small businesses. Experienced, Mature Man. 382-8307.

Appliance Repairs

ABC ELECTRIC, 382-7221
Tele-Tech Appliances, 385-6783
831 YATES ST.
COLWOOD APPLIANCES
746 Goldstream, 478-9222

Appraisals

Lansdowne Prop. Ltd.
APPRAISALS
2518 Estevan Ave. 592-2431

P. G. JACKSON LTD.
Real Estate Appraisals
(450) 1070 Douglas 388-9102

FEE APPRAISALS
LYNN HOLMES — 386-6762
LANDMARK PROPERTIES

Babysitting

WILL BABYSIT MY HOME, OCcasional days and evenings, Bay and Quadra area. 385-1939.

CERTIFIED NURSE WITH ideal circumstances will care for children in my home. 478-4283.

WILL BABYSIT IN MY HOME, any age, Oak Bay. 592-7137.

Bookkeeping

H TIMMER
COMPLETE BOOKKEEPING SERVICES
Income Tax prepared
383-4911 592-1033

Brick Layers

BRICKWORK, FIREPLACE construction and repairs, chimney repairs, phone Doug 479-5975, anytime.

SCANDINAVIAN QUALITY MAsonry. Bricks, blocks, tiles, slate, barbecues, repairs and new construction. Erik 383-4025.

Carpets and Linoleum

BEAVER
HOME CENTRE
1581 Hillside 595-1225
15% OFF
ALL CARPET ROLL ENDS
IN STOCK
Assorted Sizes
For Many Special Buys
"Buy Better at Beaver"

EDGAR and MINER
650 HILLSIDE 388-6208
Carpets and Custom Draperies
"A PROFESSIONAL APPROACH WITH GUARANTEED SERVICE"

HOURIGANS
CARPETS AND LINOS LTD.
FLOOR COVERING SPECIALISTS
715 PANDORA AVE. 386-2401

GUARANTEED INSTALLAtion, carpets, lino, seamless floors (Torginol) sundeck coatings, commercial or residential, 652-2139.

CARPETS AND LINO INstalled, reasonable rates, free estimates. Phone 384-1656.

CARPETS & LINO INSTALLED We lay the best and fix the rest. 479-0782.

CARPETS & LINO INSTALLED We lay the best and fix the rest. 479-0782.

FOR AFFORDABLE EXPERT installations call your reputable independent tradesman 383-6832.

Carpenters

HAVE HAMMER WILL TRAVEL
Alterations, renovations, all phases of construction and repairs. Free estimates. References. Bob, 479-7195, 385-1189.

JOURNEYMAN EXPERIenced in finish, framing, concrete, additions, renovations, repairs and sundecks. Free advice call Al 478-4750.

STEPS BUILT, NEW OR REpaired, roof repairs, and painting. Business in Victoria since 1950. Licensed and references. Phone Henry anytime 598-7616.

TOOLS 'N SPACE
Custom or do-it-yourself
The Hobby Woodworking Centre
338 Catherine St. 383-9600

ISLAND FRAMING
Residential and commercial framing, custom homes. 652-3572

RELIABLE. REASONABLE. Remodeling and repairs, alterations and additions, basement rooms. 477-7382 after 5 pm.

VERSATILE HOME MAINtainer, carpentry, renovations, cabinets, painting, papering, quality work. Adam, 385-3090.

ENGLISH CARPENTER
All phases of carpentry, basements, additions, alterations, etc. Contract or hourly, 652-1485.

JOURNEYMAN WILL DO CABInets, finishing, renovating or whatever. Hourly or contract. 656-2344.

36 BUSINESS SERVICES AND DIRECTORY

Carpenters

HOME IMPROVEMENTS. Framing, additions, sundecks, sidewalks. Reasonable Rates. Call 384-4018.

FRAMING, SIDING, CARports, sundecks, concrete retaining walls. Experienced men. 652-1395.

ALL HOME REPAIRS, ALterations, additions, rumpus rooms, no job too small. 652-1614 evenings.

NIXON CARPENTRY
House framing, sundecks, rec. rooms, renovatons, carports, stairs. Free estimates. 386-8326.

27 YEARS OLD, FULLY QUALIfied in all aspects of carpentry and seeking relatively small jobs. 595-4781.

RELIABLE CARPENTER available for your remodelling, alterations, or other building needs. 652-1806.

PERMA CONST. LTD.
FREE ESTIMATES 384-2323

SMALL JOBS A SPECIALTY.
Call 598-2920

FRAMING, SUNDECKS, CARports, stairs, all carpentry. Hourly or contract. 478-1481.

LUBBERTS WOODWORKING
All phases of finishing carpentry and cabinet making. 385-2373.

EXPERIENCED FRAMING crew available, 652-3602 after 4pm.

CARPENTER AVAILABLE for small jobs. Very reasonable. 477-7418

FRAMING AND FINISHING, BY experienced carpenters, by the hour or contract. 477-3402.

SEMI RETIRED CARPENTER, repairs, renovations etc. Power tools, reasonable. 592-9822.

CARPENTRY AND RENOVAtions, panelling a specialty, $7 an hour. 656-1394, Terry.

ALL ASPECTS OF CARPENtry, renovations and demolitions. Free estimates, 382-2630.

REPAIRS, RENOVATIONS, kitchens, bathrooms, references. 652-3633.

EXPERIENCED FRAMING crew available. 478-2393.

Cabinet Making

YOU ALREADY OWN 50% OF YOUR NEW KITCHEN. We will reface your existing cabinets with natural wood or prefinished material. Custom door design and new counter tops, complete cabinet work also available. 479-0016 anytime.

KITCHEN CABINETS, BATHroom vanities, counter tops, all custom built or refacing old cabinets with new modern designs with low price. For free estimates call 479-7245.

EUROPEAN CARPENTER
Custom kitchen designed and built. Bookcases finishing etc. Norman 479-7874.

Cleanup Service

479-6112
4 BROTHERS-ALL AREAS
FREE ESTIMATES ANYTIME
NO CHARGE AND UP
Yard, Basement, Garage, Etc.
Hauling and Bobcat Service.

JANITORIAL SERVICES, CARpet cleaning, general cleanup, interior, exterior painting, guaranteed workmanship, 24 hour service, 7 day week, 385-7125, 479-9225.

NO CHARGE AND UP
Two young responsible men have large truck. Basement, attics, composts, etc. Very reasonable. Bob's 386-2451, 478-8789.

NOW IS THE TIME FOR GArage, basement and attic cleanup. Partial or full payment in exchange for sellable goods. Free estimates, low rates. 388-4678.

REASONABLE CLEANUP. Yards, basements, etc. also hauling, free estimates. 479-5823, 656-5671.

MAN WITH TRUCK, HAULING, yards, composts, garage and basement cleanups, reasonable, 386-7819.

CLEANUP MAN AND EMPTY truck looking for work, reasonable. 385-7965.

HAULING AND CLEANUPS. Basement, yard, compost. Free estimates. Eugene's, 383-3528.

CLEANUPS, BASEMENTS, attics, yards, composts, and junk hauling. 658-5406.

MAN TO DO CLEANUPS OF basements, and yards, hauling and other jobs. Doug, 595-4219.

ANY TYPE OF CLEANING AND moving for what have you? 658-8192.

3-WAY CLEANUP
Prompt service, reasonable rates. 383-1866.

CLEAN UP BASEMENT, yards etc. 388-5639.

Cement

G AND R CONCRETE FINISHers, all type of concrete work. No job too small. 383-8985 after 4. 388-9820.

FORMS, CEMENT WORK, steps, foundations, sidewalks, etc. Steve Laszlo, 479-4756.

DRIVEWAYS, SIDEWALKS, steps etc. free estimates, 479-5097

Contractors

REYNOLDS CONSTRUCTION
Specialists in custom design and finishing from the planning stages right through to the finishing touches. Have a home built for you, to fit your needs, that you can be proud of for years to come. To have your home finished for summer call our Exclusive Agent SHANE BEFURT, CASTLE PROPERTIES LTD., 386-6164 or 479-0010 anytime.

WHEATON CONSTRUCTION LTD.
General Contractors
Building Consultants
385-5702

FARMER CONSTRUCTION
Design — Renovations
388-5121

O.C. CONSTRUCTION
FOR YOUR COMPLETE
HOME RENOVATIONS
478-8591

PATTERSON CONSTRUCTION Ltd, residential and commercial, renovations and additions, rec rooms, sundecks, concrete work. 386-6301.

T.&C. BUILDERS LTD.
Framing
385-5293 385-8587

ISLAND FRAMING
Residential and commercial framing, custom homes. 652-3572

FRAMING, SIDING, CARports, sundecks, concrete retaining walls. Experienced men. 652-1395.

K. HEYDE CONSTRUCTION Limited, framing, finished, siding, renovations. 479-5640, after 6 pm.

SITE CONSTRUCTION, RENOvations, sundecks, house building. Free estimates. 388-7097, 384-0764.

WIRING, PLUMBING, CARpentry, etc. All trades. R. Kirkpatrick, 382-5362.

36 BUSINESS SERVICES AND DIRECTORY

Contractors

ALMI CONSTRUCTION LTD. General carpentry, residential and commercial, cabinets, renovations. 383-6908, 388-5001.

SHARPLES CONSTRUCTION. General contracting and excavating. For estimate phone 479-8074.

EXCELLENT RATES FOR ALL types of renovations, framing, finishing and sheet metal and furnace work. 388-7126, 382-8849.

QUALITY FRAMING CREW, winter rates, references. 656-2164 or 656-3460

CLARK'S CONSTRUCTION
Custom homes, framing, residential, commercial, additions and renovations. 479-5020.

Carpet Cleaning

SPRING SPECIAL
Any size living room and dining room, $49.95.
GARDEN CITY CARPET CARE LTD
385-3912

H R CARPET CARE
Specializing in upholstery cleaning, 20 years experience. Free estimates. 595-4128.

RON'S CARPET CLEANING
9c a square foot. 384-6110.

Ceramic Tiling

CERAMIC TILE
Experienced tile setter, reasonable prices, free estimates and design assistance. 386-2812, 386-0972.

Dressmaking

PROFESSIONAL DRESSMAKing, custom fit, and quality workmanship, specializing in natural fiber. Phone 384-4711 for appointment.

SUPERIOR VALET SERVICE. Suits, coats, dresses, drapes. Graduation, formals, wedding. 616 Admirals. 383-3211

MANY YEARS EXPERIENCE in ladies wear alterations, expert fitter. 388-5408.

SEWING AND ALTERATIONS done at home, 479-7925.

Draperies

HOURIGAN'S
Floor Covering Specialists
CUSTOM DRAPERIES
—Bedspreads—
PROMPT IN-HOME SERVICE
715 PANDORA AVE. 386-2401

Drywall

L AND M DRYWALL, SPECIAlizing in Spraytex and all other aspects of drywall. We will guarantee satisfaction! Free estimates, 383-5129 anytime.

"SPRAYMAN"
Specializing in all types of texture ceilings and wall, satisfaction guaranteed. 652-3601.

WANT SMALL JOBS AND RENovations done? Will do drywall (boarding and taping) insulation, etc. Call Steve 598-3146.

HOLLANDIA DRYWALL
Complete drywall service. Please phone 479-7641.

REASONABLE DRYWALL, specializing in spraytex ceilings. Phone 658-8238.

FOR YOUR SMALL DRYWALL jobs phone 652-5752.

Electrical Contractors

R G HELLER ELECTRIC
New or rewiring. Residential, small commercial and industrial. Reasonable rates by hour or contract. 478-4032 if no answer 385-5335.

OLDER HOMES REWIRED — NO down payment. We finance at bank rates with approved credit. EDDY'S ELECTRIC—385-7666

DO YOU HAVE SMALL ELECtrical wiring jobs? No one is interested? Please call evenings, 652-5809.

LICENSED ELECTRICIAN will do new wiring, rewiring, stove repairs, 479-9765.

REASONABLE, RELIABLE, service calls, small jobs, watertank exchange. 656-5294

LICENCED ELECTRICIAN specializing in residential wiring and electric heating. 383-6033.

HARPER ELECTRIC
Licenced electrician, reasonable rates, 477-9911.

COMPLETE RESIDENTIAL wiring, service changes, electric heat. Free estimates. 386-7955.

ELECTRICIAN, FREE ESTImates. Call Bernie 386-1094.

Excavating

EXCAVATING, LAND CLEARing, road building, demolition, sand and gravel equipment rentals. 24-hour service. Radio controlled.
O.K. Trucking Co. Ltd.
Bus. Off., 2840 Nanaimo, 386-3414
Dispatcher, 2720 Turner, 382-6136

ROBERTSON'S EXCAVATING Track machine with backhoe. Roads, basements, backfilling. 595-8530.

4 BROTHERS—ALL AREAS Leveling, Back Filling, Bobcat Service, Backhoe, 479-6112.

Flooring and Sanding

M & M FLOOR
COMPLETE FLOOR CENTRE
Hardwood, Carpets and Linos
532 William St., 384-0343
Nights: Al, 386-3078
Mike, 652-4308

Fencing

ISLAND CHAIN LINK
Fencing in wire or wood
Small jobs a specialty
477-0332.

EUROPEAN CRAFTSMAN, ALL types of fencing and repairs. Guaranteed work. Gordon Head, 721-3759.

FENCE BUILDING, REASONable rates. Free estimates. Guaranteed work. 388-7097. 384-0764.

ANY STYLE FENCING, BUILT or repaired, reasonable rates. 382-2732, 382-0643.

Glass and Glazing

STAINED GLASS WINDOWS Repaired and braced, custom work, 479-7086.

Gutter Cleaning and Repairs

SEAMLESS ALUMINUM EAvestroughing; cleaning and repairs, professionally installed. Also siding, roofing, carpentry, painting, etc. All work guaranteed. Call Peter McDonagh, 382-2210 anytime.

SPRING SPECIAL, SAVE money with our Cleaning, Waterproofing and Preservation Treatment of Gutters and Down Pipes. Very reasonable, all work guaranteed. 388-4295.

G.R. STEWART HOME IMprovements Ltd. 5" continuous gutter. Wooden gutters refurbished. 479-7086.

5" CONTINUOUS GUTTERS, special contractor rates. IRWIN INDUSTRIES, 382-5154. Free est.

36 BUSINESS SERVICES AND DIRECTORY

Gutter Cleaning and Repairs

GUTTERS RENEWED, CONtinuous seamless aluminum gutters and down pipes, olde country tradesman. Pensioners discount. 478-3798.

Gardening

CREATIVE LANDSCAPING
Now is the time to have your garden prepared for spring. Pruning, fertilizing, spraying, and general cleanups. Free estimates on maintenance and landscaping contracts. Dutch horticultural background. Call 477-7882 or 652-3241.

DASILVA GARDENING AND Landscaping. Complete garden maintenance. Commercial and residential. Powerakıng-Areating-Pruning. B.C. Certified Spraying. Spring cleanup, over 20 years experience. 477-3832 anytime.

DUCTH LANDSCAPERS. Pruning of trees, trimming, planting, Government certified spraying, designing, cleanups, rock walls, etc. Free estimates. 478-1023.

E. JACOBSEN'S GARDEN Maintenance. Tree pruning and triming of evergreen shrubs. Scandinavian workmanship. Personally owned and operated 479-6422.

RELIABLE GARDNER FOR pruning and spraying fruit trees, trimming Evergreens, shrubs and hedges, power raking, aeroating, garden cleanup, maintenance a speciality. 478-6781.

4 BROTHERS — ALL AREAS FREE ESTIMATES ANYTIME Rotovating, yard cleanups, lawn maintenance, new lawn preparations. Bobcat Service 479-6112.

SPRING CLEANUPS
Pruning, digging of beds, edging, power raking, rototilling. Call Beautiful Gardens, 595-2500.

GARDENING AND MAINTEnance, tree and rose pruning, hedge trimming, 30 years experience, free estimates, 478-1684, 478-4216.

SPRING CLEANUP
Clean up, pruning, etc. Gardening year round by contract, G. Barta, 474-2680, 474-2049.

GARDEN CARE. PRUNING, fruit trees, ornamentals, hedges, spraying, cleanups. 25 years experience. 652-3758.

HARVEY'S LANDSCAPING, experienced Chinese gardener, pruning, Government certified spraying. 479-7078, 384-8621

GARDEN CARE. PRUNING, fruit trees, ornamentals, hedges, spraying, cleanups. 25 years experience. 652-3758.

CERTIFIED AND REferenced gardener seeks all types of maintainance and landscape work. Call 595-3809.

FRUIT TREES, ORNAMENtals, pruned. Certified sprayer. Large or small. 383-8363.

Hauling

4 BROTHERS 479-6112
Cleanups, Bobcats, sand, gravel, bark mulch, hog fuel, etc.

QUICK SERVICE, HAULING, junk, cleanup, etc. Call Fong, 479-7078, 384-8621.

Handymen

HOME AND OFFICE REPAIRS and additions, carpentry, painting, drywall and floor sanding. 477-0209.

HOME REPAIRS, PLUMBING, carpentry, etc. Labour, $6 per hour. 383-9458, 5-10pm weekdays, 8-12am Saturday.

Home Improvements

SOMERSBY
Manufacturers of custom millwork wood windows, frames and doors. Finished lumber and mouldings, sanding and resawing. Now open Saturdays 9-12.
Cr. Hillside and Bridge 388-6645

SLUGGETT & BROWN JOINERY
Wood Windows, Doors, Frames
526 DISCOVERY ST. 382-3011

REMODELLING AND REpairs, Kitchens, basement rooms, stairways, mobile homes. Phone 477-7382.

Landscaping

CREATIVE LANDSCAPING
Have your garden designed or redesigned, 30 years experience, Dutch horticultural background. All phases. Foundation plantings. Free forms, stonework, retaining walls, fish and lily ponds, free estimates. Call 477-7882 or 652-3241.

QUALITY LANDSCAPING
30 years experience, all phases, low prices, free estimates, 478-1684, 478-4216.

Barker Landscaping
Lawn specialists, natural stone work, slate, general layout and design. Ideas, sketchings, complete garden maintenance. Free estimates. 595-8323.

NEW LAWN SPECIALIST
All phases of landscaping with 14 years of experience. Tractor work. Call Beautiful Gardens, 595-2500.

4 BROTHERS — ALL AREAS FREE ESTIMATES ANYTIME New lawn preparations, rototilling. Bobcat Service 479-6112.

BOOK NOW FOR YOUR NEW lawn in Spring. Valley View Landscaping, 478-6781.

SCOTIA LANDSCAPING, Stone retaining walls. 385-4874.

Moving

MOVING?
J & L
MOVING AND STORAGE LTD.
Full storage facilities, boxes supplied at cost, residential or commercial. Hourly rates or firm price. Piano moving a specialty. Big or small we guarantee all. 388-9323 8am-5pm 6 days a week.

MAKE YOUR MOVE WITH BARRY KIRBY
Reasonable rates, fully insured. Better business bureau inquires welcomed. Boxes, wardrobes, and full storage. Firm estimates with no obligation.
479-6011

ECONO MOVING
Large proper equipment with pads. 2 courteous men, $20 per. If you use Econo once, you will again. We need the work and try harder. 388-9155.

DRUM CARTAGE
The moving specialists. Pianos, antiques, heavyweights. Storage facilities, packing and crating. Reasonable rates, free estimates. Call 383-9861 and save $$$.

FRANK'S DELIVERY
Local moves, pickup and delivery service. Small truck two Men $16 per hour, large truck two Men $20. 382-5275. Office hours 8-5 6 days per week.

FLASHBACK CARTAGE household and apartment moves. 388-6275 pager 607, 385-1733.

MOVES AND DELIVERIES. EXperienced, efficient, insured. Eugene's, 383-3528.

DEHOOG PIANO MOVERS, "For More Than 40 Years". Professional Service. 383-3235

STORAGE LOCKERS, $10 PER month and up. phone 388-5714.

36 BUSINESS SERVICES AND DIRECTORY

Masonry

ARMANDO'S MASONRY
Chimnies, brick and rock facing, retaining walls. For big or small jobs, call 595-7327.

25 YEARS' EXPERIENCE, ALL types brickwork, phone Doug anytime, 479-5975.

FIREPLACE FACINGS, ANY type of stonework, top quality, reasonable. John 477-1727.

ALL TYPES OF MASONARY work. Reasonable rates. Call Frank after 5 pm, 388-6895.

BRICK AND BLOCK, BIG OR small, fireplaces, facings, veneers, repairs. 598-1618.

BRICK AND BLOCK WORK, reasonable prices. 592-1905 after 5.

FIREPLACE SPECIALIST
20 years experience—479-5075

Miscellaneous Service

JOIN AN ASSOCIATION DEvoted to bringing you more business, VANCOUVER ISLAND BUSINESS EXCHANGE, 829 Broughton. 384-6462, 388-7355.

SAWYER SHARPEN SCISSORS
840 Fort St. 388-6228

Plumbing and Heating

WESTCOAST HEATING SHEET METAL LICENSED
Locally owned and operated, 15 years experience. Oil, electric, wood and coal furnaces installed. Oil tanks and metal fireplaces installed. Have your new wood stove installed properly. All work fully guaranteed.
477-6280

DAVID'S PLUMBING
Emergency service, HW tanks, plumbing repairs, sewer cleaning, 386-8881.

GARY G. BROWN
PLUMBING & HEATING
New residential and commercial installations. 479-5532, 479-1458.

ANY TYPE OF PLUMBING reasonable rates, reliable plumber. 24-hour service. 477-5742.

REPAIRS AND RENOVATIONS, 18 yrs. experience. Low rates. 24 hour service. 652-5813. 383-6788.

HOUSEHOLD PLUMBING
Major, minor repairs, fast, reasonable. References. 478-1841.

JIM McGREGOR REPAIRS and alterations, guaranteed. 385-9239.

Painters and Decorators

CLARK AND PATTISON PAINTING CONTRACTORS LTD.
Specializing in sand blasting, spray painting, wall coverings and special coatings.
"We Cover The Island"
Victoria 384-8631 384-0443
Nanaimo 754-9321
Courtenay 336-2296

VICTORIA CUSTOM PAINTING
Experienced in all phases of interior and exterior decorating. Free estimates. Leave message at 388-5464 pager 746.

DOWSON PAINTING CONTRACTOR
Residentail Commercial
WORK GUARANTEED
Free estimates. 385-6042.

IF QUALITY AS WELL AS price is important. Call Specialty Painting at 595-4424 for a painting estimate. Fully QUALIFIED with solid REFERENCES!!!

WESTERN TEX COATING LTD. ALL TYPES OF PAINTING AND REPAIRS. EXCELLENT RATES. FREE ESTIMATES. 595-1233.

PROFESSIONAL PAINTER Industrial, familiar with Airless equipment. Residential, paper hanging. References for both, full time employment also. 658-8047.

PAINTING AND DECORATING, reasonable rates, satisfaction guaranteed. Terms. 595-4905, 479-2473.

ROB ROY PAINTING, INterior, exterior. Reasonable rates. Free estimates. 385-4505, 595-4001.

INTERIOR/EXTERIOR brush, roller or spray, excellent job guaranteed. Free estimate, phone 386-0012.

INTERIOR/EXTERIOR brush, roller or spray, excellent job guaranteed. Free estimate, phone 386-0012.

A GOOD TIME FOR INTERIOR painting is now. 29 years experience, clean, efficient and responsible. 478-1254.

NEIL'S DECORATING
Residential, commercial, wallpaper and vinyl. Winter rates. Free estimates. 386-9135.

AVAILABLE NOW, DEPENDable, quality work at fair price, interior, exterior. 385-4998, 384-3594, 595-6934.

QUALITY PAPERHANGING and painting, immediate friendly service, low rates, free estimates. 478-0992.

EXPERIENCED PAINTER, need work, interior and exterior, Plaster repair. 592-7137.

CLEAN CAREFUL PAINTING done reasonably. Sam Burrowes 385-2820, Harold Simpson 386-7097.

PAINTING INSIDE AND OUT, small repairs and free estimates. 479-4446.

PROFESSIONAL PAINTING, swap for what have you? 658-8192.

LOOKING FOR QUALITY work at a low price? Call Luis 384-6104

SEMI-RETIRED QUALITY work. Albert Roberts, 388-5651.

Plasterers

FRIEDRICH PLASTERING and stucco. Patching specialists, older home "renewal." 656-2064.

COLEMAN PLASTERING
Quality lath and stucco. 478-9976.

STUCCOING, PLASTERING and drywall. Jimmy's Plastering, 478-1118.

Roofing and Siding

T-LOK SOLID VINYL SIDING 40 year guarantee, Good Housekeeping Seal, 5 year service contract, installed only. Vynal Home Centre 386-1934.

IRWIN INDUSTRIES. Solid vinyl siding, soffit 5" continuous gutters. Free estimates. 382-5154

PARKER JOHNSTON LTD.
1855 BLANSHARD. 382-9181
"Roofing Victoria Since 1935"

TAR AND GRAVEL ROOFING and repair, complete home repairs. 474-1839.

ROOF REPAIRS, ALL TYPES, shakes, shingles, tar and gravel. Dave, 652-3045.

Stucco

THO'S STUDDERS
Stucco and Plastering, additions, repairs and renovations, gauranteed workmanship, call 592-2111 or 592-1668.

STUCCO
New homes or older homes, phone Mike 478-8775.

Sundecks

VINYL STIC FIBERGLASS DECK SYSTEM, PROFESSIONAL APPLICATION. WESTERN TEX COATING LTD. FREE ESTIMATE. 595-1233.

36 BUSINESS SERVICES AND DIRECTORY

Sewers

FOR BLOCKED SEWERS, SURface drains, sinks, etc., phone Victoria Sewer Cleaning Ltd. 383-1825.

Tailors

LEATHERWEAR, ALTERAtions, repairs, remodelling, cleaning and dyeing. Elley's Leather Fashions, 738 Johnson, 383-7834.

OAK BAY TAILORS
Tailoring, alterations, ladies and mens quality leather alterations.
1826 Oak Bay Ave. 598-4131

SUPERIOR VALET SERVICE. Suits, uniforms, coats, capes. Graduation, formals, wedding. Business and pensioner rates. 616 Admirals. 383-3211

BRITISH CUSTOM TAILORS
1311 BLANSHARD 383-2632

Tree Service

THE TIME TO PRUNE IS NOW
PHONE 479-8525
Greenleaves Tree Preservation
ESTABLISHED 17 YEARS.

CUSTOM FALLING & TOPping. "Tree Specialists." Fully insured. 385-7013 anytime.

TREE, HEDGE AND LAWN work. Insured. Reasonable. 383-4435, anytime.

SKIP'S TREE SERVICE, FREE estimates, insured, experienced work. 479-5342.

BIG WIND TREE SERVICE
low rates 388-6115

ISLAND TREE SERVICE 386-3047, anytime.

Upholstery

ACE UPHOLSTERY
477-0455
Quality workmanship. European craftsman. Free estimates.

Window Cleaners

IN TOWN, OUT OF TOWN WINdow washing, call 383-1570. Before 12 am daily or after 5 pm.

38 TRAVEL

GOING TO MAUI?
Kaanapali Beach
Condominiums $30 per day U.S. funds, summer rates, May 1st to Sept. 30th 79. Note these features: white sand beach, swimming pool, sauna, whirl pool, barbeque ranges, putting green, tennis courts and all the comforts of home. Call 479-7117 before 5 pm or 382-7642 after 5 pm and weekends. Ask for Percy or leave message.

MAUI—BEACH FRONT
DELUXE 2 BEDROOM, FULLY FURNISHED CONDOMINIUMS. PLENTY OF RECREATION AND MILES OF SANDY BEACH. WEEKLY AND MONTHLY RATES — AVAILABLE APRIL. BOOK EARLY. 383-4124.

HAWAII - 2 WEEKS
$471 via WARDAIR
LONDON - $469 via WARDAIR
LOVEBOAT CRUISE-
To San Francisco - $262 US.
Western Travel Service
729 Johnson 382-6160

MAUI
Deluxe 2 bdr. fully furnished condominium located on a safe sandy beach. Available March 8 on.
OK Trucking Co. Ltd. 386-3414.

COSTA RICA
2 weeks - $735
Last flight March 25th
Details - 383-6447.

ARE YOU GOING TO HAWAII for the first time? Phone 479-0735 for information.

ONE BEDROOM AND STUDIO condos, Waikiki and Makaha. 658-5135

WANTED: 1-BEDROOM CONdominium on Maui, April 17th to 30th. 477-8045, 384-6508.

NEW STUDIO CONDOMINIUM, heart of Walkiki, available from March 15. 656-4845

WAIKIKI-1 BEDROOM CONDOminium. Off-season rates, May 1 to September 30. Phone 598-6566.

39 PERSONALS

DIVORCED YOUNG MAN, 37, wishes to meet a young attractive lady for companionship, one who enjoys good music, fine food, camping and travelling. I have an excellent job with a secure income, and no ties. I am 160 lbs. 5'7", brown hair, wear glasses, and considered attractive. Sincere people only reply. Recent snap and phone or address appreciated. All replies answered and held in strict confidence. Victoria Press Box 269.

WOULD JOHN WILLIAM BICKNELL or anyone knowing his whereabouts please contact Liz Richardson at 872-7711 Ministry of Human Resources, Mount Pleasant, 763 East Broadway, Vancouver, B.C., on an urgent family matter.

RAPE/ASSAULT CENTRE needs more volunteers for office work, speaking engagements and personal contact with rape victims. A new volunteer training course begins soon. Contact the Centre at 383-5545 before Feb. 26th for more information.

IS THERE ANY MAN OUT there who can help an attractive young woman new to Victoria meet people. Her interests vary from dancing to long walks in the country. Age 28-? Reply to Victoria Press, Box 224.

AFFECTIONATE OUTGOING lady wishes to meet sincere gentlemen, age 35-50 for outings and mainly companionship. Snapshot appreciated. Victoria Press Box 253.

SINCERE OUTGOING LADY wishes to meet sincere gentleman, age 39-50 for outings and mainly companionship. Snapshot appreciated. Victoria Press Box 271.

GENTLEMAN SWINGER, 50, wants to meet swinging ladies to 45, mutual enjoyment. Victoria to Nanaimo. Reply Victoria Press, Box 239.

PRIMAL THERAPY
Young couple would like to meet persons having sincere interest in Primal Therapy. Phone Ray, 381-5344.

SINGLE MAN, EARLY 40'S, would like to meet woman for sincere companionship who likes music, dancing, and outdoors. Victoria Press Box 264.

FLYING TO BRANDON FOR Solar Eclipse, stopping Calgary, Lethbridge. Need two passengers. 385-8639.

SINCERE LADY, WANTS COMpanionship of non-drinking man in 50s. Photo. Victoria Press, Box 256.

ATTRACTIVE YOUNG MALE seeks lady into domination. Photo if possible. Victoria Press Box 261.

WANTED YOUNG MAN WITH drivers license to share expenses and driving to Ontario in mid-MMarch. 478-8668.

SINGLE, DIVORCED, WIdowed, etc. people, see Singles Happening ad Coming Events column this paper.

WHO CARES IF YOU ARE pregnant? Birthright does. Phone 384-1431.

WHY TALK TO YOURSELF, when you can talk to NEED, Victoria's Crisis Line, at 386-6323.

40 BUSINESS PERSONALS

CANDID WEDDING PHOTOGRAPHY
With an eye for every budget. R.K. photography. 384-3266.

40 BUSINESS PERSONALS

Electrolysis
Not an overnight miracle, but you can be free of embarrassment of unsightly hair. No need for constant shaving or depilatories. All areas of the body can be treated. Call for free consultation, and realize how soon your problem can be solved. Cosmetique A La Carte 388-5353.

CANADIAN PSYCHIC
Psychic Readings by Denis Wilson in Tarot, Psychometry, Aura field. Mr. Wilson has made predictions on TV, radio and newspapers in Eastern Canada and South Eastern States rated by Newspaper Brampton Guardian at 83% accuracy. (1978). Phone for appointment, 388-5513 extension 442.

DIVORCE!
$100 PLUS FILING FEES
Obtain your uncontested divorce — fast — over the telephone. Our forms and typing services are lawyer approved. Call Self-Counsel Services toll free 112-800-663-3035. Chargex and Master Charge accepted.

CANA TRIM
GREAT CANADIAN WEIGHT PLAN. PROTEIN POWDER INCLUDES VITAMIN, MINERALS AND PROTEINS. POSSIBLE TO LOSE 3-4 LBS PER WEEK. MORE INFORMATION PHONE 386-0472, WE DELIVER.

DINE AT MANY VARIED REStaurants and enjoy live theatre at savings of 25%-50% plus free cabaret admissions. Full years membership for two, only $15. VICTORIA DINER'S SERVICES 2389 Tod Rd. V8R 2M8, 592-7680 or 382-1510.

PROFESSIONAL CHAUFFEUR for hire, 12 years related experience. Excellent references. Clear driving record. Will drive your auto or one will be supplied at slightly higher rates. Victoria Press, Box 237.

HEATED POOL
Semi private with sauna, limited availability. Queen Victoria Inn. 386-2812

DIVORCE PAPERS, DOCUMwents, term papers, manuscripts, etc. Expertly typed. 386-9617.

MODELS REQUIRED FOR cutting and styling, long or short hair, Image Hair Studio, 388-4314.

ROAN SOUND PRODUCTION. Tape Duplication, Recording Services, Weddings, meetings, etc. 384-6110.

VACATIONING? THE ZOO Gang, bonded and insured visits daily to care for pets, plants and home. 385-1298.

WHY TAKE A CAB, AND PAY the tab. You snooze, We'll pickup your booze. Bob's Victoria 382-3775, Sidney 656-1652.

HYPNOSIS THERAPY
For weight, tension, smoking
Phone 382-4092, a.m.

CONVERSATIONS UNLIMITED Confidential appointment. 479-0097.

DIVORCE EVIDENCE OBTAINED
Confidential 383-3322
Mr. Goodings

LONELY? WRITE EMILY Quest Friendship Bureau, P.O. Box 5220.

MRS. PAYN-JONES, TRANCE medium, questions answered. 386-3603

EXPERT TYPING AND OTHER secretarial services, Oak Bay Fairfield. 595-1821

CARTOMANCY IN DEPTH readings. By appointment only. 652-3436. Tom McKay.

TYPEWRITERS, CLEANED and serviced in your home. $13.95. Evenings 595-7907.

PRIVATE INVESTIGATIONS done by professional investigators. 385-2122.

TYPING/FORMULATING LETters, reports, etc, stats typing my specialty. 479-0746 or 384-8694.

CARD READING IN DEPTH
Fifth Year 652-1765

42 EDUCATION

BECOME A FLORIST
Courses for the beginner and advanced courses. J.J. Neville School of Floral Design, 8300 Granville Ave., Richmond, B.C. 112-273-1781

MATURE EARNEST UNIVERsity student will give private assistance in all aspects of Math to any children up to Grade 12 level. 595-4781.

TUTORING— PROFESSIONAL help by experienced teacher. French, math, new and old methods. 598-2331.

POTTERY STUDIO FOR RENT, 385-5525, 595-4756. $100/month includes Kilm, wheels.

DAYCARE SMALL, OFF WILkinson Rd. has openings for children, 3-5 years old. 479-8701.

43 DANCING

GYMNASTICS
Falcon Artistic Gymnastic School providing positive gymnastic experience in all our classes from age 4 years and older. Call us 383-2354 after 4 pm.

60 FUEL

MIXED ALDER AND MAPLE fireplace wood. Approximate length 22". ½ cord delivered $30. Phone evenings only 652-1210.

SUPPORT MINOR LACROSSE, fir wood, split and delivered, heaped ¾ ton truck, $40. 658-8384, 652-3448.

PRESTO LOGS, 240 DELIVERed, $44; Eugene, 383-3528.

FIRE WOOD, ALDER, FIR, cut-split $40 truck load. 642-3958.

QUALITY ALDER, $50 CORD, split and delivered. 478-4327.

63 TIMBER

LOGS FOR SALE
Application #4120
O/S Spruce S/L
Total Volume 95.60 cubic meters
L/A 13.66 cubic meters
Location Deas Slough

Application #F-264
Cypress S/L
Tot Vol 2101.00 cubic meters
L/A .57 cubic meters
Location CZ 5-A

For further information contact Metropolitan Trading, #1520-625 Howe St. Vancouver, BC. 685-5204.

WANTED—TIMBER
Standing or felled
Select logging, bulldozing
Elk Lake Timber.
658-5046

PRICES ARE HIGH
We will pay to 75% of market value for standing or felled timber, selectively logged. Also contract Load and haul.
Beaver Lake Timber
383-3065

TIMBER WANTED
STANDING OR FELLED
TOP PRICES PAID
CUSTOM FALLING
385-7013

CONTRACT FALLING AND YARDING
385-7013

TIMBER WANTED, CUSTOM yarding, falling, hourly or contract, 112-743-4560 evenings.

WANTED: STANDING TIMBER or logging contract. Phone 478-2140 or 749-3868 after 5pm

63 TIMBER

WANTED CEDAR BLOCKS 18" for barn shakes. 478-3322 or 946-4333.

65 BUILDING SUPPLIES

HOME LUMBER & Building Supplies
470 Ardersier Rd.
385-8711

Duroid Shingles
210 wt. No. 1 Asphalt self seal. All colours in stock, per bu. $7.50

INSULATION
FIBERGLASS
PRICE PER 1,000 sq.ft.

R12—4"	$140
R20—6"	$240
R28—8"	$310

GYPROC SPECIAL
Price per 1,000 Sq. Ft.

½" GYPROC	$110
⅝" FIRESTOP	$145

PLYWOOD D UNSANDED

4x8—5/16"	5.85
4x8—⅜"	9.95
4x8—¾"	12.50

SANDED FACTORY

4x8—¼"	7.50
4x8—⅜"	9.95
4x8—¾"	16.50

FRAMING LUMBER
STD. & BTR. FIR

2x4—92¼ Pet stud	$299
2x6—92¼ Pet stud	$285
2x6—8'-14'	$295

STD & BTR. HEM.

2x4—92¼ Pet stud	$265
2x6—92¼ Pet stud	$235
2x10—8'-24'	$325

KD CHANNEL SIDING
1x6 AND 1x8
KILN DRY SPRUCE
SELECT TIGHT KNOT
RANCH PANEL SIDING

1x6	$425
1x8	$475
Pre staining charge	$110

Deliveries made anywhere on Vancouver Island and Gulf Islands. Before you buy compare our prices. For quality, service and guaranteed savings, phone:
386-3374
385-8711

Butler Brothers Supplies
2046 Keating X-Road
652-1121

PUT SOME PERMANENCE ON YOUR ROOF
C G C Fastlock Asphalt shingles $8.99 per bundle (covers 32.3 sq. ft.)
In fact we carry a full line of quality roofing materials.
Protection — Beauty — Safety & Economy
CEDAR SIDING
Prices are terrible these days but we have in stock 6000 board ft. of top quality 1x10 rough cedar boards at only $530. per M.

JUBILEE BUILDING SUPPLIES Ltd.
Jenn-Air
Try Our Contractor Prices
Dashwood
Wood Windows
Drywall—Roofing
Insulation
Merit and Diamond Kitchen Cabinets
Other Materials Available
(Opposite Town & Country Next to MacDonalds Bakery)
574 Culdethel Rd. 388-5412

NORSECRAFT HARDWOOD
Industries Ltd.
383-4233
NOW IN STOCK
TEAK
Asia
ALSO: Open Saturday All Day
541 David St. 383-4233

CLARKE DOORS LTD
542 Hillside Ave
386-8861
Now is the time to replace those warped, drafty doors with a beautiful CEDAR DOOR from
CLARKE'S
We also supply and install metal or wooden overhead garage doors.
Interior doors and bifolds also available.

SAANICH LUMBER YARDS

12'x20' Garage Roofing extra	$395.00
8'x10' Greenhouse	
6'x7'6" Garden shed	$220.00
Work Bench materials	$ 14.00
Pram Dinghy kit	$ 57.00
5'x6' Compost box	$ 11.50

SABOT KIT 7'11"
3041 Douglas St. 385-2486

BEAMS, JOISTS, MANTLEpieces, No. 1 clear fir, 2x10's up to 4x24's. Leave message 478-5994.

WANTED:
Old used bricks. 652-5706

70 MUSICAL INSTRUMENTS

ACOUSTIC 370 BASS AMP $550, offers. 384-8848.

OLD ENGLISH PIANO, $400, 383-2730.

5-PIECE DRUM SET WITH symbols, $750. 478-0447.

SMALL UPRIGHT PIANO. Call Michael 598-7013.

100 WATT COURIER BASS AMP, $200. Phone 656-5697 after 6 pm.

B FLAT CLARINET FOR SALE, excellent condition, $95. 382-7907.

70 MUSICAL INSTRUMENTS

AUUTHORIZED DEALER
JBL
Professional Series
Raw Components
Elect. Xovers
Studio Monitors
Independant Buyers
Discount Service Ltd
939C Esquimalt Rd
385-5555

HELP!
WE NEED SPACE
USED

THOMAS	$795
EKO	$895
WURLITZER	$1095
GALANTI, 1 keyboard	$1099
KIMBALL 600	$1795
HAMMOND T595	$3395
GULBRANSEN 1811 KW	$3495

No reasonable offer refused
CASCADE PIANO & ORGAN
in Hillside Mall
595-4124

FEBRUARY SPECIALS

BLESSING B125 Trumpet Scholastic Model	$189
KING 1407 "2B" Trombone Carry-All Case	$435
LEBLANC 1176CA Clarinet Pro-Choice Wood	$565
EVETTE 4300 Flute Quality Student Model	$195
ANGELICA AKTC Guitar Nylon String Classical	$45
DIA Electric Guitar Les Paul Copy	$210

Damus
386-8475
MUSICAL INSTRUMENTS
1108 Blanshard (at Fort) 386-8475

BE A WINNER!
SHOP AT
Hall-Fairfield Music Centre Ltd.
NOW SERVING YOU WITH LOTO CANADA, WESTERN EXPRESS AND PROVINCIAL TICKETS. OPEN EVERY WEEKDAY 9 A.M.-5 P.M.
728 FORT 385-3307

EATON'S
Specialists in
HAMMOND ORGANS
For Over 20 Years
Four Teachers Available
Use Your Eaton's Account
Main Floor Eaton's Home Furnishings Building

PROFESSIONAL
Giulietti accordian, 120 bass, completely electrified for external amp. With controls. Cost new, $1500. Asking $550. 721-5216 or leave message, 382-7238.

ROLAND EP10 ELECTRIC piano, regular $900. This month only $695
HALL-FAIRFIELD MUSIC
728 Fort St. 385-3307

FOR SALE, FENDER BASSman 50 amplifier and speaker box; equipped with two 15" JBL speakers, $750. Phone 478-9082 after 6 pm, ask for Doug Doyle.

CONN ORGAN
Rhapsody model. As new. $3995 phone 598-1470.

MARSHALL 50 WATT AMP, $500. Roland Synthesizer, $800. Wurlitzer Electric piano, $1000. Terry 388-4503.

HAMMOND ORGAN, SOLID oak, excellent condition, asking $750 or best offer. Mornings or evenings, 383-1003.

STORAGE SPACE AVAILABLE in retirement home for a piano for exchange of excellent care and use of it. 595-3534.

FOR RENT P.A. 3 WAY JVL professional sound system, 1000 watts, excellent sound, $400 per month. Phone Nanaimo 754-6939.

FOR SALE, GIBSON HUMmingbird guitar, 15 years old, excellent condition, $695. Phone 595-7388.

McMusic in Hatley Park
2244 Sooke Road 478-4622
Mon.-Fri. 10-7 Sat. 9-6

HOLTEN TENOR TROMBONE, as new, value, $500. Reasonable, offers. 592-9716.

STORAGE SPACE AVAILABLE for a piano in exchange for excellent care and use of it. 479-5379.

HAMMOND ORGAN, SOLID oak, excellent condition, $750 or best offer, 383-1003 call mornings or evenings.

12 STRING GUITAR, BEAUTIful tone, excellent condition. 386-7018.

75 YEAR OLD SHREIBER piano, excellent condition. 598-3418.

MAGNUS CORD ORGAN, WITH stool, excellent condition. 383-8308 after 5.

STUDENT WONDERTONE trumpet. Made by Huttl. 384-6844 anytime after 5.

IBANEZ WHITE LES PAUL copy, excellent condition, $250. 383-5760.

PEAVEY PACER 50 WATT AMplifier, excellent condition, $250. 383-5760.

AMPEG SVT HEAD, 2 JBL K140's in boxes and a band trailer. 642-3779 after 5:30pm

LARK FLUTE, GOOD CONDItion. 383-4889 daytime.

BALDWIN "FUN MACHINE". Current model, as new. $1200. 595-1254 or days 382-9542.

GBX 100 WATT BASE AMP with head. Powerful. $300 firm. 478-7291.

WURLITZER 330, SPRITE FUNmaker, like new, sell ½ price $650. 386-0249.

PIANO WANTED
Canadian or American, 384-3935.

UPRIGHT GRAND PIANO FOR sale. Price $700. 382-1867.

WANTED; LEFT HAND LES Paul, custom or deluxe, 595-4097.

FENDER JAZZ BASS, WITH case, $500 firm, 383-2480 call between 6-8 evenings.

70 MUSICAL INSTRUMENTS

WE ARE
Vancouver Island's most complete music store. Come in and see us.
NELSON'S MUSIC
1315 Government 385-9728

Baldwin Music Gallery
STANDARD FURNITURE ON YATES STREET
388-4034
1 only, Sherlock-Manning piano, only 2 months old $1895

FENDER RHODES
Suitcase model electric piano, excellent condition. Replacement cost $2275, now only $1675
Gleeson Music City
HOME OF HAMMOND ORGAN and HEINTZMAN PIANOS
714 Fort 388-9632

Scott PIANO & ORGAN
Beautiful Hammond 2 manual organ with two-speed Leslie, only $1895
BLANSHARD AT JOHNSON
386-2434

Star Performer
That's what you'll be on your new Star series organ by Conn. Be a star for as little as $1669.
SOUND OF MUSIC SALES LTD.
1517 Quadra 383-0239

DIMARZIO
Over $5,000 worth, all models, including the new DUAL SOUND JAZZ BASS pickups, brass hardware, bass strings, and straplocks. Till Feb. 17 only, 25% OFF all DIMARZIO stock.
SOFT SOUNDS MUSIC
2031 Oak Bay Ave. 598-1524

EATON'S
CASH FOR USED PIANOS
PHONE 382-7141
LOCAL 230

IBANEZ GUITAR, DELUXE, $300. 478-9937.

71 MUSIC TEACHERS

ACCORDION LESSONS AND SERVICE
BERNIE PORTER
725 CALEDONIA
382-9542

CASTLE MUSIC
In the Cedar Hill Mall offering lessons and sales in PIANO, SYNTHESIZER, GUITAR, DRUMS and more. $5 per lesson.
477-7625

ORGAN LESSONS IN YOUR OWN HOME BY JOHN WRIGHT. 384-9883.

77 MOTORCYCLES

YAMAHA BARGAINS
BRAND NEW
77 MODEL
YAMAHA RD400
79 Price $1,999
Pick up a new 77 model now for only
$1,399

78 SPECIALS

TRAIL	
YZ80	$ 699
DT125	$1,049
DT175	$1,149
DT250	$1,399
IT175	$1,349
IT250	$1,599
TY175	$1,159
TY250	$1,389
ROAD	
YB100	$ 699
RD400	$1,699
SR500	$1,899
XS650	$2,399
XS650 Special	$2,699
XS750 Special	#3,199
XS1100	#3,899

MULLINS MARINE
925 Yates St. D00365A
382-1928 382-4515

LOOK
AT THESE DEALS ON NEW
78 HONDAS
Till Feb. 28th only or while stock lasts.

3 CT90	$789
1 XL175	$1,189
3 XL350	$1,599
1 CB125	$889
3 CB400 T1	$1,399
2 CB400 A	$1,799
4 CB550 K	$2,299
3 CB750 K	$2,699
1 CB750 F	$2,899

PLUS
78 HONDA CB125's (Ex-Safety Council). Full new bike warranty your choice.
$769

MULLINS MARINE
925 Yates St. D-00365A
382-1928 382-4515

77 MOTORCYCLES

MOPEDS — NEW
All new Moped prices include a pre-delivery inspection, a 300 mi. service, a 6 mos. defective parts guarantee with no mileage limit.

AMF-Roadmaster	$269
Velo-Solex 3800	$290
Velo-Solex 4600 US	$395
Solo-Mars Top Rider	$395
Mobylette 40S	$439
Solo-Mars M13D	$439
Solo-Mars M13	$469
Honda PC 50A	$469
Vespa Bravo	$499
Mobylette H40 VL	$519
Mobylette H50 VL	$599
B R Mini bike (except motor)	$139

We repair and service all Mopeds and mini bike makes.
ISLAND MOTORS
602 ESQUIMALT RD.
385-3515 DL1920A

USED BIKE CLEARANCE
WE NEED ROOM!
Over 50 used Bikes from 50cc to 1000cc. All makes and models. Sale prices on most units now. Some reduced up to $500.
SEE US NOW
SALE ENDS MAR. 1st.
MULLINS MARINE
925 Yates St. D00365A
382-1928 382-4515

HARLEY OWNERS
80 cu. in. ENGINES
A very limited special offer. BRAND NEW HARLEY 80 cu. in engines for only $1949
VICTORIA HONDA
386-8364 2851 DOUGLAS
DL01953A

POWERTOWN M.C.
Service to all Makes. Hi-Performance parts. 384-1249. D199169A. 614 Grenville.

78 HONDA CB 400, ONLY 2,000 km, excellent condition, must sell. 477-0683 between 5:30-7, Tuesday through Fri.

1975 YAMAHA 400 ENDURO, trail only, many new parts, good mechanical condition. $400 firm. 386-1209, 478-2256, after 5 pm.

WANTED
1969-74 Moto Guzzi Ambassador or Eldorado. 537-2839 collect Saltspring.

SUPERSPORT, 750CC, F2, Honda 1977. Black, super clean, 1600 miles, $2600. 384-2777 after 5 pm.

TIRED OF SANDING AND scraping? Let me sand blast it for you. Mobile, general and precision work. 385-6586.

FREDERICK MOTORS
SUZUKI—KAWASAKI—BMW
616 Queens DL00834A 383-0823

Brooklands Motorcycles
HARLEY DAVIDSON—HONDA
937 Fort DL1271 383-5926

'76 H-D, 250 SS, NEW IN '78, 4,000 miles, excellent shape, $795, cheap. 474-1050, 12-7 weekdays.

'76 YAMAHA 650, EXTRAS, $1,700. '68 Honda 350, $500. 479-7545 after 7 pm.

MUST SELL 1977 SUZUKI GS 400, excellent condition, 8,000 miles, $1250, or best offer, 385-9153.

978 DS 185 SUZUKI, LIKE NEW, offers, 478-2279 ask for Perry 5-7 nights.

REBUILT 250 YAMAHA YZ Monoshock, $700 or best offer, 383-4842

'77 SUZUKI ENDURO 185, GOOD running condition. $650 or best offer. 658-5975.

HANG 2 CUSTOM SEAT, FOR 550 or 750 Suzuki GS, as new $100. 478-8076 or 592-1115.

78 HONDA 185 TWIM STAR, 9500 km, helmets. $1100. 656-1723

HONDA 50 CC MOPED, EXCELlent condition. Offers. 386-7018.

MONTESA 247 CODA, 1 BROken front shock, $225. 652-3433.

1977 YAMAHA 500, 3500 KM. 383-7644, after 5.

1976 YAMAHA 250 TY. $750 477-5594 between 5-7pm

77 175TY, LIKE NEW, MUST sell, offers. 477-6255.

1975 CAN-AM TNT 175, WELL maintained, $600. 384-6779.

78 BICYCLES

NEW AND USED BICYCLES. Professional bicycle repairs. Very reasonable rates.
RENO BIKES
2519 Gov't St. 384-5514

MENS APOLLO MK III 10-speed, excellent condition, $175. 383-4502 after 5 p.m.

FOLDING 500, 20" WHEEL, EXcellent condition, $75 firm. Phone 477-2984

TWO SUPERIOR QUALITY 10-speeds, 19", 23", must sell, moving. 388-7829.

MANS 10 SPEED, $25 AS IS. 595-2573

STURDY BICYCLE WITH paper carrier for sale. 383-3001.

80 BOATS and MARINE

Allstate
MARINE INSURANCE
Excellent Rates.
Low deductibles.
HENDERSON REALTY 385-9741

ALWEST 370
In perfect condition. Boathouse kept. Twin 170 Volvos, low hours, 7.5 kw. gen. Command bridge. V.H.F. and MF radios. Electric winch, 10' dinghy with 4-H.P. Merc and much more. Call Vancouver: 922-1943.

NEW CUSTOM BUILT 16 FT. FIberglass boat with teak decking, 68" beam, includes custom built four piece safety glass windshield, new depth sounder and compass to be mounted, does not include seating. $1500. 385-4411 local 44 business hours, 721-3869 evenings.

SPECIAL 30 FT. DELUXE cabin cruiser, excellent for Gulf Island and B.C. coast. Red cedar on oak hull, accommodation for five, hot-cold shower, full galley, excellent ground tackle, and the best in radios, $23,000. To view, Fishermans's Wharf, Victoria, finger no. 10. 384-2568.

Tollycraft
LUXURY OFFSHORE CRUISERS
CEDAR GROVE MARINA
656-2580

RADIOS—SOUNDERS—RADAR VHF — Single Sideband — CB radio — Flasher depth sounders — Radar — Chart recording sounders — Sales — Service — Installation.
Ball and Shemilt Electronics Ltd.
1 West Brunside Rd. 386-9414

TUESDAY STORM SPECIAL: Fore, aft and cabin sections of 17' plywood boat, ideal for thrifty boat builder, playground or museum. Reliable 18 horse outboard, life jackets, remote controls, rod holders, etc. No reasonable offer refused. 656-2690.

FOR SALE—43' STAYS'L Schooner (South Wind), launched 1970. 598-4675.

22' 5 TON HERRING SKIP, $2,000. 642-3615.

80 BOATS and MARINE

MERCURY CLEARANCE
On Carryover Models

2—77 4.5 Longs.	$ 469
2—77 9.8 Longs.	$ 829
1—78 4.5 Shorts	$ 489
3—78 7.5 Shorts.	$ 695
4—78 7.5 Longs.	$ 709
1—78 9.8 Shorts.	$ 849
1—78 9.8 Longs.	$ 865
1—78 20 Shorts.	$ 999
2—78 20 Longs.	$1019
1—78 115 EL.	$2899
1—78 140 EL.	$2999

MULLINS MARINE
925 Yates St. 382-4515

PELAGIC
PACIFIC INDUSTRIES (1974) LTD.
a COMPLETE stock of
FIBERGLASS AND EPOXY MATERIALS
ZSPAR
MARINE PAINTS
428 E. Burnside
VICTORIA
386-1811 386-7814

ZODIAC
Inflatable Boats
INVENTORY CLEARANCE
MANY USED BOATS IN EXCELLENT CONDITION WITH FULL WARRANTY.
ZODIAC MARINE LTD.
1218 WHARF ST. (LOWER LEVEL HARTWIG COURT), 388-7444.

BOATS AND MOTORS
NEW AND USED
2 H.P. UP TO 240 H.P.
ZODIACS — AVONS
METZLER — SEVYLOR
EVINRUDE — SUZUKI
O.M.C. — MERC CRUISERS
VOLVO — YANMAR DIESELS
"INFLATABLE BOAT CENTRE"
OAK BAY MARINE
1327 BEACH DR. 598-3393
OPEN 7 DAYS A WEEK

HARBOUR MACHINE LTD.
CHRYSLER — VOLVO
Marine gas and diesel engines
Complete Propeller and Shaft repairs
One day service when necessary
Custom Machine and Welding work
31 Erie Street 383-6555

WE ARE DINGHY SPECIALISTS
And carry the largest selection in stock in B.C. Davidson, Livingston, Galleon, Haida, Hawthorne, Sportyak and many others. Cartoppers, too.
ALL BAY MARINA
2238 Harbour Rd. Sidney
(Open 6 days 8:30-5:30 Closed Mondays)

THUNDERBIRD YACHT SALES
WESTPORT MARINA
Next to Swartz Bay Ferry
2075 Tyron Road, Sidney, B.C.
656-5832
NEW & BROKERAGE boats
OPEN 6 days a week
9 a.m.-5 p.m. Closed Tues.

PACKERS WANTED
For Herring Season
Lucrative Contracts
Offered to Qualified Vessel Owners
CONTACT RON HULL
748-2131, 748-4663
Res 748-1905

"CHALORE" 38' WESTCOAST Troller $105,000
"Wanderlust II" 33'6" Gillnet Troller $79,400
"Northern Dancer" 42' W.C. Troller $168,000
All are "A Lic."
"Hi Mary" 46.2' C Lic.
Fully equipped. Offers.
SQUIRE BOAT BROKERAGE
384-3363

DJ YACHTS
Good listings required in all sizes of vessels — both sail and power. We have Customers waiting! New listing — 20' Newport Sloop, good clean starter sail. Only $6995. Joyce Omlid and Don White 656-5558. Randy Boyle 598-3366.

VAN ISLE MARINA
BROKERAGE
Due to the very high demand for large vessels, we require more listings of 26' to 55' power and sailboats. Display dock space available. Please call John Allen, 2320 Harbour Rd., Sidney, 656-1138.

CANOE COVE
Yacht Sales
Open 7 Days a Week
656-5711 659-3918
Evenings, 652-4386

West Coast Trollers
The Fastest Way To Sell!
List with us for prompt, courteous service. For further information call Peter Coombs or Jim Squire at Squire Boat Brokerage.
304-45 Bastion Sq. 384-3363

BEAUTIFUL!
New 16' fiberglass runabout, sleeper seats, mechanical steering, floatation, matching upholstery, excellent fishing or ski boat. 1973 40 hp Johnston longshaft, manual, rebuilt $450. Good heat exchanger for V8 $100. 642-4101 evenings.

LANDING CRAFT Sealander
Loading craft style, work or crew boat. 4 models. 1-8 ton loads.
Sealander Marine Corp.
119 Charles St., N. Van. 929-5451

"SWEET CHANGER", 36X10.8', A-licence. Troller-gillnetter, fibreglass cabin and decks, woodenhull. Built 1969, rebuilt Isuzu diesel 120 1979, 506 twin disc gear, East Hope 10 spool gurdies 1978, Wagner Mark VI pilot, 5 phones, 2 sounders. Excellent condition. Asking $99,000 firm. Call Gary, Vancouver 271-1714 after 5 pm.

50 HP MERC WITH CONTROLS and two tanks, $450. 652-4984 or 479-3021.

1973 MARLIN DEEP V, 15', 50 Evinrude, E-Z load trailer, $2650. 474-1716.

DECKHAND LOOKING FOR work for herring, salmon season. 385-0778.

80 BOATS and MARINE

gp
"It's The Service That Sets Us Apart"
NEW 18' HOURSTON GLASSCRAFT
—Standup camper back
—140 h.p. Johnson o.b.
—2200 Road Runner trailer
$9495
GOOD SELECTION OF USED RUNABOUTS
LOTS OF USED MOTORS
NEW
BAYLINER
HOURSTON
GLASSCRAFT
MIRROCRAFT
JOHNSON OUTBOARD
VOLVO — OMC
STERNDRIVES — TRAILERS ACCESSORIES
AT
"GIBSON
Powercraft Centre Ltd.
2520 Gov't St. (near Bay)
382-8291

USED BOATS
12' SMOKERCRAFT $595
14' VIKING, 20 Merc, trailer $1495
16' FIBERFORM, 115 Merc, Caulkins trailer $4495
18' CANAVENTURE, 120 Mercruiser, Caulkins Trlr. $8995
18' TRI SONIC, 188 Mercruiser, tandem trailer $9995
19' SURF TAMER, 115 Evinrude, trailer $3695
21' BELLBOY, 165 Mercruiser $7995
24' REINELL, 188 Mercruiser $11,500

Mercury Marine
800 Cloverdale
385-1457

BOATSHOW
AT
MAYFAIR MALL
FEB. 12-17
Featuring New
CAMPIONS
DOUBLE EAGLES
JOHNSON OUTBOARDS
ROADRUNNER TRAILERS
at Special Prices
from
bob whyte marine ltd.
SALES AND SERVICE
Corner Harbour and Resthaven
656-7286 SIDNEY
OPEN EVERY DAY
8:30 A.M. 'TIL 5:30 P.M.

FISH-HOLD SERVICE
Hold enlargements, foaming, glassing and refrigeration. Brentwood Marine Ways, 652-4533.

LADY SLIPPER, WHITEHALL replica in fiberglass, row, sail or power, length 14', beam 3'7", 90 lbs, $620. Ace Yachts, Site 53, Box 7, RR 1 Lantzville, BC.

57' STEEL TROLLER, 4 YEARS old, 10 year B licence, written offers to $225,000. As is, where is. Write N.R. Box 394 Prince Rupert, B.C.

W.C. ALUM. GILLNET DRUM, Easthope Drive, 5⅛x60x200, 6"x60x200, 6"x90x300, bale 5¼x90x300 Gillnets. 112-291-9883 (Vanc).

PETFORD BROTHERS CUSTOM finishing, specialist in marine and home woodwork. For free estimates phone Brian 479-6103 or Don 652-1317.

ALBIN 25 DELUXE, AFT cabin, Volvo diesel, in excellent condition, totally equipped. Ideal family cruiser. Must be sold. All offers considered. 477-4405.

Ray Mason's
ISLAND MARINE
Commercial vessel brokers
652-4481 479-8822

WANT TO CHARTER HERRING licence, have troller, skiff and gear. 474-1670 or 478-2896 after 5.

1976 CAL GLASS, 17', 120 I/O Merc, CB, depth sounder, deep line. On Roadrunner trailer with electric winch. $5500. 388-9958

15½' FIBERGLASS BOAT, full canvas, new 50 hp Merc. Roadrunner trailer, asking $3700. 479-2781.

BRADY-LEE CHARTERS, sport salmon fishing and diving excursions, guaranteed good times. 479-8983, 479-3476, after 5.

40' WEST COAST troller, "A" license, Auriga, seen daily Fisherman's Wharf Victoria, float 8.

74 20' BAYLINER, WITH TRAILer, loaded must be seen, berthed untill Oct. at Chena Marina, 478-6740 after 5.

FOR SALE BY OWNER, F/V "Pacific Wind", fully equipped 41' freezer/troller, built 1977, 10 ton "A" lic. 478-1902.

MARINE MULTIPLE LISTINGS Service. Let us find a boat for you. We will also sell your present boat 656-3598.

McQUADES MARINE SUPPLY Since 1858 we've been mucking about with boating gear.
1252 Wharf St. 388-4343

SAILTREND
1157 Newport 592-2711

FOR SALE: "A" LICENCE tonnage, also "C" licence. Ph. 682-3816.

14'6 MARLIN, 35 HP ELECTRIC, motor and trailer, new condition, $2600, or offers, 471 Constance.

13' HOURSTON, TWIN 10 HP Johnson, trailer and extras. $1100. Phone 656-1723.

80 BOATS and MARINE

NAUTICAL DESIGN GALLEY WARE
6 place setting -24 pieces
$28.95.
Suntime Yacht Shop, 656-2434
2403 Beacon Ave. Sidney.

42' GARDEN DESIGNED Trawler. Flying bridge, radar, recording sounder, 3 radios, furnace, constavolt, 7½ kilowat generator, V8-71 Detroit diesel, excellent condition, $129,000. Phone 723-6161 after 6 pm.

42 FOOT GARDEN DESIGN trawler. Flying bridge, radar, recording sounder, 3 radios, furnace, Constevolt 7½ kw generator, V8-71 Detroit diesel. Excellent condition. $129,000. Phone 723-6161 after 6:00 p.m.

WINDSURFERS, WINDBUGgies, lessons and accessories. See our display at Mayfair Shopping Center's Water Festival, February 12-17. Windjammer Recreational Products, 1309 Blanshard Street, 383-8321.

28' GLASS PLY 1977, TWIN 233 Merc inbds., H/C pressure, shower, completely equipped with finest available. Priced at $44,500. View by appointment at Victoria Boat Mart, 453 Head St. 383-3324.

HAFBRA GURDIES, 8 SPOOLS with hydraulic motors and valves, best offer; galvanized 60 gallon tank, brand new $150, best offer; aluminum West Coast drum, with drive and rollers, sacrifice at $800. 478-0298.

IF YOU HAVE BEEN LOOKING for an immaculate, safe, fiberglass, family boat, then I may have the boat for you. 1976, 23 ft. Bellboy sedan cruiser, with just to many options to list. If interested, please phone 478-2954.

SAN JUAN 24 MKII, 5 SAILS, digital knotmeter, adjustable backstay, stove, head, many extras, immaculate condition. $15,900, o.b.o. 530-8391.

1970 GREW, 17'6", 165 HP, MERcruiser, full canvas top, Bennett trim tabs, fresh water cooling, 2,200 lb. E-Z Loader trailer, $6,200, 112-743-9422 Shawnigan Lake.

FIBERFORM SITKA 22.6 FT. 188 Merc Cruiser, stern drive, excellent condition. Also 16' Hourston 40 horsepower and 6 horsepower Evinrude, trailer, downrigger, and CB. 642-3584.

USED OUTBOARDS
Great selection from 2 h.p. to 200 h.p.
GIBSON POWERCRAFT
382-8291

14½ K AND C, 40 HORSE Evinrude, aluminum trailer, top, $1795. 479-5659.

WANTED 1 TON A LICENSE, will pay top dollar. Phone after 6, 477-7332.

34' TROLLER, "IMAR", NO LIcence, completely rebuilt, diesel powered. 478-6602.

25' GREW IN EXCELLENT condition, with 235 OMC. Phone 388-4844 days.

28' ALL FIBERGLASS DISplacement cruiser, $19,900, call after 6, 652-3720.

14'6" ISLANDER, COMPLETEly rebuilt 50 Merc, Eze-load trailer. $2100 offers. 478-6496.

1976 BELL BOY AND TRAILER, 125 Mercury outboard. For quick sale $6400. Phone 385-3916.

30' WOODEN CABIN CRUISER, many extras, private sale, $13,500. 386-0456 messages.

20 HP MERC THUNDERBOLT ignition, tank, controls, $680. 478-0245.

14' FISHING BOAT FOR SALE, $250 or near offer, 656-3260.

16', 3 POINT, HYDROPLANE racer and trailer, offers 642-4427.

40' TROLLER, 10 TON A LIcense, phone after 5:30, 385-6635.

22 FT. SPENCER, CABIN, I/O, all extras, 479-5575.

9' WOOD BOAT, $40. 478-6195.

81 SAILBOATS

NEW LISTING
Superb Atkin 32' Ketch $55,900.
NATIONAL
2060 White Birch Road
Sidney, B.C.
V8L 2R1 Tel. (604) 656-3966
AND ALSO AT
False Creek, Vancouver

SEA CHEST MARINE SUPPLIES
Force 10, cabin heaters; fire extinguishers $11.95. 9732 First St, Sidney, 656-2421.

27' CATALINA
4 Berths + Fold-down Dinette, full standing head room, O/B power, jib, Genoa and main. Dodger, compass, sounder, C/B. $18,900
CEDAR GROVE MARINA
656-2580

PEARSON TRITON 29
Glass. Full keel Alberg design. Atomic 4 inboard, new main and 180 Genoa, VHF, sounder, spinnaker, new survey and bottom paint. On display Gypsy Yacht Sales, 2270 Harbour Rd., Sidney, 656-5591.

"C&C 30"
Fully equipped with 5 sails, including spinnnaker, B and G Speedo, Sounder, V.H.F., Dodger, stereo, custom upholstery, kerosene range, and much more, for $35,900. To view call 384-6013.

WE SELL SAILING
San Juan
Pearson, Islander, Hughes
Brokerage Boats
Finn Nielsen
385-4111 746-6260
Blue Water Yachts Ltd.

WINDSURFERS, WINDBUGgies, lessons and accessories. See our display at Mayfair Shopping Center's Water Festival, February 12-17. Windjammer Recreational Products, 1309 Blanshard Street, 383-8321.

TANZER SAILBOATS
1979 Models on Display At
BOB WHYTE MARINE
Corner Harbour & Resthaven
Sidney 656-7286

VICTORIA HONDA
OUTBOARDS for the sailor
7½ hp and 9.9 hp in stock
2851 Douglas 386-8364

ERICSON YACHTS
Anglers' Anchorage Marina
933 Marchant, Brentwood Bay
652-3531

HUGHES 29
4 sails including new L & M spinnaker, atomic 4 engine, teak interior, many extras, $23,250. 479-5725.

SAILPOWER UNLIMITED INvites you to learn to sail. 4 on the water lessons in basic boat handling, navigation and safety. 595-2684.

GRAMPION 28
1977, 10 hp Volvo diesel. Depth sounder, VHF, 6'2" head room, 8' dingy and oars, etc. In A1 condition. $30,000. 598-2429

33 FT. SPENCER, AFT CABIN, wheel steering, sounder, radio, five sails, professionally built. $35,000. 383-3592 after 5.

DEAL FELL THROUGH. Creampuff 1977 San Juan 24 still available, many extras. $12,900. Call collect, 629-3543.

1975 ERICSON 29, PEDESTAL steering, 4 sails, tall rigg, excellent condition and extras, $33,500. 382-6651, 592-9228.

32' SEABORN, FIN KEEL, 8 sails, $20,000 MMLS, 656-3598.

PY 23' PACESHIP, FULLY equipped, excellent boat. $10,500. 388-6905.

81 SAILBOATS

CROWN 23, FULLY EQUIPPED for racing and cruising. 6 sails. 477-8094

26' 1976 TANZER, 3 SAILS, IMmaculate condition, $17,200. 479-8456.

1976 TANZER 26, GOOD CONDItion, many extras. $17,100. 385-7173

CATALINA 27, FULLY equipped for cruising and racing, reasonable, 477-4134.

MUST SELL, BEAUTIFUL 1978 Catalina 27, sail-away condition, 6 months old. Offers. 382-6861, after 5.

WANTED: NO.1 GENOA, LUFF 37', LP 18'-20'. 477-4405.

92 SPORTING GOODS

Robinson's
50th ANNIVERSARY
Check Our Prices
PISTOLS — .22 to .57 cal. — 130 on dislay — Beretta .22 short auto. $139; Ruger .22 target $169; Colt 25 auto. $59; Luger D.W.M. $349; Browning 9mm H.P. $299; S. & W. .44 Mag 8⅜ $499.
COLLECTORS — Colt, Navys, Lightnings; Thunderers, 15 pieces from $125.
This Month's Free Draw
R.C.B.S. Reloader
DON'T FORGET
Draws — 11 Winners
Enter Today
Free 1-Yr. Layaway Plan
1307 Broad St. 385-3429

INTERNATIONAL KNIVES
RIFLES — PISTOLS — SHOTGUNS
WE ARE EXPANDING
DOUBLE THE SIZE — DOUBLE THE SERVICE — Over 600 guns in stock including Large Collection of Winchesters (over 100 at last count) to be sold during our Grand Opening — Also many Specials and expert advise available on guns and handloading — Don't miss out — Watch for our Special Date — Coming Soon.
574 Yates St. 383-2422

RIMPAC DIVERS Ltd.
Next scuba diving course starts Feb. 19. Enroll now in the all new easy diving course which stresses safety. Visit the shop at 9818 5th St. Sidney or phone 656-6313.
"Rimpac A Leader In Diver Education"
See us at the
Mayfair Mall Feb. 12-17

PLAY-MOR RECREATIONS LTD.
Billiard Tables, Shuffleboards
Cues and Accessories
!Special-Foosball-Special!
Games Room Lights
517 KELVIN 384-3332

FRANK WHITE'S SCUBA SHOP
832 Fisgard 385-4713
The Leaders in safety and instructions for 21 yrs. Courses starting every month.

CAMPER COOKING UNIT AND sink, $200; icebox, $30; 303 with scope, $75. Wanted- skis, 180cm. 388-7049.

5'10"-11" MALE DOUBLE lined wetsuit and gear, $230. 656-2875.

CHESTNUT WOOD AND CANvas 17' canoe, excellent condition. 598-7147 after 6 pm.

DECKED CEDARSTRIP ocean going canoe. $1400. Exceptionally beautiful. 382-1078

ROSSIGNOL ROC COMPETION skis, 185cm, with Salomon gold 555, used once. 721-3794.

22/22 MAGNUM, RUGER REvolver, good condition, best offer, 479-0064.

POOL TABLE, GENDRON, good condition, 8'x4'4". 656-2930.

WANTED: USED WEIGHT FOR barbell set. 384-4765 or 381-5219.

DRY SUIT AS NEW, OFFERS, 477-0418.

NORDICA SKI BOOTS, SIZE 7, $30. 477-6682.

93 CAMERAS, SUPPLIES and PHOTO FINISHING

bill's photo supply
DOWNTOWN at
1672 Douglas
383-7443
LANGFORD at
800 Goldstream
478-2712
2047 Oak Bay Ave.
592-3122
THIS WEEK
Featuring
Seamless background paper now being stocked in assorted colours.

city photo
1227 Gov't.
385-5633

7x35 BINOCULARS WITH CASE $34.95.

ESTABLISHED PORTRAIT and commercial photography studio in Market Square, fully equipped for $26,000, phone 384-5323 or 388-7485.

BEST OFFER. 8"X10" KORONA view camera. Cherrywood body. Carl Zeiss lens. Excellent condition. Complete with accessories and case. 652-3267.

E.LEITZ FOCOTAR 50MM F.4.5 enlarging lens. Absolute mint as new condition, sacrifice $450 o.b.o. 598-3590 after 6 pm.

POLAROID CAMERA FOR sale, like new, reasonable, Phone 595-1550.

ONE ALUMINUM CAMERA case for sale, best offer, $50. 388-6878.

HASSELBLAD SYSTEM, $2900. Call after 6:15 pm. 592-6628.

96 RANGES, STOVES and FURNACES

Microwave Oven Rentals
Month to month
Homark Sales Ltd.
595-7111
Rent to own or commercial leases also available.

100,000 BTU INGLIS DOWNflow, well maintained, approx. 10 years, very good shape, controls plus approx. 80 feet ductwork. $140. Offers. 479-8326.

BEACHER WOOD AND COAL cook stove, excellent condition, $350. 478-6669.

GE 24-INCH ELECTRIC range, Gurney coal-wood cook stove. 479-2962.

VIKING COPPER TONE range, as new, 30 day guarantee, $125. 383-1689.

97 FURNITURE

SPECIAL PURCHASE
La-Z-Boy Recliners
REG. $399.
NOW ONLY $319.
Tillicum Furniture
HILLSIDE SHOPPING CENTRE
595-3331

MATTRESSES
LATEX RUBBER — Mattresses automatically adjust to variations in weight giving even support the full length of the spine. Latex is comfortable, cool, and non-allergenic.
"Q"-FOAM — is highly resilient foam that comes in a variety of density, which enables us to manufacture a mattress to the specifications recommended by many doctors.
We manufacture mattresses in odd shapes and sizes, with box springs to match, available in spring filled or solid base.
INVEST IN REST!
Open Fridays Til 9 p.m.
IMMEDIATE DELIVERY
Gregg Furniture
2300 Douglas 388-7365

NOTICE
40% OFF
We are overstocked and must sell 18 chesterfield suites, loveseats and hideabeds. Choose from name brands like Simmons, Flexsteel, Comfort and Singer and save 40%. Due to these extremely low prices, sales are on a "First come, first serve basis". All sales are final.
Tillicum Downtown
851 Johnson 388-6613

LOVESEAT, HIGH WINGBACK, 3 seater, maple finish with matching armchair, good condition, $200, pair semi sheer drapes, 75xc63" was $40 asking $30. Child's wooden desk, $15. 112-746-5049.

UPHOLSTRY FABRIC
Large in stock selections, lowest prices, guaranteed workmanship available. Free appraisals. Morgans Fabrics, 2070 Cadboro Bay Road near Fort and Foul Bay Junction. 598-4011.

NEW BUT CHEAP!
2 dinette tables, 2 sets with chairs, headboards, carpet rolls, chesterfield and chair, coffee table and end tables. 474-2154 anytime.

MUST SELL, 7 PIECE DINETTE suite, round white table, green and white chairs, paid $425, asking $290, modern round smoked glass coffee table, $85, 2 square end tables, $40 each, 721-5391.

SOLID OAK HIGHBACK DININgroom chairs, upholstered back and seat, 5 light wood and wrought iron chandeliers, King's Den Restaurant, 655 Douglas, 388-4488.

READY-TO-ASSEMBLE PINE furniture, dining room, living room, bedroom, wall shelf units and accessories. Come browse at Monastery Furniture, 942 Fort St. 383-2431.

BARGAIN BASEMENT SPEcial on our complete stock of metal and wooded dinette suites. Echo Furniture, 704 View St., 384-2214.

SOLID OAK GATE LEG TABLE with two extension leaves and drop sides, extends to 6', folds to 22", 5 chairs and one carver chair, $750. 656-7034.

LIKE NEW, BLACK LEATHERette recliner with vibrator and heater; large swivel rocker with matching otterman. 382-8894.

DOUBLE DRESSER WITH MIRror, chest of drawers, 4 louvered metal folding closet doors, 386-3692.

MUST SELL, MOVING. CHESterfield and chair set, coffee table, end table, kitchen set, like new, $350. 385-0809.

54" BOOKCASE BED, 4 DRAWer chest, triple dresser with mirror, dark walnut; excellent condition, $250. 478-7420.

NEARLY NEW COUCH AND chair, occassional tables, dinette set. Asking price, $350 or best offer. 383-1003.

DINING ROOM SET, BUFFET, table and chairs. $100. Old fashioned buffet, $75. Desk and swival chair, $25. 382-5154 after 5pm

SECTIONAL CHESTERFIELD, reversible gold, with corner Lazy Susan plus two hassock end tables. $285. 478-2256.

SEARS SOFA, CHAIR, OTTOman. Rust/Gold paid. Scotchguarded. Well padded. 1½ years old. Asking $450. 477-9376

TWO OVERSTUFFED CHAIRS, approximately 30 years old, $55 each. 479-4716.

SEMI RETIRED UPHOLSTERer recovers your chair, $65 with your material. 478-1262.

ATTRACTIVE BEIGE NATUral cotton sofa, 1 yr. old, perfect condition, $450. 598-4768.

NICE OLD DRESSER $70, HALL table $25, chesterfield $20. 479-8140, 386-8190.

TROSITER SOFA AND LARGE armchair, excellent condition, $400, 478-8577.

OLD OAK DRESSER WITH BEvelled mirror. Offer to $125. 479-2669

MODERN NAUGAHYDE swivel rocker, good condition. $55 or offers. 479-2484.

KINGSIZE WATERBED, MATtress, heater, in good condition, $400 or offers. 383-8210.

TWO SINGLE BEDS, $50 EACH; dresser set, $60; couch and two chairs, $150. 388-9881.

CONTEMPORARY SUNAR desk credenza, bookcase, light oak, best offer, 383-7664.

TWO PIECE LIVING ROOM set, matching gold, good condition. $100. 382-6777

BEAUTIFUL KING SIZE canopy waterbed with black velvet curtains, $700. 383-5760.

WHEAT COLOUR SOFA AND chair, gold antique satin drapes, 2 lamps, evenings 474-2893.

CUSTOM BEDS, CAPTAINS, $120, mates, $115, mates bunks, $150, 479-7400

FRENCH PROVINCIAL BOOKcase, fruitwood, open shelves. $125. 595-1254.

BLACK AND WHITE ARborite 5 piece dining set, good condition, $75. 652-4915.

CHESTERFIELD SUITE, DIAmond back, coil springs, ashrose, $225. 592-2196.

COLONIAL BED, SUITABLE for child. 477-8058

MISC. HOUSEHOLD FURNIture for sale. 382-4369.

DOUBLE BED, ALMOST NEW, $70. 478-6318, 478-3198.

QUALITY MAHOGANY DINING room suite. Phone 479-3756.

CHAIRS, CHAIRS, CHAIRS. Wooden kitchen chairs, chester chairs, large swivel chairs, striped benfwood, oak rockers, platform rocker, recliner and assorted oddments. Mel's Bargains, 3460 Quadra, 384-3152. Chargex available.

97 FURNITURE

LUNDS . . .
Buy or Sell
Your Furniture
At Auction
386-3308

USED BACHELORS KITCHEN suite, small student desk, kitchen set, 4 chairs. Two single beds, 4 pce. bedroom suite, 2 sets dressers, chest of drawers, night stand and 2 rollaway cots. Need space, reasonable offers accepted. 384-9648.

98 TV, STEREO, RADIO SALES and SERVICE

Open 'til 9 Nightly!
385-5555
Independent Buyers
Discount Service Ltd.
939C Esquimalt Rd.
—Buy the best and reduce costly service calls!
Yes, we take trades!
No down payment! (OAC)
Free delivery!
Free psarking!
Chargex and Bank Financing
(FULL SERVICE WARRANTY)
—5 yrs. parts and labour on most new sound equipment
—Loaner supplied during serice
—Full credit on upgrading 1st. yr. Entertainment Systems to fit any and all environments!
Technics
Best-Buy Sound System Includes
Receiver, Speakers, Turntable, Magnetic cartridge, $599.
Terms Available (OAC)
Dynakit Specials
Cost plus 10%
Harman/Kardon
Demo Clearance

230E Receiver	$199
HK450 Receiver	$499
HK670 Receiver	$799
Citation Receiver	$1699
Harman Kardon 402 Amp	$399

Accoustic Research

AR18 Speakers	each $99
AR14 Speakers	each $219

CARTRIDGE SALE

Stanton 500al Spec	$24
Shure V15Type3	Special $99
Shure V15Type4	Special $159

Car Stereo
Pioneer Panasonic Jensen
Panasonic
Color TVs all sizes
No down Payment, Low monthly Pay'ts on approved credit.
5 yr. guarantee pic tube
3 yr. parts and labour
loan unit during service.
Open 10-9 daily
10-6 Saturday
385-5555

5 YEAR WARRANTY
1979 20"
ELECTROHOME
COLOR TV
RENT TO OWN
AS LOW AS $22 per month.
NOTE: Rent to own available for any size, any make.
ALSO — we rent color TVs $25 per month — $10 delivery.
CITY CENTRE TV
OPEN 10 A.M.-9 P.M.
6 DAYS A WEEK
477-6971
Next to K Mart in the Mall

SPECIALS
40 watt car stereo power amplifier $39.95. In dash car cassette with co-axial speakers $189.95. Car cassette player with auto reverse $109.95. Expert installation available.
B.C. SOUND & RADIO SERVICE
931 FORT 383-4731

MAGNOVOX
The best colour TV in town with computer colour. 20" remote as low as $899. Trade are accepted. ELECTRON TV, 1551 Cedar Hill Rd., 721-3432.

HITACHI TOP-RATED COLOUR TV, remote control, and mid bands. A few 1978 models left at the old price. Enquire now.
ATLAS STEREO AND TV
763 Fort St. 385-2712

FORCED SALE, OPPORTUnity on Hitachi components. Set of speakers, pre-amp, and turntable. Original value, $2667.51¢, as of April '78. Best offer. Phone 385-6725, Jim.

PHILLIPS 160 TURNTABLE, ceramic cartridge, $50; Lloyds stereo AM-FM receiver, $50. Good condition, call 595-0105 or 592-1807.

EXCELLENT CONDITION, color TV, $150. Black & White, $45. With guarantee, 383-8774, 382-1234

CENTRAL ELECTRONICS
721 Yates Street
Audio Repairs
386-1541

SUPERSCOPE RECEIVER, Akai tapedeck, JVC turntable, KLH Speakers six months old. 381-5115 after 5:00.

CB RADIO. 40 CHANNEL CITIzen base radio, half wave antennea, 50' Coax cable. 23 channel mobile with antennea. 478-2038

THOREN'S TURNTABLE, KENwood KA4000 amp, Yamaha rock monitor speakers, $350 firm. 592-7913.

MUST SELL: ONKYO TX-1500 Mark II, Pioneer PL512, Advent II loud speakers, $675. 381-5354.

AKAI 4000 DS, REEL TO REEL, $200, dual 1225 turntable, $50, 478-5719.

REVOX B-77 TAPEDECK WITH aluminum hubs. 477-6871 after 5pm

NEVER USED 40 CHANNEL CB with dual antennea, $250 or best offer. 383-1660 after 6pm

AKAI AA1020 AMP, AKAI CS705D tapedeck, P.L. stage 60 speakers. Warranty. 383-4889 daytime.

1940'S VIKING BOW FRONT console radio, works perfectly, $75. 383-1689.

SANYO STEREO RECEIVER, 45 watts per channel, excellent condition. 595-0214.

WHARFDALE E-70 SPEAKERS, $1300 new, $800. 1 year old. 598-7884.

AKAI STEREO SYSTEM RACK and over $200 worth of records. 8 months old, asking $650. 595-3053.

TEAC A-2420 REEL TO REEL play back only, $550. 478-4561.

WANTED, REEL TO REEL tape deck, preferably Sony. Call 384-0105 after 5 pm.

18" B AND W, EXCELLENT condition. 383-6801 after 4:30 pm.

REALISTIC AMP, BRAND new, $200. Evenings, 642-5362.

23" COLOR FLOOR MODEL TV, good working order. 479-6112.

OLDER BLACK AND WHITE TV works fine, offers. 595-5076.

RCA VICTOR COLOUR TV, offers, 477-0418

98 TV, STEREO, RADIO SALES and SERVICE

HITACHI
All TVs, stereos, speakers and used colours must be sold. Come to ELECTRON TV, 100 Burnside Rd. W. and get a good deal.

SPECTACULAR OFFERS OF RCA Color TV starting this week — see our flyer soon and RCA's national ADS and best of all — come in and see the models RCA XL100 and COLORTRAK at Butler Brothers, 1720 Douglas, 383-6911.

HELP
Too many color TVs taken in trade. Come in—make an offer, CITY CENTRE TV, next to K-Mart in the mall, open 10-9 p.m. 6 days a week.

99 GROCERIES, MEAT and PRODUCE

North Douglas Delicatessen

New Zealand Edam	1.69 lb
New Zealand Gouda	1.69 lb
Canadian Mozzarella	1.69 lb
Cheddar white or colored	1.79 lb
Cooked Imported Ham	2.29 lb
Salami & Hot Pepperoni	1.59 lb
Fresh Frozen Rabbit	1.99 lb

Game and Seafood Specials
Open Tue.-Sun. Closed Monday
3891 Douglas 479-1827

WILLIAMS
QUALITY MEATS 795 FORT ST.
384-0525 — 384-0526
GRADE "A" FREEZER BEEF
Sides $1.59 Hinds $1.85
Full Baron $1.85
Cut—Wrapped—Frozen
Price per pound increases due to trim, etc.

FRESH GRAIN FED PORK, sides $1.15 a lb. plus 10¢ for cutting, wrapping and freezing. Old Country Meats 642-3950.

LETTUCE 49¢ EACH, TOMAtoes 49¢ lb, cucumbers 25¢ each, apples 29¢ lb. 2686 Sooke Rd. 478-4414.

POTATOES, $2 PER SACK, 652-1546

100 MISCELLANEOUS FOR SALE

TORO—LAWNBOY
Sales—Parts—Service
KEN PRASING EQUIPMENT
478-9813 934 Goldstream

Fred Sanford & Son
Dealing in all second hand items. Mon-Sat 9-6, Sun 10-6, 660 Discovery, 385-9312.

HUSTLER
Slate pool tables, shuffle boards, and foosball. Island Billard Supply, 620 Johnson St. 388-4031.

FOR SALE OR TRADE, ONE 15 K.W. Onan 15 JC18R3 propane standby generator, 120/208, 3 phase, 4 wire, $3500 firm. 112-245-7223.

STAND UP GUN CABINETS, locally made, available in large and small models with glass. Hold either 6 or 12 guns with lock. 478-9345

FRIGIDARE AUTOMATIC washer, $150. Mens 10 speed, $60. Worldbook and childcraft encyclopedia, best offer, all in excellent condition, 388-4380.

MOVING ALMOST NEW wringer washer, oval dinette table and 2 chairs, self sharpening hand lawnmower. Reasonable. 477-8117.

WESTINGHOUSE 23" COLOR tv, needs 6 tubes for perfect running order, $50. Tourister Eliminator 5 speed bike, good shape, $40. 474-2819.

GUARANTEED USED fridges, freezers, stoves, washers, dryers. Phoenix Appliances. 1307 Gladstone. 9-12noon Mon-Sat.

DISPLAY SHELVING; CANOPY bed; bunk beds; assorted dressers; camper tie downs; front mount spare tire rack; ping pong table. 478-8811.

DRESSER WITH MIRROR, TWO Hong Kong chairs with covers. Black and Decker Workmate, never used. Frame glass window, 48"x60". 595-0961.

5 YEAR SPA MEMBERSHIP, $500; fridge and stove, avocado, side freezer $400 or nearest offer. Kenmore portable sewing machine, $125. 478-7685.

SALE OF USED APPLIANCES, also vacuums. We repair appliances and portable tools. ABC ELECTRIC, 831 Yates St. 382-7221.

CHAINSAWS
Alf Becker and Son Ltd.
2981 Tillicum 384-6414

HAMILTON HOPS and GRAPES
Wine and Beer Supplies
464 A Burnside Rd. E. 388-4511
SEE OUR WEEKLY SPECIALS

POTTERS WHEEL
Electric, excellent shape, $170. Phone 478-8076 or 592-1115.

ITALIAN CERAMIC TILE, direct import prices, real savings, free estimates. 386-2812, 386-0972.

SIMPLICITY WASHER SPIN dryer, suitable for apartment. Reasonably priced. 388-4129 after 10 am.

COOKING UNIT, 3 BURNER propane stove with oven; sink pump for RV or summer cottage, $200, 477-3201.

SWIVEL ROCKING CHAIR IN plush upholstry, $125; chest of drawers for bedroom, excellent condition, $75. 658-1057.

STORE FIXTURES AND equipment, forms and stands. The Knitting Basket, 2041 Cadboro Bay.

BRAND NEW NYLON BROADloom, green and rust. Surplus due to hotel renovation measurement error. $6 sq.yd. 386-2812

FULL LENGTH STYLISH woman's leather coat, mint condition, value $500, sell for $250, size 7-8. 385-1635.

LINED CRUSHED VELVET drapes in new condition. Soft moss colour, 13½'x7'. $200. 658-5673.

PLATE-GLASS MIRRORS, 30"x48", 28"x36"; Singer sewing machine with cabinet, good working order. 592-9583.

SELF-DEFROST FRIDGE, stove, 3-cycle washer, dryer. $1400 or nearest offer. 595-7670.

ONE YEAR OLD WESTINGHouse dishwasher, Harvest Gold, wooden cutting block. $200. 386-3792

AIR TIGHT HEATER, 20" USED once, $15, baby crib mattress, Sears, 133 coils, never used, $25, 386-6961.

ELECTROLUX AP200 WITH power nossle, brand new, asking $300 or best offer, phone 479-4183 after 5 pm.

GARAGE SALE-CAR ACCESSories, children's furniture, household utensils. Sat. Feb. 17. 2130 Florence St.

OIL STOVE, TANK AND STAND, sewing machine, tent, accordion, electronic piano, misc items. 382-5927.

TWO PHILIPS DICTAPHONES, one transcriber complete with foot pedal and earphones, $250. 384-0504 from 8:30-5.

VIKING ELECTRIC HEATER $17; Vinyl headboard for twin bed $4; 2 single box springs $20 each. Floor polisher $6. 383-3026.

GARAGE SALE: 2507 AVEbury Ave, Sat., Feb. 17, 10-3pm, household articles, sinks, space heater, tank, etc.

100 MISCELLANEOUS FOR SALE

For Sale
DISPLAY RACKS
Large number of revolving carousel — type brochure display racks. Modular design for flexibility. Racks range from 24-64 pockets each. For further information call 598-4194.

ANTIQUES, COLLECTIBLES, used modern furniture, large and small appliances. Reconditioned bicycles, lawn mowers, tools, tires, baby items, numerous miscellaneous items. Bill's Bargain Barn, Craigflower and Tillicum. 384-5235. Tuesday-Sunday. We Buy, Sell, Trade and Deliver.

COLOR TV, BLACK/WHITE TV, men's three speed, ladies bike, portable sewing machine, vacuum, chesterfield and chair, old easy chair, roll-a-way bed, dining room suite, oval rug, stereo component, small table and two chairs, coffee table and china cabinet. 388-6297.

USED SEWING MACHINES
1 only Treadle; open arm portable $69; open arm portable $77; Singer Touch and Sew $98; Elna automatic $249; 2 Elna Supermatics $348. and $398. Many more. All 1 yr. guaranteed. Sawyer Sewing Centre, 840 Fort St. 388-6228.

4 PC. PINE BEDROOM SUITE, triple dresser, hutch mirror, 5 drawer chest, queen or double panel bed $495; Moffat 30" elec. range, white, smooth top, self clean oven $599.50. Mel's Bargains, 3460 Quadra, 384-3152. Chargex and Mastercharge available.

MOVING
GE fridge, 16 cu. $220. Duncan Phyfe lamp table, $150. Swival rocker chair, new, $150. Two French Provincial chairs, $150 each. Duncan Phyfe coffee table, $100. Danish teak couches, $100. Mahogany lamp table, $125. British India carpet, $150. 658-5685

2 COLONIAL CAPTAIN'S BED, each $175. Letter size, 4 drawer metal filing cabinet, metal typing table, shuffle board, 2 table lamps, 2 small painted desks, 1 large painted desk, Two 6 drawer dressers, bird cage, large dog cage, med. dog cage, phone after 6, 477-0696.

HOOVER
Newest in vacuum cleaners
CONCEPT I
IS NOW on DISPLAY
HASTINGS APPLIANCES
2100 DOUGLAS 386-7734

EATON'S WAREHOUSE STORE
749 View St.

STORE EQUIPMENT FOR sale: 40' fresh meat case, 12' deli case, 40' frozen food case, three 12' frozen fruit cases. 36' dairy case, 40' produce rack, self-contained egg display unit. For information phone Ken or John at 754-6012.

FOR SALE: ANTIQUE COUCH and chair, double box spring and mattress, kitchen table and 4 chairs, dresser, brick and board shelving, dishes, books, pots and baking pans, aquarium, pillow couches and coffee tables. Everything must go. 384-0242.

BLACK VINYL CONTOUR lounge $145; Grange Posturpoise medium firm 3'3 unit $150; French Provincial end table $85; 3 pc woodgrain kitchen set $95. Mel's Bargains, 3460 Quadra, 384-3152. Chargex and Mastercharge available.

SINGER PORTABLE WITH ATtachments, $50. Humidifier, $10. Large fan, $15. Table top, potter's wheel, variable speed, $50. Electric kiln 220 volt, with furniture $125. Pottery tools, books, and supplies, also tapestry loom, portable, 2 harness, $30. 477-7813.

HOMELITE
CHAINSAWS
SALES—PARTS—SERVICE
RENTALS
GIBSON POWERCRAFT
2520 Government 382-8291

REMCO
1812 GOVERNMENT ST
385-6796
Used filing cabinets, adding machines. CHESTERFIELD, ideal for reception room.

McDONALD SUPPLY
Amana Radar Range
307 GORGE RD. 386-6745

USED APPLIANCES, fridges, stoves, washers, dryers, Hoovers, wringer washers, deep freezes, 30 day warrenty. Bill's Bargain Barn, Craigflower and Tillicum. 384-5235 Tuesday-Sunday

FIXTURES
Used 8' 4 lamp fixtures complete with shades, good for recreation rooms, also 8' 2 lamp fixtures, open type, good for valance lighting, garage lighting or for over work areas. 383-9306 after 6.

GARAGE SALE
Several families, 1767 Hampshire Rd. Saturday 17th, 10-5, Sunday 18th 2-5. Stoves-wood and electric, roll top desks, small appliances, clothing, numerous household items, baked goods.

UPHOLSTRY FABRIC
Large in stock selections, lowest prices, guaranteed workmanship available. Free appraisals. Morgans Fabrics, 2070 Cadboro Bay Road near Fort and Foul Bay Junction. 598-4011.

STIHL Chainsaws
SALES—PARTS—SERVICE
RENTALS
GIBSON POWERCRAFT
2520 Government 382-8291

VACUUMS
Victoria's largest selection of rebuilt vacuum cleaners. All guaranteed from $20 and up. 2805 Cedar Hill Rd. or phone 595-2622.

ADLER ELECTRIC TYpewriter, SE1000, 2 typing element balls included; special feature, lift off correction tape, 20" carriage. Offers on $600. 385-7727 8-4pm

4 PIECE OLDER SECTIONAL tub style couch, suitable for recovering, $100. Single pot colonial plant stand, $15. Girls ballet and tap shoes, size 2½, Brownie uniform size 8, 474-1986.

MOVING SALE. MAYTAG washer, $500. Speed Queen dryer, apartment size, $150. Power mower, $100. Coffee table, $50. Single bed and mattress, $50. 477-1976, after 5.

GARAGE SALE, OLD PIANO, picnic table, mirror vanity, wardrobe, venetian blinds and toys, potpourri of household and workbench items. Sat. Feb. 17th, 9am.-4pm. 3411 Cook.

ONE PAIR GIRLS WIFA FIGure skates, size 4, like new, $45. One Singer, golden touch and sew machine, with 3 draw cabinet, $275, good working order. 721-5391.

FOR SALE; STAINLESS STEEL sink, baseboard heaters, complete doors, exhaust fan, fire extinguisher, fluorescent lights, hanglider. All items priced for quick sale. Phone 658-8952.

SEE THESE GOOD BUYS. Childs stroller, tricycle, jolly jumper. Coffee and end tables, roll-a-way, small appliances and more at Vi's Thrift Shop, 1500 Haultain.

MENS LYNX IRONS, 3 TO wedge, and 5 wood. 1-3-4 Hogan woods, two putters. A steal at $300. Dunlop, white golf shoes, size 11, top quality, little used $25. 477-1131.

MEN'S LEATHER WORK boots, $15, lady's evening clothes, size 18 and 20, evening shoes size 7, 112-746-5049.

WATERBED BAG AND LINER, excellent shape, $60, 592-7913.

100 MISCELLANEOUS FOR SALE

Admiral washer and dryer pair, 5 yrs old $199.95; 2 used oak office desks $299.95 and $369.95; 3 pc. Lloyds stereo set $49.95; Sofas and chairs, some in excellent condition, many to choose from, priced from $50. to $350.; 2 speed Kenmore automatic washer, mechanic's special $40; Acme electric range with garbage burner $95; Hotpoint fridge, 14 cu., harvest gold, $249.95; AMC 14 cu. fridge, white, $198.95; GE 13 cu. fridge, white, $49.95; Maytag dryer, $139.95; king-size mattress, box and frame, $150; drop arm loveseat, $99.95; 39" Hollywood bed with frame and headboard, $69.95; 39" bookcase headboards with foot boards and springs, $75; NCR cash register, $295. Frigidaire 14 cu. white fridge, $185; Occasional chairs and rockers $25 to $99.95.

The Traders
388-6264 715 Finlayson
Open nights 'til 9 p.m.
Sat. 'til 6, Sun., 12-5

KILSHAWS
Auctioneers Ltd.
FOR SALES
OR
CASH
GUARANTEED
APPRAISALS
384-6441

SCARCE ITEMS
CEDAR CHEST $149.00; SINGLE semi-poster bed complete $239.00; Mahogany bedroom suites complete $964.00 and $695.00; "Gibbard" dresser $239.00; "Dixie" chest of drawers $229.00; "Vilas" maple 48" bed complete $159.00; Secritaire desk $599.00; Drop front desks $99.00 to $529.00; 2 Pce. French Provincial chesterfield $549.00; 2 Pc. Colonial chesterfield suites $379.00 and $399.00; Drop arm love seat $159.00; Mahogany buffet $249.00; Corner china cabinet $339.00; Duncan phyfe drop leaf table and 6 Chairs $349.00; round rock maple table and 4 chairs $439.00; Maple tea wagon $229.00; Singer Genie sewing machine $189.00. Use your Chargex or Master Charge.
Pandora Furniture
1050 Pandora 383-6319

SPEED QUEEN
"QUALITY WORTH LOOKING INTO"
Best guarantee in the industry. Top trade in allowance on your purchase. Free delivery. See our promotional sale models on display now at
MAIS FURNITURE
1821 Cook 385-2435

NEAR NEW VIKING SIDE BY side fridge-freezer, approximately 19 cubic feet, save over $300, complete with 6 month warranty, $499. Kenmore near new 5 button dishwasher with power miser, $295. Less than one year old Sears stove and fridge, Mark 4 self cleaning range with digital clock plus matching approximately 16 cubic foot self defrost fridge, original cost approximately $1200, save $400 at $795 for the pair with 6 month warranty. Good selection of other ranges, fridges, washers and dryers, all guaranteed. Peter's Appliance Repairs, Trans Canada at Millstream, 478-4712.

8 DRAWER PAINTED CHEST, $55. Old wooden kitchen table, $40. 1920's double pedistal living room desk, $80. Blue upholstered rocker, $25. Wine coloured couch, good shape $42. Apartment sized chrome kitchen table with leaves and 2 chairs, $42. 4 mahogany dining chairs, solid $85. Victorian oak buffet sideboard with oval mirror and drop handles, $195. Smiths Chiming oak mantle clock, 30 day guarantee, $65. 4 drawer filing cabinet, $75. 3 drawer, $55. Steptoe and Son, 434 Kingston, 383-1689.

Rent A
Microwave Oven
Month to month
Homark Sales Ltd.
595-7111
Rent to own or commercial leases also available.

USED SALE
Kroehler Colonial sofa and chair, green, like new, $349; drop down lounge, $79; kitchen set, $69; bedroom suite, $199; bookcase headboard, $19; hideabed, brown, $120; 2-pc. sectional, $166; swivel rocker, $99; deluxe console TV, $349.
Tillicum Downtown
851 Johnson 388-6613

VACUUM CLEANERS
Over 200 reconditioned and guaranteed, from $25 up. Current models: Compact, Electrolux, Kirby, Filter Queen, Hoover, etc. Compact demos availale. We take trade-ins. Mr. Sweeper, 2 stores: 906 Esquimalt Rd. at Head St., and 8-310 Goldstream, New Commerce Mall, 474-1011, 386-3717.

FURNITURE SALE
555 St. Patrick St. Large old 9 piece dining room suite, solid oak, immaculate condition; heavy oak serving table; 9X12 British India rug; Limoges dinner set; fridge and stove; bedroom furniture; chrome kitchen suite and misc. Sale starts 10 am. to 4 pm. Saturday and Sunday.

MAKE YOUR OWN FURNIture and save lots of $s. All hand and power tools supplied. Shop 3,600 sq. ft. We assist in planning and building. We also take custom orders. Inquire about low special membership rates.
TOOLS and SPACE
The do-it-yourself woodworking centre. 338 Catherine (Esquimalt Rd.) 383-9600.

5MM (3/16) FACTORY SECONDS tempered glass $15 each, sizes 34" and 46"X78", 45"x68", 33¼" and 45"x74½", 28" and 34"x76", 34"x70". Bronze tinted 34"x76" $22.50, could deliver. Greenhouse glass, 15"x31¾", 15"x25¾", 13¼"x32", 15"x19½", 3mm clear, 50 cents per pane. Other glass at discount prices. 656-6656, 9704 Third St., Sidney.

BASEMENT SALE, MATCHING queen size haired velour drapes and bedspreads, purple, paid $400, asking $180, double bedspread and matching priscillas and pillow sham pink, $50, twin size football pattern matching spread and 2 sets of drapes, other bathroom, kitchen, and household items, all in good condition, 721-5391.

KITCHEN AID
DISHWASHERS
BUILT-INS, PORTABLES
BUILDERS APPLIANCES
KENYON SALES
386-1214
24-HOUR SERVICE

INCINERATOR DRUMS — While they last — $3.50 each at THE PLASTIC SHOP, 2105 Douglas St., 386-1477.

WEDDING DRESS, SIZE 14, $200. 385-2678.

100 MISCELLANEOUS FOR SALE

Office Desks
New. Private. 656-5929

OUTDOOR INCINERTOR BARrels. Ready for use. $5.95 delivered. 383-1328.

45-GALLON OAK WHISKEY barrels, good condition. $15. 383-1328.

WATERBED, KING, DELUXE, 4 months old, offers to $500. 474-2683

POCKETBOOKS, RECORDS, tapes, posters. Centennial Books, 895 Esquimalt, 385-4243.

EURIKA VACUUM CLEANER, excellent condition. $75. Phone 386-7083.

CEDAR COLD FRAMES, 4'x6'x30" sloped, $18. Free delivery, 383-0974.

LARGE UTILITY TRAILER with 3 sets of wheels, all closed in. Best offer. 474-1839.

NEW PURSES, $1 TO $3, LARGE selection, 1031 Dunford, 9 to 5 pm only.

MOVING, BLACK SILK, 1920'S dress; also modern ladies clothing. 386-2369.

CHILDRENS SAND BOXES 4'x4'x8" with sand, $18. delivered. 383-0974.

DIVORCE SALE, SMALL household appliances and articles. 474-2925.

MEDIUM SIZE FRIDGE. GOOD condition. Dresser with mirror. Offers. 388-7727.

NEW SMOOTH 16"X12" CONcrete slabs, 85¢ each delivered. 592-7068.

10'X20' CANADIAN FLAG, mint condition, $150. 385-1635 before 3.

1978 ELECTROHOME 20" COlour T.V. white swivel stand, hide-a-bed brown, 478-7962.

QUILTS BEAUTIFUL, HANDmade, various sizes, reasonably priced, 656-2886.

VIDEO TAPES, TWO HOURS, fit any Beta recorders. Offers. 595-7907.

10" CRAFTSMAN RADIAL armsaw, like new, phone 477-8405 after 5pm.

8 TRACK PLAYER AND REcorder plus assorted tapes, $100; 2 suncots, $100 each. 386-9777.

COMPACT VACUUMS
1 year old, good as new, guaranteed, 3 to choose from. 595-2622.

KITCHEN AID DISHWASHER, portable, gold, brand new condition, $375. 652-5744.

ADMIRAL, HARVEST GOLD, 2 door fridge, left-hand door, excellent condition, 595-7775.

VIKING APARTMENT SIZE fridge with separate freezer space, $100. Please call 595-4762.

30" RANGE, WHITE, EXCELlent condition, very clean, $70. 382-1334 between 4.30 and 6.30

VIKING SEWING MACHINE, Keystone movie camera and projector, offers. 386-0917.

NEW HASSOCKS, HUGE UPRIGHT FREEZER. 1270 May St. 12-5 p.m.

CAR OR TRUCK MOBILE telephone complete including installation. $500. 656-1455.

INDUSTRIAL TABLE SAW with one HP 3 phase motor, $325 or best offer. 386-0456 messages.

QUANITY OF SLIGHTLY USED electric heaters and thermostats, 230 volt, 384-9648, 479-6112.

BLUE PRINTING MACHINE, good condition, requires cleaning, asking $395. 388-7371.

TWO WALL DISPLAY CASES, mirrors, lighted, 8' long, 6' high. $500 the pair. 383-2422, days.

40 GAL. CASCADE ELECTRIC water tank, $85. Lady's Kenmore Mist hairsetter, $8. 592-0105.

SINGER SEWING MACHINE, cabinet, excellent condition. 477-0520.

SLATE TOP BUMPER POOL table, $300 or best offer. 479-7273.

NEWER AUTOMATIC WASHer, $175. Girl's 3-speed bike, $45. 652-3000.

ALL HOUSEHOLD ITEMS FOR sale and furniture. Best offer. Inquire at 685 Beach Dr.

VACUUM CLEANER UPRIGHT older model works well, $45 Delivered. 383-1927.

OAK OFFICE DESK, PLATform rocker, two recliners, hide-a-bed, resonable. 477-0719.

LARGE THAI RATTAN ROCKer with foot rest. $100 or best offer. 479-4694

GAS DRYER, EXCELLENT condition; baby highchair; car seat (safety approved). 388-5729.

NUTONE 30" DELUXE HOOD fan, harvest gold, as new, $60, 592-2674.

USED RED BRICKS, CLEANED 25¢ each, uncleaned 20¢ each. 388-9079 or 474-1096.

WOODEN WINDOWS, $2 EACH for any size. 1031 Dunford, 474-1096.

MUST SELL, AKAI STEREO system, RCA colour portable TV, and more. 386-2089, after 5.

BOX SPRING AND MATTRESS bed, $20. Kitchen table and 4 chairs, $85. 388-4277.

WHITE ZENITH FROST-FREE fridge, 8 years old, $100. 384-3862.

NCR 8 DEPARTMENTS
CASH REGISTER $375.
595-3232 Mr. Boelt.

YEAR OLD VIKING WASHER and dryer, excellent condition, $500, 721-3840.

TWO BARBER CHAIRS, 1 NECK sink, two 30X30 hanging fluorescent lights, 2 Cabinets. 384-3347.

KENMORE WRINGER-WASHer, 2 years old, excellent condition, $75. 385-9089.

COMPLETE SET OF 25 DIESEL electric books. Make an offer. 592-7358.

APARTMENT SIZE KENMORE washer-spin dryer, like new, $150. 384-3439.

DELUXE 9X12 WHITE CARpet, $125; 36 yards Cushionfloor, 385-4286

RIDING LAWNMOWER, $375. 479-2209

NEW DOUBLE SIZE MATtress, $60. Phone 383-5887.

ONE CUSTOM GLASS SHOWcase, 12'x1'10", $300. 384-8041.

SAPHIRE RING SET IN 18K gold, 652-5688.

JR'S CERAMIC STOP
6765 VEYANESS RD. 652-4123
EARLY SPRING SALE, 10% off greenware, 25% off selected items, 10% off glazes, also, instore specials. Open Tues.-Fri. 9-4:30, Sat. 10-3.

TENT AND FISHING GEAR IN good shape, 386-8936.

BRITISH INDIA RUG, 10X16, $400 firm. 384-2169 after 6.

12" COMMERCIAL RADIAL arm saw. 383-3804, 386-6890.

HOMELITE XL-2 CHAIN SAW, 2 bars, and case, $120, 386-3783

24" WESTINGHOUSE RANGE, white, $75 or best offer. 382-0651.

ENGAGEMENT RING, 3 mount diamond, appraised at $550, as new. Offers. 384-7435 6-7pm.

MUST SELL, FRIDGE, STOVE. Harvest Gold, near new. 721-3058

4-PIECE VINYL LEATHER, chesterfield suite, $625. 381-5023.

KING SIZE WATERBED COMplete, 382-5048 before noon.

CHAIN SAW, 38" BAR, GOOD condition, $280. 384-0755.

12" CRAFTSMAN TABLE SAW, $500. 388-7607

WANTED: USED ROTARY ANtenna, 384-4806.

19 CU. FT. AMANA UPRIGHT freezer, frost free, $195, 386-2810.

100 MISCELLANEOUS FOR SALE

ONE FLOOR FURNACE, SUITable for garage or workshop, $25, portable manual typewriter, good condition, $40. 656-3260.

MAYTAG WASHERS AND dryers at affordable prices. Buy now at Butler Brothers, 1720 Douglas, 383-6911.

2 X 6'S PLYWOOD, WOODEN windows, shelving, fluorescent lights, oak trim, hand railings, used red bricks, etc. 388-9079, 474-1096.

WASHER-DRYER, WESTINGHouse H/d front loading washer, $230. Kenmore soft heat dryer, $160. $350 for both. 642-5723.

BAYCREST SEWING MAchine, case and table; excellent condition $160; maple rocking chair $35, firm. 478-7013.

TWO VW SNOW TIRES, STUDded plus balanced, Volkswagen roof rack, trailer hitch, wood stove. 385-8555.

GLASS, CHEAP, TEMPERED 34"x76" and 78", 46"x78", $10 ea. Some 5mm and 3mm Float. 479-1205.

3MM PLAIN GLASS, 21⅞ X 56¾, book price $15.71. My price $10. 21⅞ X 36, book $10.10, my price $6. Cut to your size-s, 656-6656.

5 DRAWER METAL OFFICE desk and tilt office chair, $165. Deluxe baby crib and mattress, $50. 478-4413.

BERKY, GAS, WATER HEATer and two storage tanks. Suitable for pool. $500. Mr. Leonard 386-6701.

8' NATIONAL POOL TABLE, balls, cues etc. 479-2352 after 5.

101 CHILDREN'S MISCELLANEOUS

A B C CHILDREN FURNITURE Factory prices. Now on display at Atlas Cabinets, 370 Gorge Road, East. 388-6814.

BOYS SIZE 13 AND 1 SKATES, childrens ski boots, games and toys. 383-8308 after 5.

LEGO SETS. CARRIAGE, MESH playpen, stroller, bath, car bed. Good condition only. 479-2932, 477-7559.

QUILT AND PILLOW SETS, new, thick, crib size, $15.95. Good selection. 479-2056, 479-1365.

WANTED MARMET OR SILver Cross push chair stroller. 479-7303.

SMALL GIRLS RALEIGH BIKE, $55 delivered, 383-1927.

103 MISCELLANEOUS WANTED

BEER BOTTLES
AND CANS
60¢ DOZEN
526 DAVID ST.
MON. TO SAT. 8-5
PHONE 383-1328

THE SALVATION army needs your re-usable clothing, furniture and household goods. "Help us to help others." Family Thrift Stores. Victoria, Sidney and Langford. For pickup — 386-3295.

CASH
for good used furniture appliances etc.
MAIS
FURNITURE
1821 Cook 385-2435

Robinson's
Guns Bought for Cash
HIGHEST PRICES PAID
1307 Broad St. 385-3429

CASH
Costume jewellery, quality used clothing, vintage clothing, antique clothing, linen, furniture, antiques, china, collectables, bits and pieces. Please call 385-9878 or 384-4547.
THE BAY WINDOW

CASH FOR SCRAP
We buy re-cyclable scrap metal, industrial and domestic.
CLEANSTEEL PRODUCTS LTD.
343 Tyee Road, 384-4161.

GUNS WANTED
ALL TYPES—TOP PRICES PAID
INTERNATIONAL KNIVES
574 Yates 383-2422

RANGES LESS THAN 12 YEARS old, Kenmore, Inglis, Whirlpool, Speed Queen, Simplicity washers, almost any make dryer, working or not. 478-6000. 478-5449.

ANY ITEMS OF RESALE value for a sale being held in aid of G. R. Pearkes Clinic. Donations accepted and will be picked up. Phone 478-8690 or 384-0125.

WILL PAY $30 EACH OR MORE for 1950 or 1960 Humells and $55 or more for older Royal Doulton figurines. Call 385-2602 for appointment.

$75
Will pay up to $75 for your car or truck with minor mechanical problems or won't pass test. No wrecks please. 642-5096.

Old Oriental Rugs
Caesar Shepherd Gallery
384-0912

HIGHEST PRICES PAID FOR all your household items. Universal Trading Centre, 584 Johnson St., 383-9512

DIAMONDS WANTED
Cash for your diamonds and rings in any condition. Universal Trading, 584 Johnson, 383-9512.

HIGHEST PRICES PAID BY collector for Hummel and Doulton figurines and toby jugs. 383-0405, 386-0911.

IF YOU ARE MOVING, AND have furniture, china, etc. Please call 383-8311 or evenings, 477-4026.

WE BUY FRIDGES, STOVES, freezers, washers, dryers, vacuums. Phoenix Appliances. 384-0423

CHINA, ROSEBUD PATTERN, sold by Simpson-Sears approximately 10-15 years ago. 479-1198 after 6 pm.

SELL OLD BOOKS TO THE HAUNTED BOOKSHOP
382-1427

FRIDGES, SQUARE CORnered, working or not, 478-6000, 478-5449.

MEN'S 30'S, 40'S, AND 50'S clothing, beaded dresses and velvet garments. 386-7827.

PIANO WANTED, ANY CONDItion; also bench or stool. 384-3935, 395-6391.

OLD CAR BATTERIES, RADIAtors, copper, brass, lead, 383-1328, 526 David.

HOUSEHOLD GOODS TAKEN on consignment, promise box, 1270 May, 12-5.

PREFERRABLY LEFT HANDed fridge, not to exceed 24" in width. 721-5024, after 5.

WANTED USED SECRETARIal desk, please phone after 5:30, 479-6560.

CHESTERFIELD OR LOVE seat, any condition. Old picture frames. 592-9144.

PREMIUM PRICES PAID FOR your collectible books at The Book Mine. 385-1722.

103 MISCELLANEOUS WANTED

FRIDGES AND FREEZERS bought. 383-7213. All Temp.

WANTED TO BUY, WOODworking table saw, 642-4881, Alex.

SCRAP CARS WANTED, NO hauling charge, 478-9571.

TOP PRICES FOR OLD POSTcards. Please call 383-8311 or 595-7567.

WANTED: METAL FRAME, table saw, 652-5615.

WANTED BINS AND RACKS from ex-B.C. Tel van, 478-3405.

RONT CARRYING PACK FOR infant, phone 595-5076.

PAINTED DROP LEAF KITchen table and chairs. 592-4754.

CASH FOR YOUR UNWANTED diamond rings. 478-2240, 478-7843.

109 MISCELLANEOUS TO RENT

TYPEWRITERS
Student rentals, manual $12 per month, electric, $30 per month. City Office Equipment, 386-8396.

CAMOSUN FURNITURE RENTAL
MONTH TO MONTH
833 YATES ST. 383-3655

WANTED KILN BIG ENOUGH to hold 2-3 tons of material, call 383-9593.

115 SWAPS

SWAP 78 CHEV SIDE DOOR with window for 78 or 79 Chev or GMC side door without window, preferably blue. 477-3832 after 4 pm.

72 DUSTER 340, WANT TRADE for van of same value. Between 5-7 pm. 384-8929.

70 VW BEETLE, RUNS GOOD. Trade for boat or ? 656-6806.

116 COINS and STAMPS

WANTED — SILVER COINS, 1966 and earlier — also 1968 and 1967 — top prices paid now. Capital City Coins and Stamps, 721-3621.

WANTED CANADIAN SILVER coins, 1966 and back. Also, US silver coins, 1964 and back, paying highest prices. Also, buying 1967-68 silver coins. 478-8580.

COIN AND STAMP SHOW
Watch for the upcoming Coin and Stamp Sho, March 9th, 10th, 11th, at the Red Lion Motor Inn, 3366 Douglas St. Victoria.

WANTED: COIN AND STAMP collections for auction, Lunds, 386-3308.

PAYING CASH FOR SILVER and gold coins, no dealers, private buyer, 384-2680.

117 ANTIQUES and ARTS

IF YOU HAVE ANY items you wish included in our next Antique Sale — Furniture, clocks, paintings, silver, etc. — Call John Boyle at Lunds Auction, 386-3308.

ROYAL DOULTON "LADY MUsicians". Closed limited edition — 12 figurines. 750 copies issued for the world. 250 copies sold in Canada. Few Complete Sets in Canada. Asking $20,000. Victoria Press, Box 242.

BUY FOR CASH OR SELL ON consignment, quality antiques, furniture, oriental rugs, clocks, silver, paintings etc. David Robinson, 1019 Fort, 384-6425.

ANTIQUE BAZAAR, CONTAINer load from England, dealers welcome. All day February 16, 17, 18. Qualicum College Inn, Qualicum Beach.

BEAUTIFUL ANTIQUE MAhogany mirrored buffet, excellent condition, must be seen, offers starting at $1000. 382-4849.

FURNITURE REPAIRED. Antiques our specialty. Phone 478-2539.

RUSTIC REGENCY, 7' PINE cabinet with ornate glassed doors, $850. 642-4766.

WANTED, PAINTINGS, ETCHings, etc. collecting dust in attics and basements. After 6, 385-5873.

9 PIECE SOLID OAK DINING suite. Immaculate. 658-8445

120 GARDEN SUPPLIES

Fertilizer

SCREENED TOP SOIL WITH manure and sand, $10 per yard, delivery extra. Sterilized potting soil by bag or yd. E. Nixon Ltd. Office 385-4431; Yard 478-0511; Nights 479-1937.

SAANWOOD FARMS LTD. Cow manure. 652-2026 or 652-1743. No Sunday calls please.

PREPARE NOW WITH CHICKen manure. $20 per PU load, delivered. 474-1043

AGED HORSE MANURE, $1 sack, 5 or more delivered. 479-5016, 479-6658.

AGED HORSE MANURE FOR sale, manure (fields), free. 479-7308, 479-6583.

COW AND CHICKEN MANURE. 478-1876.

STRAW MANURE, 6 YARDS, $30, pick-up truck, $10. 656-5841.

Greenhouse

B.C. GREENHOUSE BUILDers. Quality aluminum-glass greenhouses, electric heaters, exhaust fans, automatic vent openers, etc. See our display greenhouse at Elk Lake Garden Centre. For information—brochures phone 385-2841.

PREFABRICATED EXTRA heavy vinyl greenhouses. Quality materials throughout precisely cut for easy assembly. Sale prices. 8'x8' $378. 8'x11' $438. 8'x14' $498. For more information phone 479-9616.

ALL-ALUME GLASS GREENhouse, 7'x10'5", complete, two ventilators, 12" exhaust van, shutter, thermostat, cedar base, 10' cedar bench, $625. 384-2203.

Plowing, Rotovating and Cultivating

COOPER-RHOADES TRACTOR SERVICE
478-3143 or 477-5167
Grass or brush mowing, rotovating, loading, hauling, lot clean-up.

DON'S TRACTOR SERVICE
477-3913
We rotovate, plow, cut grass and brush; also loading and hauling.

4 BROTHERS — ALL AREAS
Hand Tillers, Tractors
479-6112.

Seeds, Bulbs, Plants Trees and Shrubs

THUIA AND JUNIPERS 3½' tall $3 each; Apple trees. 652-5706.

Top Soil, Rocks and Fill

SAND, GRAVEL, DRAIN AND crushed rock, 1 to 6 yard loads. 658-5406.

FREE FILL, DELIVERY charge only, #1, #2 topsoil and fill sand. Reasonable. 658-5172, 658-8921.

125 PETS and SUPPLIES

GERMAN SHORT HAIRED Pointer, 6 months old, good temper. Good dog for hunter or country home owner. Has all shots except Rabies. Excellent markings and in good shape. Loves woods and water. Asking $150. Phone after 6pm 478-0549

125 PETS and SUPPLIES

CHOCOLATE OR YELLOW LAbradors from Field Trial and Hunting Stock. CKC Registered. Sire and Dame Xrayed clear. Puppies guaranteed. Shots included. 748-8689 Duncan, evenings.

BEAUTIFUL MALE 1½ YEAR old Shepherd/Malamute mix. Needs very good home—farm or large fenced yard. Unusually good natured, call 477-0260.

YOUNG BLACK AND WHITE cat, also young black persian to good homes only. Greater Victoria Animals' Crusaders. 386-9832

FREE-LOVABLE FRIENDLY 3-4 month old Terrier puppy who was found in Sears parking lot, can't keep, help! 595-2597, 388-4972.

WANTED: RESPONSIBLE, loving country home for one year old neutered male Lab-Collie cross. Good guard dog, loves children. 595-3816.

GERMAN SHEPHERD PUPS, born Dec 31, registered, shots, wormed, males, excellent lines. Must sell. $100 and up. 112-288-3653

THE BIRD CAGE
February Specials. 10% off all stock, 15% off aquarium books, plus instore specials. 3619 Shelbourne Plaza, 477-3811.

MULTITUDE OF GORGEOUS large dogs need you. Please help supply them a good home. Greater Victoria Animals' Crusaders. 386-9832 or 479-7955.

RARE IRISH WOLFHOUND Puppy, unusual opportunity as pet stock, finest temperament and breeding. 246-3800.

SETTER WHIPPET CROSS pups, $20 to suitable home, short hair, spunky, good natured, need room to run. 386-6961.

DOBERMAN PINSCHER, male, had shots, 4 months old, reasonable to good home. 384-2197 after 5pm

1 GOLDEN LABRADOR CROSS. 1 Collie cross pup. 1 black Lab cross. 1 Boxer German Shepherd cross. 479-5868.

ENGLISH SETTER CROSS, FEmale puppy, 9 weeks old, had shots, pay for shot as payment, $15. 479-8804.

REGISTERED WHIPPET bitch, to home that understands a Whippet, price negotiable, phone 383-2848 after 5.

MOVING TO APARTMENT, five month St. Bernard to good home. Reasonable, phone after 5. 382-0378.

AFGHAN HOUNDS
For discriminating homes only, show quality, registered champion sired, $500 up, 746-5805.

MINIATURE POODLES
REgistered white puppies, top quality, $150 up, phone 746-5805 Duncan.

BUYING A PUPPY? CALL VICtoria City Kennel Club "Watchdog" for advice. 385-2233.

3 PUREBRED MALE DOBERman puppies, undocked tails. 383-0672.

REGISTERED PUREBRED Maltese puppies for sale. 479-0875.

TWO BLACK LABRADOR pups, 7 months old. Phone Marianne before 9 am, 479-6074.

FREE TO GOOD HOME, 4 year old, spayed female Shepherd Collie cross. 385-7418

BUDGIE OR COULD BE ALbino? And nearly new cage, $50. 382-5350 after 4 pm.

TO PLACE REGISTERED SYberian Huskey pup, male 3 months. 478-7860.

AMERICAN COCKER SPANIAL puppies, mainland bred, excellent lineage. 386-9756.

MINIATURE SMOOTH DACHShund, absolutely adorable, ten weeks old, shots. 477-9310.

MALE NEUTERED DOG, FREE to people in country home, has had shots, very friendly. 382-8529

FREE: THREE YEAR OLD spayed Lab/Collie cross. Good with kids. 642-4523.

REGISTERED DOBERMAN Pinscher puppies, 112-246-4267.

HAMPSTER AND CAGE, FREE to good home only. 384-0242.

REGISTERED SHELTIES, 2 sable females, 478-6376

COCKATIEL AND CAGE, $75. 474-1924.

8 MONTH OLD FEMALE DOberman Pincher, pure bred. 478-7153.

127 CHICKS, POULTRY HATCHING EGGS SUPPLIES

75 READY TO LAY PULLETS, phone 652-1620, no Sunday calls please.

LAYING OR MEAT CHICKS, turkeys. 478-3368, before 3.

128 LIVESTOCK SUPPLIES AND EVENTS

MANDER
TRUCKING LTD.
SAWDUST
SHAVINGS
CEDAR HOG FUEL
385-3041
After 6, 477-5053, 479-7629

EVA MARIA BOERCSHMANN DRESSAGE CLINIC
Held indoors at the K & M Boarding Stables. March 13th to 17th. Schooling show on 18th. Entry forms plus info, phone 652-3014 between 8 am and 9 pm.

JOHN MacNUTT TRUCKING
Sawdust—Shavings—Hogfuel
LARGE OR SMALL LOADS
479-6560 479-1908

MOVING MUST SELL, 3 YEAR old Pinto Appaloosa. Healthy and a great riding pony. Western tack included. Asking $550 or best offer, 595-3720.

ROB DAILLY "FARRIER"
Hot and cold shoeing. 384-2760.

WELSH MARE, 11½ HANDS high, 8 years old, good disposition, saddle included. $250. Phone 539-2660 evenings.

PEACOCKS AND HENS. COloured and white. Turner Meadows, Qualicum Beach, 752-6007.

HAY $2 PER BALE. 1956 FORD tractor with rebuilt front end loader and blade, asking $2500. 479-3021.

HAY AND STRAW FOR SALE. 652-2026, 652-1743. No Sunday calls. Saanwood Farms Ltd.

FOR RELIABLE COMPLETE farrier services call Stanley R. Cosburn. 478-1646.

BLACK AND SILVER PARADE Saddle, complete with accessories. $795. 384-1844

SUFFOLK YEARLING RAMS for sale, Heggemeir and Gould bloodlines, Thomson, 656-2972.

WANTED PERSON FOR PARTtime stable help, phone Bo evenings, 652-3643.

BARRY ALLEN HORSESHOEing, phone 478-5278.

FEED POTATOES FOR SALE. 6858 Pat Bay Highway, 652-1582.

HAY FOR SALE, 1583 MOUNT Newton Cross Rd., 652-1078.

PUREBRED TOGGENBURG Doe, $100 or best offer. 652-3890.

WANTED WORKING HARNESS for single horse, 743-4214.

BOX STALLS, LIGHTED RING, lessons available. 652-1346.

GENTLE PONY AND SADDLE, $180 or sold separately. 478-8811.

WESTERN SADDLE, EXCELlent condition, $300. 388-4277.

128 LIVESTOCK SUPPLIES AND EVENTS

17" ENGLISH SADDLE, ALL-purpose, good condition, $300. 479-0938, days.

BOX STALL WITH PADDOCK, Royal Oak, ring, trails. 479-6583, 479-7308.

130 HEAVY EQUIPMENT AND MACHINERY

VDF LATHE
(R. McDOUGALL 1961)
10 HP, 140 inches between centres, 21" swing, 2½" spindle bore, speed range 14-710 rpm's, inch and metric thread, 440 volts.
JOHN BERTRAND SLOTTER
24" stroke, 34" rotary table, 5 HP motor and 440 volts.
All equipment is presently being used and is mechanically sound. Victoria Press Box 262.

FOR RENT OR CONTRACT
Bucyrus-Erie, 1-yd Crawler Dragline c/w 50'-60' boom, dragline, clam or log grapple, crane hooks, 6 shovel mats. Owner Operator, 25 years exp. Machine located in Victoria area. Phone 936-9082 Coquitlam anytime.

US BUYER NEEDS: DUMP trucks, loaders, backhoes, cats, and diesel trucks. Will pay cash. Valley Pacific Co., Seattle, 206-242-5504

WANTED: TRACK OR wheeled log loader, to load logs on Galiano Island. Will pay industrial rate plus free fuel and room and board. 112-754-6606

YANMAR YM 155D 15 HP DIEsel 4WD tractor with front end loader and Krone rototiller, 150 hours since new, $5,995. Phone 652-2297 after 6.

1974 FORD C700 TILT CAB WITH 16' flatdeck, 360 h.d. V8, Allison Automatic, 50,000 miles, good shape, $5500. 112-743-2838.

1966 GMC V6 GAS TANDEM dump truck, Carter aluminum box, good tires. $2000. Days, 382-8241, evenings, 652-3643.

FOR SALE 1977 CASE 850 track loader, 4 in 1 bucket, #35 hoe, 700 hours since new. 598-4675.

USED 4 CYL. AIR COOLED 50 HP Lister diesel, stationary engine. 384-9648, 479-6112.

JD 350 TRACK LOADER, HAS hookup for backhoe. Offers. 652-1991.

1970 DODGE ONE-TONE 250 Hobart welder, 642-4540, 642-5406.

POWER TAILGATE FOR 3-5 ton truck, $350, 112-743-2838.

135 FARM IMPLEMENTS

JOHN DEERE
J. GRIEVE MOTORS LTD.
Lawn & Garden Tractors
7 hp - 28 hp
Diesel Farm Tractors
22 hp - 275 hp
Full Line of Attachments
Best stock of good
Used & rebit. Tractors, attachments
652-1642 SAANICHTON

FORTSON DEXTA, DIESEL tractor, 3 point hitch PTO and blade. Daytime, 479-0938.

MASSEY HARRIS BALER, mounted engine, old, well maintained, $500, 246-3646.

148 LEASE VEHICLES

ENSIGN
WILL SHOW
—YOU—
HOW TO LEASE

AND SAVE!!!

Lease Returns
LUXURY
77 CHRYSLER NEW YORKER
Loaded, Sun Roof
Finished in Beautiful Black
SALE PRICE
$6995
77 CHRYSLER CORDOBA
T-Bar Roof
SALE PRICE
$6995
76 CHRYSLER NEWPORT
Loaded, Sun Roof
SALE PRICE
$5995
76 CHRYSLER CORDOBA
Loaded, Sun Roof
SALE PRICE
$5995
PLUS MANY MORE
Wolf Lehmann & Tom Cino
SELL Premium Ex-Lease Cars

LEASING???
See
Roy Hughes
& Ask About
idealease
CHRYSLER LEASING SYSTEM
Member of Chrysler Leasing Systems
Quadra At Caledonia
Dealer licence number D548B
386-2411
Open Weekdays 'Til 9:00

148 LEASE VEHICLES

GARDEN CITY AUTO LEASE
Lease a new 1979 Ford Thunderbird for as low as $215 a month plus 5% Tax over 60 months.
2978 Douglas St.
DL01310-A. 382-9111

150 CARS FOR SALE

Speedway MOTORS LTD.
VOLKSWAGEN
PORSCHE
AUDI
We started the whole darn thing
Economical VW's Since 1953

PRICE CHALLENGER
73 DODGE
Van camper, all the conveniences of camping, etc. Realistic price.
$2995
PLUS
79 VW Westfalia camper
78 VW Get-a-way camper
77 F150 pickup with canopy, 20,000 miles
76 Ford ¾ camper, special club cab with 11' camper
75 Toyota long box pickup

1979
RABBIT (gas)
RABBIT (diesel)
AUDI 5000
PORSCHE 924, 911, 928
DOWNTOWN at SPEEDWAY
VOLKSWAGEN
PORSCHE AUDI
971 YATES STREET at VANCOUVER
Dealer Licence No. D-00486
385-2415

PETER POLLEN FORD

USED CARS

79 Datsun 280ZX	$10,495
78 Zephyr	$5495
78 Cadillac	$13,900
78 Gran Prix	$6995
77 Buick	$5395
77 Malibu	$5395
77 Monza Spyder	$4695
77 Volare	$4495
77 Buick	$9295
76 Pinto SW V6	$4295
76 Honda	$3195
75 Honda	$2895
75 Maverick	$3195
75 Monarch	$3895
74 Toyota Celica	$3295
74 Ventura	$2795
74 Mustang Ghia	$3495
74 Torino SW	$2495
73 Ford LTD	$2495
71 Plymouth	$1695
67 Cutlas	$895

7 DAY
MONEY BACK
GUARANTEE

USED TRUCKS

78 F250 & Camper	$11,995
78 F250 & Camper	$9195
77 Suburban 4x4	$6995
77 E250 9 pass	$7595
76 E250 12 Pass.	$6895
75 F250	$5795
75 GMC Sub.	$6295
75 E250 12 pass	$7195
74 F250	$2395
74 Dodge wlk-in	$4995
72 F250 & Camper.	$5595
71 F250	$2895

384-1144
Downtown
YATES & COOK
Dealer No. D745A

66 METEOR, FOUR DOOR, V-8 automatic, power steering, power brakes, new tires and transmission, reliable. $525 or best offer. 478-7190.

76 MONTEGO MX BROUGHAM, power steering, power brakes, cruise control. Must be seen, $5800. Call after 6, 381-5527 or 384-9007.

67 PLYMOUTH FURY II, motor needs work, auto trans good, needs body work. Another body for parts, both cars for $150 or offers. 383-5914 anytime.

CREAMPUFF, 65 MERCURY (Mont Clair), 2 door hard-top, power, immaculate inside and out, 77,000 original miles, tested, $1095. 477-9216.

RARE COLLECTORS ITEM
1951 Packard 8 tudor sedan, rebuilt engine and new paint. Will accept closest offer to $2900. Phone 388-7861, extension 316.

1977 HONDAMATIC
Immaculate condition, 19,000 miles. 388-5094.

150 CARS FOR SALE

McCALLUM DATSUN VOLVO
CANADA'S LARGEST VOLUME VOLVO DATSUN DEALERSHIP

DOMESTIC
79 Chev Silverado
78 Chev Monte Carlo
77 Pontiac LeMans
77 Ford E150 Van
77 Dodge Aspen 4 DR
77 Ford F150 PU
77 Ford F150 PU
77 Dodge D100 PU
76 Ford ½ Van Conv
76 Ford Courier PU
76 Ford E150 Van
76 Plymouth Volare
75 GMC C30 Van V8
75 AMC Pacer 2 DR
74 Olds Omega 4 dr
73 Ford Pinto SW
73 Ply Valiant 4 dr.
71 Chevelle 2-dr. HT
71 Chrysler 2 dr.
70 Chevelle Malibu
69 Cougars 2-dr. HT
69 Ford ¾ 4x4 PU
68 Dodge Monaco
66 Mercury Comet

IMPORT
78 Volvo 244 DR AT
75 Volvo 244 DL F1
76 Volvo 245
76 Volvo 244 DL F1
76 Volvo 244
74 Volvo 145S AT
74 Volvo 144E F1
73 Volvo 142 GL
72 Volvo 142E F1
69 Volvo 142S
69 Volvo 144 AT
78 Datsun F10 2 dr.
78 Datsun B210 "S"
78 Datsun 510 2 dr.
77 Toyota Celica
77 Datsun 280Z 2+2
77 Datsun B210
77 Datsun B210 S
77 Datsun 710 4 dr.
76 Datsun 710 4 dr.
76 Honda Civic
76 Datsun DL PU
76 Datsun DL PU
75 Datsun B210 HB
75 Triumph TR7
75 Datsun B210 HB
75 Landcruiser 4x4
75 Datsun SWB PU
74 Datsun SWB PU
74 Datsun B210 2 dr.
74 Datsun 710 4 dr.
74 Datsun 710 2 dr.
74 Datsun 260Z
74 Toyota MK II SW
74 Ford Courier PU
74 Datsun 620 SWB
73 Datsun 610
73 Toyota Corona
73 Datsun 510 4 dr.
72 Renault R-12
72 Toyota MK II
72 VW Beetle 4 sp.
71 Mazda 1200 GT
71 Firenza 2 dr.
70 VW SW AT
69 Toyota Corolla
66 Toyota Crown 4 dr.

McCallum Motors
DOWNTOWN
1101 Yates at Cook
382-6122 DL00850A
COLWOOD
1836 Island Hwy
478-1741 DL00850B

150 CARS FOR SALE

S&H TOYOTA CENTRE

NOW OPEN

Two Locations To Serve You Better

848 YATES ST.
(formerly Victoria Dodge)
381-5222

AND

FORT and FOUL BAY
592-2471

OVER $300,000 OF QUALITY USED CARS

3 ONLY
78 COROLLA'S
1600 2 dr., auto. Radio. Undercoating, body side mouldings. Reg. $4495.
$4181

78 CHRYSLER
LE BARON, 4-dr. S.W., V-8 auto., factory air conditioning. $8995

78 CORDOBA
RT-bar roof, air conditioning, fully loaded. $9695.

78 FAIRMONT
4 dr., 6 cyl auto., P.S. 15,000 KM. $5695

78 COLT
4 dr. S.W. auto., AM-FM radio, 14,000 KM. $5695

77 GMC
¾-ton P.U., Sierra Grande, auto., P.S. Radio. $6995

77 CAMARO LT
2 dr. auto., P.S., buckets, console, Tilt wheel $6695

76 DATSUN
2 dr., 4 spd., radio, only 8500 mi. $3995

76 BUICK
2 dr. HT, 39,000 mi. $5995

76 DART
2 dr. HT, V8 auto. Only 21,000 mi. $4695

75 DART
6 auto. 36,000 mi $3995

75 DODGE
PU, club cab, ¾ ton. Full power. 29,000 mi. $4195

75 MONTE CARLO
2 dr. HT, 47,000 mi. $4695

'75 GRANADA
2 dr. V8 auto. Factory air conditioning. $4995

74 MAVERICK
2 dr. auto., power steering $2995

73 COLT
2 dr., 4 spd. $1995

73 COROLLA
4 dr., 4 spd. $2495

71 GTO
Extra clean. $3395

SAUNDERS AND HITCHMAN LTD.
2040 Cadboro Bay Road at Fort and Foul Bay
Dealer Licence D01751A

ONE OWNER, 1971 DATSUN 510 station wagon, apply 8-1321 Fernwood. 385-7159.

'69 CHEVY WAGON, OFFERS. Good condition. Runs well. 388-9319.

1973 DATSUN 1800 STATION wagon, 47,000 miles, good running condition, $1100. 478-6474.

1968 MERCURY PARKLANE, 4-door hardtop, p.s, p.b, cruise control. 383-7644, after 5.

1960 FORD 4-DOOR, TUNED and tested, 25,000 on engine, new winter tires, $385. 383-3203.

1974 DATSUN 610, EXCELLENT, lady-driven, 28,000 miles, 4 door standard, $2,500 382-2010

69 BUICK ELECTRA 225, EXcellent condition, $1250 or near offer. 477-6175.

'67 CAMARO, REBUILT motor, 4 speed, serious inquiries only. 383-3287.

260Z DATSUN, 74, SILVER, EXcellent condition, 42,000 miles, $4000 firm. 388-7855 after 5pm

1976 FORD LTD, 27,000 MILES, 4 door, like new, $4000. 656-2544. After 6, 656-2844.

69 DART SWINGER, 340, REbuilt engine only 2,000 miles. 383-9538.

'67 THUNDERBIRD, BODY AND running gear excellent, $1800. 592-2767.

1975 CATALINA PONTIAC wagon, 14,000 miles, new condition, Phone 477-4189.

1975 CHRYSLER CORDOVA, sunroof AM-FM radio, excellent condition, $4500. 478-4706.

1966 MUSTANG, 289, 3 SPEED auto, dual exhaust, tested until 1980, $2595. 658-8198.

COMPARE! THEN SEE THIS 1976 MGB sports car, $4800. 383-3128.

1962 FORD FAIRLANE 500, V-8, auto., radio, low mileage, clean, tested, 652-3045.

ONE OWNER, 1973 DATSUN 1200 coupe, 4-speed, nice condition, asking $1500. 592-7239.

1974 PONTIAC GRAND M, PS, pb, pw, bucket seats, radio, etc. $2950 or best offer. 383-4780.

1974 PONTIAC ASTRE, AUTOmatic, low mileage, excellent condition, $1350. Phone 479-4966.

66 VOLKSWAGEN STATION wagon, needs engine work, $125. Call Ken 384-6809.

1967 AUSTIN 100 FOR PARTS. Transmission problem. $75. 388-9409.

64 FORD FAIRLANE, 500, EXcellent condition but needs clutch, $150 or best offer, 479-9644

1974 CHEVY NOVA, 4-DOOR, 6 automatic, one owner, low mileage, ideal family car. 478-3022

1976 MECURY BOBCAT, AUTOmatic and snow tires. 13,000 miles, like new, $3200. 478-6585.

1969 HARDTOP METEOR LEmoyne, 4 door, good condition, 656-2286 after 5pm.

47 AUSTIN FOR REBUILD. FOR more information call Dave, days 388-9149, nights 642-3792.

74 COMET, 2 DOOR, V8 AUTOmatic, power steering, 37,000 miles, 1 owner, $2500, 386-2810.

ENSIGN CHRYSLER PLYMOUTH

ENSIGN
CHRYSLER PLYMOUTH

HAVE A FANTASTIC SELECTION OF CARS AND TRUCKS CHECKED BY CAR CLINIC DIAGNOSTIC CENTRE

ON SALE NOW

78—78—78
Plymouth Colt
2-Door, 4 Cylinder 4 Speed, Radio
SALE PRICE
$3995

Plymouth Horizon	$4495
Plymouth Volare	$5295
Chevy Camaro	$6795
Plymouth Sapporo	$6995
V.W. Convertible	$6795

77—77—77
Plymouth Arrow
G.S., 2-Door, Radio 4 cylinder, Automatic, Bucket Seats
SALE PRICE
$4495

Chry. New Yorker	$6995
Ply. Fury Sport	$5995
Honda Civic	$3895
Ply. Fury Salon	$4495
Dodge D200 P.U.	$4995

76—76—76
Pontiac Grand Prix
2-door hardtop, radio, V8, automatic, power steering, power brakes, console bucket seats
SALE PRICE
$4995

Chrysler Cordoba	$5995
Dodge Kary Van	$6995
Plymouth Fury	$3995
Chrysler Newport	$5995
Dodge Maxi Van	$4995

75—75—75
V.W. Window Van
4 Cylinder, 4 Speed Radio
SALE PRICE
$2995

Fury S.W.	$3695
Toyota Corolla S.W.	$3995
Chrysler Cordoba	$4995
Ford Courier P.U.	$3495
Dodge D100 P.U.	$4195

PLUS

78 Volare	$5995
77 Honda Civic	$3895
77 Volare	$5495
77 Dodge D200	$4995
76 Cordoba	$5995
75 Maverick	$3295
75 Courier	$3495
73 Dodge D300	$2395
70 Maverick	$1595
66 V.W. Van	$1595

Plus Many More

GOV'T TESTED PLUS 2-YEAR WRITTEN WARRANTY

ENSIGN
Chrysler-Plymouth Ltd.

DOWNTOWN YATES AT COOK
Dealer licence number D495A
386-2411
Open Weekdays Till 9:00

69 VIVA, AUTOMATIC, RUNning order, spare transmission, $125. Call after 4:30 pm. 479-8120.

1962 VALIANT 6 AUTOMATIC, only $350. Call 595-4748, or 656-5504 for Guy.

1972 PINTO HATCHBACK, tested, runs but needs work. 383-0097.

1960 CHEV CONVERTIBLE, running order, offers. Call 382-8927, 5-9 pm.

70 MAVERICK, PARTS OF whole, rebuilt trans, 4 new tires, good motor. 478-6894

1967 PARISIENNE, 46,000 miles, needs body work, $400. 388-5502, ask for Roger.

METRO TOYOTA

FULLY Reconditioned Pre-owner Autos, To Esso Car Clinic Reports

All reports and work orders available for your inspection!

78 Accord, A/T
78 Trans AM
77 Celica 4B
76 Cutlass
76 VW Rabbit
75 Super Bug
75 Cordoba
75 Bronco 4x4

100% Bank Financing!

AND '79 ICBC INSURANCE O.A.C.

All Reasonable Offers Accepted

ECONO-LOT

71 Plymouth 6, A/T. Ex-taxi	$ 299
65 Envoy 4 spd. Real clean	$ 399
64 Ford, 6, std., 2-dr.	$ 399
64 Ford Cust. 500, V-8, A/T	$ 599
66 Chrysler, 4-dr. V-8, A/T	$ 899
74 Matador	$ 999
68 Dodge with box, 6-cyl.	$ 999
65 GMC Kary Van, 6-cyl.	$1699
71 Dodge B200 van, 6, A/T	$1699
69 Chevelle 4 dr.	$1699
74 Astre hatchback A/T	$1699
71 IHC ¾-ton, V-8, 4-spd.	$1899
73 Maverick 4 dr.	$1999
72 Ford F100 Explorer, A/T	$1999
72 GMC 1-ton, duals, V-8, 4-spd.	$2899
74 Ford F100, V-8, A/T	$2999

MANY MORE TO CHOOSE FROM!

WIDE OPEN 'TIL 9 P.M. SAT. 'TIL 6
386-3516
METRO TOYOTA LTD.
645 FINLAYSON
DEALER LIC. 0431A

METRO TOYOTA

1970 2 PLUS 2 PONTIAC, power windows, steering, brakes, excellent condition $1400 or best offer. 658-5046.

1971 MAZDA R100, MAGS, RAdials, good paint, good interior, $1000 or best offer, Phone 478-1638.

75 FIREBIRD ESPRITE, GOOD condition, power steering, power brakes, $4750. After 4:30, 386-9134.

STATION WAGON
1975 Datsun, 1 owner, A-1 condition in and out, $3450 small trade considered. 383-5268.

1968 EL CAMINO, $3000 FIRM, 1970 Brookwood station wagon, needs muffler, $400, 478-6318, 478-3198.

76 CAMARO RALLY SPORT, 350, 4 speed, black over white, excellent condition, $6000 or offers. 592-6498 between 4-7 pm.

73 COUGAR
Excellent condition, 48,000 miles. $3,650 offers considered. 381-5291 after 6 pm.

1976 MAZDA 808, 1.6 LITRE, DEluxe, lady driven, warranty, only 10,400 miles, mint condition, $3495. Phone evenings 383-8220.

'78 MUSTANG, $4800, TAPE deck, speakers, automatic, excellent condition, very low mileage. 388-7065.

1976 FIREBIRD FORMULA, Hurst 4 speed, 4 barrell, headers, cam, low mileage, immaculate, must sell. 385-9283.

1971 HIGH PERFORMANCE Firebird, custom interior, mag wheels, new paint job, asking $3400 or offers. 478-6461.

1973 SILVER ANNIVERSARY Lincoln Continental Mark IV, 47,000 miles, good condition, $7,950. Duncan 746-7175, eve. 746-4219.

MERCURY MARQUIS, 1969, REbuilt engine and transmission, vinyl roof, $1500. Mornings 10-12, 477-7003.

72 DODGE DART, 2 DOOR hard-top, slant 6, automatic, immaculate, Phone after 6 pm, 384-2680.

1972 CHEV IMPALA, 2 DOOR hardtop, 350 cu in, ps, pb, radials, very good condition, $1500. 656-3888.

1975 VOLKSWAGEN BEETLE, fuel injection, 43,000 miles, asking $2000. Phone after 5 pm. Victoria phone number 721-5057.

1973 PINTO HATCHBACK, 4 speed, am radio, cassette deck, snow tires, 56,000 miles, $1600. 477-3522.

67 CHEV, V8 AUTOMATIC, 4 door sedan, tested, runs great, $400. 771 Station Rd, in Langford beside the Legion.

IMMACULATE 1965 METEOR, Mont Calm, 4 door sedan, 85,000 miles, exceptional condition, $950. 592-3217, or view at 2065 Allenby St.

1972 METEOR MONTCALM
Automatic, power steering and brakes, good condition, $1150. 721-5291.

1971 TOYOTA MKII STATION wagon. Immaculate, woman driven, $1995. Evenings only 479-1491.

1978 TRANS AM SPECIAL EDItion, black, Hurst hatch, T-bar roof, 4-speed, all options except air, $8500. 384-3454.

67 VOLKSWAGEN BUG, NEW trans, motor, clutch, brakes, starter, tires, $1100. 598-6542.

78 CELICA COUPE, BLACK, sunroof. Phone 386-7092 after 6 pm.

75 VW RABBIT, 4 SPEED, extra clean, 34,000 miles, $3650, 383-5131 days, 384-4673 evenings Darryl.

DOUGLAS VOLKSWAGEN AUDI

Your Largest Volkswagen Audi Dealer On The Island!

SEE OUR DISPLAY AT HILLSIDE Shopping Centre FEB. 12-17

PREMIUM USED

78 Audi, automatic. Fully equipped! $13,500
78 Rabbit 'L', automatic, 4-door. Loaded! $6895
77 Rabbit 'L', diesel with sunroof. $5995
77 Volare 2-door hardtop. Automatic $4295
77 Honda CVCC, 5 speed $4495
76 Monza coupe. Automatic, power steering, power brakes. $4995
75 Audi Fox wagon. 4-speed. $5495
75 Volvo station wagon. 4-speed, power steering, power brakes. $5295
74 Mustang II, automatic, power steering, power brakes. $3895
74 Toyota 2-door, automatic $3395

CAMPERS & RVs

78 Jayco, 21' R.V., on Dodge chassis. Fully equipped, including roof air conditioning. Balance of factory warranty! $19,500
78 21' Aristocraft camper on GM chassis. Fully equipped, including double air condition. Choice of two! $18,800

GOOD SUPPLY 1979 AUDI 5000S A/T and 5-Speeds and 79 RABBIT DIESELS! For Immediate Delivery!

Douglas Volkswagen Ltd.
3329 Douglas Street
388-5466
Dealer Licence 00341A

1969 TOYOTA CORONA AUTOmatic deluxe, new transmission. $800. 478-7930.

1970 DATSUN, EXCELLENT condition, snow tires, with extra rims, 59,000 miles, $1250, 592-6205.

76 MAZDA 808, LIKE NEW, lady driven, 23,000 miles, all options included. $3195. 479-9409.

74 LEMANS
Excellent condition, one owner, asking $2500. 383-9659

1977 (OCTOBER) BUICK SKYlark, 6, 2 door, 1 local owner, low mileage, $4400. 592-6433.

72 PONTIAC STATION WAGON, low mileage. Offers on $2200. Must sell. 479-2378 or 385-7013.

67 FORD RANCHWAGON, REbuilt motor, tested Feb/80. 384-5565

1973 DATSUN 610, GOOD CONdition, new paint, many options, must sell $1950. 743-9826 Duncan.

1976 CHEV SEDAN, AUTOmatic, power steering and brakes, $2,775. 386-3305.

1972 TOYOTA COROLLA, 36,000 miles, 1600 engine and 5 speed, radial tires, $1350. 658-8284.

POWERFUL 1968 OLDSMOBILE delta, 4-door, $900. 592-9132, 386-9574.

1974 PINTO, 4 SPEED, RADIO, buckets, radials, 33,000 miles, $1850. 598-4936.

MUST SELL, 68 BUG, VERY good condition, rebuilt engine, must be see, $1500 or closest offer, phone 382-5772.

1974 AUDI 100SL, AM FM radio, radial tires, low mileage. Must sell. $2800. 652-2919

67 AUSTIN 1100 AUTOMATIC, 4 door, $500 or offers, call after 5:30, 595-5138.

72 DUSTER 340, WANT TRADE for van of same value. Between 5-7 pm. 384-8929.

1970 SUNBEAM ALPINE Coupe, 2 door, 4 speed, good tires, runs well, $500. 652-5688.

1978 RENAULT LECAR, SNOW tires and radio, $3995, phone after 6, 743-3056.

WE HAVE A FEW NEW 78 DATSUN PICKUPS PRICED $800 TO $1000 LESS THAN 79 MODELS! AT THREE POINT DATSUN

UP TO $1500 OFF DATSUN STAFF CARS

DATSUNS

78 F10 WAGON	$4795
78 B210 4-DR., A/T	$4995
78 510 2-DR., 4-SP.	$5140
78 510 4-DR., A/T	$5510
78 DELUXE CAB and CANOPY, LOADED!	$6195
78 200 SX 5-SPD.	$6295
77 710 2-DR., A/T	$4495
77 DELUXE CAB	$4795
77 200 SX 5-SPD.	$4995
75 B210 4-DR.	$2995
75 710 4-DR., 4-SP.	$3895
75 PICKUP	$3995
73 510 WAGON	$2995
71 510 2-DR.	$1395

MAZDAS

78 GLC 5-DOOR	$4395
76 808 2-DOOR	$2995

DOMESTICS

74 AMC MATADOR	$3195
74 DODGE MONACO	$3495
73 DODGE DART	$2995
73 CENTURY WAGON	$3995
71 MERC MARQUIS	$2295
71 FARGO Truck Must Be Seen!	$2995

Government at Hillside
385-6737
DL00740A

Brian Holley MOTORS LTD.
SUBARU
VOLVO

VICTORIA'S VOLVO CENTRE
Offers the Following Selection of
USED CARS

77 SUBARU 4x4 Wgn. 1 Owner $4895
77 HONDA Civic, 4 spd. $3395
76 ASTRE Hatchback, 13,000 miles $2995
75 COURIER P.U., sunroof, split rear window $2495
75 VOLVO 245 Wgn., auto., air $5895
75 VALIANT Scamp Htp., small V-8, p.s., p.b., immac. $3695
74 VOLVO 164E auto., air, leather $5895
74 AMC Gremlin, low miles $1895
73 TOYOTA pickup $1495
73 AUDI 100 LS Coupe, auto., low 1-owner miles $3495
73 COLT Cricket, mags, rebuilt $2695
73 WESTFALIA, outstanding $4995
71 VOLVO 164, auto., leather, p.s., p.b. $3395

Sales Dept.
Open 9-9 Mon.-Fri.
9-5 Sat.

BRIAN HOLLEY
Motors Ltd.
3319 DOUGLAS
Between Woodward's and Woolco
DL00903A 384-1161

1973 EL CAMINO, 350 AUTO, tilt steering, $3200 or offers. 478-3080

1967 PONTIAC PARISIENNE, tested, good condition, $450, 382-7653.

1976 HONDA HATCHBACK, EXcellent condition, $3100 or offers. 592-1643 after 6 pm.

SUBURBAN MOTORS

THE HOME OF LINCOLN CONTINENTAL AND MK V MARQUIS/COUGAR XR7, ZEPHYR AND FORD TRUCKS

Looking For ECONOMY?

78 Bobcat, 2-dr., 4-cyl., A/T, radio $3895
78 Toyota Corolla, 2-dr., 4-spd., with radio $3895
78 Celica GT liftback, 5-spd. $7295
78 VW Rabbit, 4-spd., radio $3995
76 MGB Sports, 4-spd. $4895
76 Chevette hatchback, A/T, radio $3295
75 Austin Marina, 4-spd. $2495
75 Datsun B210, 4-spd. $2695
75 Vega GT, 4-cyl., A/T $1895
74 Pinto, 4-spd. $1595
69 Cortina, A/T $1095

Douglas and Saanich Rd.
386-6131 DL00863A

METRO HONDA

NEW '79 HONDAS!
Complete Selection All Models and Colours!

WE NEED YOUR TRADE-IN NOW!
Highest Allowances Ever!

METRO HONDAS! Proven low cost quality, and unmatched values!

★ Full Service Facilities
★ One of the Largest Parts Inventories in B.C.!

B.C.A.A. Approved
OPEN 8 A.M.-9 P.M.
SAT., 8 A.M.-6 P.M.

Next to the ARENA
388-6921
2151 Blanshard

D1627A

METRO HONDA

Millstream CHEVROLET

77 CAMARO LT, 350, 4 speed, power steering, power brakes, console mag wheels. Finished in maroon with dark red velour buckets $6850

74 MAVERICK 2 door, 6 cylinder automatic. Finished in bronze $2650

69 TORINO 4-door sedan, V8 automatic, power steering, power brakes, radio. Finished in maroon with dark red trim. Extra clean $1750

69 FORD ½ ton, V8 automatic. Radio. Finished in dark green. Good looking older unit $1850

77 GMC RALLY STX 1 ton. Fully equipped 12 passenger seating, roof mounted air conditioning, tilt steering, cruise control. Extremely low mileage. Finished in bronze and beige $8850.

OPEN
MON.—FRI.
8:30 a.m. — 9 p.m.
SAT. 9-6

Millstream Chevrolet Ltd.
1730 Island Highway
474-1211
Dealer Lic. D01384A

Cornell GM

USED CARS YOU CAN EXPECT A GREAT DEAL FROM CORNELL

TOP QUALITY

1978

Pontiac Trans Am	$ 8995
Pontiac Phoenix	$ 5795
Cadillac Devl.	$15,900
Pontiac GP T Bar	$ 9795
Nova Cust. 4 dr.	$ 6495

1977

Olds Vista SW	$ 6895
Corvette, L48	$13,700
Nova 2 dr. 6 auto	$ 5295
Chrysler Cordova	$ 6695
Nova 4 dr	$ 5195

1976

Chev Impalla SW	$ 4895
Olds 4 dr S	$ 4855
Corvette L48	$11,400
Malibu Classic, SW	$ 4695
Dodge Charger, SE	$ 4995

1975

Pontiac 4 dr	$ 3795
Pontiac Ventura	$ 3795
Honda Civic std	$ 3395
Cadillac Eldorado	$ 8495
VW Rabbit 2 dr	$ 3955

1974

Malibu 2 dr	$ 3495
Chevelle 4 dr	$ 2995
Pontiac Ventura	$ 3695
Olds Cutlas 2 dr.	$ $3795
Pontiac 4 dr	$ 3495

TRUCKS

'77 Ford ¾-ton camper special, 22,000 mi. $ 6995
'75 Chevy Blazer 4x4, V-8, auto, PS, PB, radio $ 7495
'79 Brown Chevy Van, V-8, auto, PS, PB $ 7595
'75 J10 Jeep ½-ton, 4x4, canopy, 3-spd., PS, PB $ 4695
'74 Blue Mazda PU, 44,000 mi. 4-spd. $ 2995

Lots of Lower Priced Cars To Choose From Also 1979 and 1978 Used Corvettes In Stock

GMAC and BANK FINANCING AVAILABLE

Finlayson and Burnside
D-60681A 385-5777

FIAT 1970 124S, 35 PLUS MPG, 33,000 miles, must sell, $900 or best offer takes. After 5, 388-9827.

63 PLYMOUTH IN RUNNING order, needs new rad and minor motor work, body in good shape, $100. 474-2819.

'76 DODGE ASPEN 4-DR. slant 6, automatic, power steering, brakes, radials, deluxe, 29,000 mi. $4100 firm. 478-8559.

1958
Cadillac Coupe De Ville, one owner, very good rust free condition. $2200 or best offer. 478-4347.

COLLECTORS. 1949 STUDEbaker, 2-door coupe, needs some restoration, $750 or offers, 383-1689, 383-8058.

69 DODGE CORONET, "440", V8 automatic, power steering, tested, runs well, needs paint, $325, 478-9941 after 6.

77 SPECIAL EDITION CELICA, GT, all options, lady driven only 7,200 miles. 595-2173.

72 COUGAR, 351, POWER brakes, power steering, many extras. Must sell. Needs body work. $800. 721-5018.

73 VOLVO, ORANGE, TWO door, 4-speed OD, radial tires, $3750 or best offer. 382-7083 after 5 pm.

ECONOMICAL, 1974 TOYOTA 1200, 40,600 miles, radio, 4-speed, good condition. Recently tested. $1850. 385-8116, evenings.

1968 CHEV BISCAYNE, 6 CYLINder automatic, 250, 2 door, radio, tested till Feb. 80, $725. 384-6753 or 915 Empress.

1976 COPPER CORDOBA, AIR conditioning, cruise control, excellent condition, $5500, 598-1536 after 5pm.

78 DATSUN B210, 2 DR, 4 speed, all options, lady driven, 20,000 km, asking $4000 or best offer. 656-4144.

OWNER MOVING 1970 DATSUN 510, radio and 8 track, good transportation, $550 or best offer. 479-1357.

71 SUPER BEETLE, EXCELlent condition, new engine with a little extra performance. 477-3917.

71 CONVERTIBLE VW, ONE owner, meticulously maintained. An enjoyable investment, 642-3678.

67 LTD, 390, AUTO, 4-DOOR, hardtop, 70,000 miles, good condition, new brakes, offers on $900. 477-2883.

1973 MERCURY MONTEGO 9 passenger wagon, automatic, p.s., p.b., good condition, $2250, 479-6344.

1977 PLYMOUTH FURY SPORT, 360 cu.in., 8 track, power steering, power brakes, metallic green, only 8000 km. 383-2387

1969 SUNBEAM 4 DOOR SEDAN, excellent running condition, ideal student or second family car. Reduced to $600. 385-0427 afternoon.

1967 BUICK, 4 DOOR, POWER, excellent condition, rubber good, $450 or best offer. 388-7861 Apartment # 164 after 5pm

1970 TR6, LOW MILEAGE; hard and soft tops, new radials, excellent condition throughout, $3300. 383-5355.

73 DODGE MONACO, 4 DOOR, vinyl roof, power windows and seats, new radials plus snows, excellent condition. 592-4434.

'67 CHEV, V-8 AUTOMATIC, tested until November '79, reliable transportation, $250. 382-6864.

67 MUSTANG $1395
rebuilt engine, trans., etc. 595-3960.

77 Chysler Cordoba
Air conditioning, sunroof, cruise control, every power option, must sell, asking $6700. 477-9796.

62 PONTIAC STATIONWAGON for sale, $400 or best offer. 388-5383.

DATSUN B210, 1974, BEST offer. One Owner. 388-5513 extension 501.

72 DART SWINGER, $1500 firm. 721-3350.

WILLE Dodge • Chrysler

VICTORIA'S NEW CHRYSLER DODGE DEALER

NEW STOCK ARRIVING DAILY
We Need Your Trades
GOOD SELECTION NEW AND USED

78 Chrysler New Yorker 2-dr. ht, loaded	$8995
77 Cordoba	$5895
77 Cordoba	$5695
77 Aspen	$4795
76 Arrow	$3195
76 Plymouth SW	$4295
76 Dodge Monaco s/w	$4995
75 Ford Custom hdt.	$3295
75 Plymouth Duster hdt.	$3295
73 Chrysler Newport 4-dr.	$3495
71 Dodge Polara	$1695
71 Dodge Dart 4-dr.	$1995
70 Chrysler 300 2-dr	$1595
63 Dodge 4-dr.	$ 695

3200 Douglas at Cloverdale
382-2313
OPEN 9 'TIL 6 P.M.
DLR-00840A

SWIFTSURE MOTORS 382-8811

1967 MUSTANG 302, auto, getting rare
1969 BUICK Skylark, high miles but extremely well kept.
1970 LINCOLN Mk III, immaculate
1973 CUDA 340 auto., immaculate
1974 COUGAR XR7, air, P.W. buckets, console.
1974 DATSUN 260Z, 4 spd.. Sporty and clean.
1975 COMET 4 dr. V/8 auto., P.S., P.B., air
1976 DATSUN B210. One owner.
1976 CAPRICE Estate S/W. One owner.
1977 MONARCH Ghia. One owner.

TRUCKS
1973 TOYOTA, auto, radio, 73,000 miles but runs like a clock.
1974 DATSUN 4 spd and canopy.

ALL GUARANTEED CITY TESTED
MON. TO FRI., 9-8 P.M.
SAT., 9-5 P.M.
3388 DOUGLAS ST.
382-8811 DL5001

De Pape

LINCOLN
78 Mark V, all power options plus air and stereo. Very elegant with the optional carriage top. The only one if its kind in Victoria. Only 4200 miles with balance of full factory warranty to Dec. 79. Love It!

MERCEDES
76 240 diesel, 4 dr., auto., p.s., p.b., electric sun roof, 9,000 one-owner miles. Great economy up to 40 mi. per gal hwy. Instead of trading your car every year or two and losing many dollars in depreciation. Be wise — buy a Mercedes. Keep it for 10 years, enjoy real luxury, safety, economy with a minimum of depreciation—if any!

79 MAZDA RX7 Sharp! Sharp!
78 CORVETTE L82 air
76 CORVETTE 4,000 mi.
73 AUDI FOX—Economy
69 PORSCHE 911T—Beautiful
78 LeBARON Air Loaded
78 HONDA Bargain! Bargain!
78 TOYOTA Bargain! Bargain!
74 TORINO Bargain! Bargain!
74 COURIER Bargain! Bargain!
76 TR7 Bargain! Bargain!
73 PLYMOUTH Wgn. Bargain!
72 KARMANN GHIA 30,000 mi.
68 MERCEDES 250 Auto, p.s.

Open 8:30-5:30 Closed Sat.
DePAPE MOTORS LTD.
Indoors at 779 Pandora
384-8035 D-00264A

EMPRESS
PONTIAC BUICK GMC

MANY OF OUR VEHICLES HAVE A CROWN SEAL, 1 YR., WARRANTY ON THE POWER TRAIN! CHECK OVER THESE SELECTED UNITS—FOR YOUR OWN PEACE OF MIND!

76 MALIBU	$4995
75 OLDS. (air)	$4595
78 HONDA ACCORD	$6595
76 TOYOTA wgn. A/T	$4795
76 DATSUN PU & CANOPY	$4295

OPEN
Mon.-Thurs. 9-9
Fri.-Sat. 9-6
2867 Douglas at Topaz
382-7121 D.L. D01227A

1975 GREEN DUSTER, GOOD condition. Call after 5, 382-4369, 1325 May Street.

REG. MIDGLEY
AMC Jeep FIAT

JEEP
Wrote the Book on 4 Wheel Drive!

IN STOCK:
'79 CJ5
'79 CJ7
'79 HONCHO

ON THE WAY:
'79 WAGONEER LTD.
'79 J20 TRUCK
'79 CHEROKEE
'79 CHEROKEE CHIEF
2 Used JEEPS In Stock:
'76 WAGONEER $7195
'77 CJ5 $6895

REG MIDGLEY MOTORS LTD.
"Since 1964"
736 Cloverdale 385-8756
DL00276A

PLIMLEY
BRITISH LEYLAND
1010 Yates
382-9121

'79 MINIS
$3889

78 HONDA ACCORD, blue, AM/FM radio $6295
78 FIREBIRD, white, AT console, bucket seats, radio $6995
77 TRIUMPH TR7, green, sunroof, AM-FM radio. Extremely low mileage $6770
77 SUBARU, gold, FWD, 5 spd., AM-FM radio $4995
75 MUSTANG II, red, 4 spd., radio, low mileage. Very clean $4195

Dealer Licence 592

PALM MOTORS

REDUCED

75 Elite SR	$3990
75 Plymouth SW	$3822
73 Cutlass	$2682
73 Ambassador	$1422
73 Datsun At	$2247
72 Skylark At	$1929
72 Pontiac At	$1832
72 Mercury S/W	$1689
72 Pinto	$1087
71 Cricket	$ 948
71 Gremlin	$ 987
69 LTD	$1194
64 Rambler S/W	$ 201
64 Merc ½ ton	$ 752

INSTANT "NO-RED-TAPE" CREDIT
3342 Oak St.
Between Douglas and Blanshard off Cloverdale
8:30-9:00 Monday to Friday
D00641A 386-8385

P.M

PAINTER MOTORS LTD.
69 Stage 1 4spd convert
77 Celica GT 6spd vinyl AMFM
77 Honda HB vinyl mags stripes
74 Astra hb auto extra clean
74 Gremlin hb 6 auto
72 Capri auto
72 Skylark, 4 dr hdt ps pb
70 Challenger rebuilt 383 mag
69 Beaumont Spt Deluxe sharp
72 Ford Boogie van, sunrf mags

SPECIALS

68 Coronet reblt mtr	$1400
68 Cutlass 2 dr.	$1095
71 Chrys 4 dr hdt air pw	$1495

A FAIR OFFER IS NEVER TURNED DOWN
"Try It—We Like It!"
BANK FINANCING OAC
3005 Douglas St. 388-6196
After Hours 478-0790

ESQUIMALT AUTOMART

68 FORD WAGON	$795
78 CAMARO Rally Sport	$7495
74 MONTE CARLO loaded	$4695
72 DATSUN WAGON 4 spd.	$1295
73 COUGAR XR7	$3495
74 CHEVY NOVA 4-dr. 6-cyl. auto, ps, radio	$2895
75 EL CAMINO	$4995
71 CAPRI 4 spd	$1695
75 MATADOR SEDAN	$1995

See RAY MORRISON at
480 Esquimalt Rd. 382-7195
D-00856A

P.M

Painter Motors Ltd.
77 DATSUN F10
75 DUSTER 4-spd. Buckets
76 CAMERO 350 buckets auto
73 MACH I 355 auto
73 PINTO hb, 4 spd.
73 FORD F-100 PU
71 VW Bug, rebuilt mtr.
73 VEGA, radio
69 CAMARO Conv't, ps, pb, auto
69 BUICK GS400, auto
68 OLDS Cutlass buckets, auto.
68 CAMARO SS 350 console auto.
TRADES WELCOME

BANK FINANCING
1513 Quadra at Pandora
D-0346A 385-0122

1969 BUICK ELECTRA 225 four door, no rust or dents, offers on $950. 383-9325 after 5 pm.

69 TR6 WITH O.D., GOOD CONdition, 82,000 miles, asking $2700. 479-8027 after 12 noon.

1971 GTO JUDGE, 455, TURBO 400, 12 bolt posi, mags, good shape. 598-6130.

1973 COMET FOUR-DOOR sedan, automatic, clean condition, asking $2495. 477-8096.

150 CARS FOR SALE

Sidney Car Mart
WHERE YOU GET QUALITY AT A DISCOUNT
78 Caprice (2) 4 dr.; 78 Zephyr 4 dr.; 78 Arrow GT; 78 Honda Accord; 78 Cordoba; 77 LeMans 2 dr.; 77 Aspen 2 dr.; 77 Chevette; 75 Volvo 2 dr.; 75 Monarch 4 dr.; 75 Astre's (2); 74 Suburban; 74 Malibu 4 dr.; 73 Olds Cutlass 2 dr.; 73 Hornet wgn; 73 Pinto wgn; 71 Toyota 2 dr.
TRUCKS
78 Dodge Maxi Van; 78 Chev ½ ton PU; 77 Ford ½ ton; 78 Ram Charger; 76 Ford XLT ½ ton; 76 Datsun long box PU.
9757 5th St. D01159A 656-2432

1956 PLYMOUTH SAVOY
Excellent running condition, no rust or dents, excellent interior, low mileage, 4 new tires, tinted windows, radio, etc. Asking $925. 388-7325 or 388-6540 ask for Wayne.

1978 TORONADO BROUGHAM Loaded, 403 V78 motor, just turned 12,000 very carefully driven miles, camel beige in color, gold interior, cream landau roof, show room condition, $10,850 firm. 598-7052.

WELL CARED FOR 1965 AMbassador 327 V/8, automatic, power brakes, power steering, new brakes, battery. Mounted snows. $750. Also 4x8 utility trailer, $200 or best offer. 477-0073 after noon.

COLLECTORS DREAM
1958 Cadillac, 2 door h-t, very low mlge, original paint, 5 new wide w/w tires, complete new exhaust, this car is mint, mint condition, good reason for selling, please phone, 652-3864.

1970 CHALLENGER 340, 4-speed, motor completely rebuilt, new clutch, new pressure plates, new brakes, new paint and vinyl roof, four new tires on slotted mags, all bills included. $3000 firm. 652-9948 after 5.

MINI
1978 AUSTIN, 4-spd., front-wheel drive, like new, only 5,300 KM. $3695, trades welcome. STOP MOTORS, 383-3635, D-02184A.

1972 FORD LTD COUNTRY Squire station wagon, 9 passenger, power brakes, power windows, air conditioning, factory stereo tape, excellent condition, tested til 1980. $2595. 384-4009.

1977 CHRYSLER CORDOBA. Rich dark brown exterior with vinyl roof. Dark gold velour interior. Air conditioning, many extras, a beautiful car. $6500. 385-5517 after 5:30.

1978 FIREBIRD ESPRIT, 12,000 miles, automatic console, am/fm radio, cassette stereo, Rally wheels, blue with black leatherette interior, excellent condition, $6800. 658-5519 after 5.

1972 LADY DRIVEN DATSUN 510 automatic station wagon, $1500 firm or 1975 Honda Civic automatic, $2500. 388-9689 evenings or Shawnigan Lake, 743-9158.

'66 BEAUMONT WAGON, 327 auto, power steering, power brakes, new balljoints, brakes, shocks, ignition, battery, snows, tape, 4-barrel. Few dents, no rust. Tested. 477-4289.

1974 BUICK CENTURY COUPE Luxus, vinyl roof, air conditioning, power steering and brakes, 350 V-8, new battery, just tested, good condition, owner leaving country, $3495. 652-2197.

1976 HONDA CIVIC AUTOmatic, new radial tires, 35,000 miles, original owner, good condition. $2995 or best offer. 388-5422 days, 478-5814 evenings or Sunday.

1975 DODGE DART SWINER, 2 dr. HT. Economical slant 6 auto., P.S. Radio. Vinyl roof. One owner. Contact Art Movsychyn, Empress Pontiac Buick GMC Ltd. 382-7121 or 477-4715. D01227A.

ONE OWNER, 1967 COUGAR, V-8 automatic with power steering, lovely condition. Asking price $2,995. 592-7239. No dealers please.

'77 HONDA ACCORD, AUTOmatic, silver, 21,000 miles, like new. Save $2,000 off '79 price of $7,495. A steal at $5,595, firm. 652-3255.

1978 HONDA HATCHBACK, mag wheels, sun roof, side moulding, two-tone paint, immaculate condition, asking $5200 or offers. 382-8722.

1969 BEAUMONT STATION wagon, 6 cylinder automatic, radio, safety inspected, mechanically excellent, clean throughout, asking $1295, 382-0089 after 5pm.

69 CHEVELLE STATION wagon, V/8 automatic, power steering, power brakes, electric rear window, 2 way tailgate, new radial tires. 388-5618

1975 CHEV MALIBU CLASSIC, 32,000 miles, 454 V8, 12-bolt posi, factory stereo, swivel buckets, etc. A steal at $3200. 479-8516, after 5:30 pm.

1953 HALF TON CHEV, 1-360 with trans, 1-283 with trans. Firebird overhead cam, plus truck cabs, car parts and two utility trailers. 474-2014

63 FORD FAIRLANE, 6 CYLINder standard, excellent condition, no rust, $350 or offers. 771 Station Rd in Langford beside the Legion.

1975 TOYOTA COROLLA 1200, 2 door hard-top deluxe, silver grey, 4 speed, and radio, original owner, like new, 25,000 miles. Phone 383-0550 after 6 pm.

1969 FORD LTD, AUTOMATIC, power steering, power brakes, radio, good condition. $1100 or nearest offer. 656-5786 evenings, 385-3764 days

72 AUSTIN MARINA, RADIO, tape deck, four extra tires, new transmission, very good running condition, $1100 or trade for ½ ton truck. 478-4631.

1975 DATSUN B210 DELUXE two door, only 10,000 miles by original owner now going overseas, snow tires, extra wheel. Closest to $3200 takes. 479-9849

QUALITY CAR
1969 Plymouth Fury II, 318 motor, automatic, power steering, immaculate shape, $1200, after 4, 479-7253.

1970 TOYOTA CORONA MK II stationwagon, 1900CC, 61,000 miles, some rust, $1,600 firm. 1974 Fiat 128 stationwagon, 38,500 miles, $2,000 firm. 383-6293

1969 MUSTANG FASTBACK, completely stocked, 302, 2 barrel, automatic, very clean. Offers to $2,300. Phone after 5 pm 384-7482.

68 FIREBIRD, 350 AUTOMATIC, power steering, new mags and tires, rear fender flares, new paint, really good shape, asking $2295 or trade for van. 382-0089.

1960 FORD FAIRLANE, ONE owner, just tested, 292 V-8 manual, overdrive, extra wheels, good snow tires, near new battery. $250 or offers. 652-1569.

1972 DODGE MONACO WAGON, v-8 auto, 72,000 miles, body, interior, and mechanically very good, all new tires, must sell immediately $1350. 652-9015.

1973 TOYOTA CORONA, 4-door, auto, immaculate, gold, radio, leaving town, must sell. Asking $2500 or best offer. 383-4780.

66 VW BUG, $450. 598-5063

1966 VOLVO B18, $300. 595-7952

YATES AUTO
2-77 Mark Vs
2-77 Trans AMS
76 Porsche
75 Corvette
XKE 2+2, V-12
Plus many more to choose from
YATES AUTO SALES
950 Yates D-01610A 388-7722

150 CARS FOR SALE

Pacific Mazda Peugeot
FRESH TRADES
77 Honda Accord; 77 Mazda GLC AT; 77 Honda HB; 76 Mazda wgn; 75 Dart AT; 74 Toyota Corona wgn (woody); 73 Toyota SW AT; 73 Mazda cpe AT; 74 Charger SE; 72 Comet; 72 Volvo 142 wgn; 72 Pinto sport; 71 Mazda 616 AT; 69 Sprinter; 68 Cougar (Mint); 67 Chevelle HT.
ASK ABOUT OUR 7 DAY MONEY BACK GUARANTEE
All cars carry price stickers
810 Johnson D02073A 385-1451

"THE PRICE IS RIGHT"
1976 Dodge Aspen 4 door sedan with 225 cu. in. 6 cylinder engine, auto. trans., and power steering. Only 31,000 miles on this immaculate unit. This is another exclusive with
"CHARLIE PETERSON"
at Empress Pontiac Buick GMC Ltd. 382-7121 or Res. 592-0458. DL01227A.

1974 LEMANS SEDAN, V8 AUTOmatic, power steering, $1795. 1974 Oldsmobile Cutlas, 2 door hardtop, $2895. 1974 GMC, ½ ton pickup, V8 automatic, top condition, $3700. 1972 GMC ½ ton pickup, V8 automatic, $1695. 1971 Mazda pickup, $795. 1970 Datsun pickup, $695. 1972 Lemans stationwagon, V8 automatic, power steering, $1200. 1969 Plymouth sedan, runs exceptionally well, $795; 1969 Datsun sedan, $595. Super Motors Ltd, 2538 Government St, 385-0031, after hours 382-1559. DL00094A.

19,000!
75 LEMANS SPORT COUPE. Very clean, one owner auto, finished in Silver Mist, metallic; black vinyl roof and interior. Asking $4795. For more information on this unit, call
ALAN SHEARNE
Personally, at Empress Pontiac Buick GMC Ltd., 382-7121. DL01227A.

CHOICE OF "7"
1979 Pontiac Trans AM. This is the last year for this model with the 6.6 litre engine, and should be a good investment for the sports minded driver. Five of these have the hatch roof. Beat the price increase and deal now with "Charlie Peterson" at Empress Pontiac Buick GMC Ltd. 382-7121 or Res. 592-0458. DL01227A.

68 CHEVELLE
Exceptionally clean, all-original car, V8, auto, ps, pb. This weekend only, $1600 cash. No trades please.
E&K MOTORS LTD. 383-6231
642 Burnside E. D02071A

1978 LOW MILEAGE VEHICLES

Honda standard	$3600
Honda automatic	$3800
Chev Nova, 4 dr	$4400
Chev Malibu Classic 4 dr	$4800
Monte Carlo	$5500

Tilden Rent-A-Car
386-1213, 383-4342
DL01003D

66 CANSO
6-cyl. auto, exceptionally-clean car. Must be seen to be believed. $2195.
E&K MOTORS LTD. 383-6231
642 Burnside E. D02071A

HONDA ACCORD
1978 model, with approx., 3,000 miles, 5-speed trans., AM/FM radio. Near new condition. For information, contact.
BARRY FOSS
EXCLUSIVELY, AT
Empress Pontiac Buick GMC
382-7121 DL01227A 595-6703

A REAL BUY
'77 luxury car Dodge Aspen, 4-dr. sdn., V8 auto., P.S. and brakes, tilt steering wheel, radio, 17,000 KM. Burgundy colour with cream vinyl roof. A steal at $4995. For appointment to view please call Bill Westfall at 592-0211 or 382-6122. McCallum Motors. D00850A.

77 BUICK REGAL
Only 20,000 miles, automatic, power steering and brakes. Finished in blue, this car carries a one year crown seal warranty. Trades welcome. Call LEA WALLE, 382-7121, or Res., 477-2740. Empress Pontiac Buick GMC Ltd. DL0122A.

EL CAMINO
1975 El Camino Classic 350 auto., P.S., P.B., radio, tilt steering, factory rally wheels. One owner, locally owned. Auto in perfect condition, $4995. ESQUIMALT AUTOMART LTD., 480 Esquimalt Rd., 382-7195. D-00856A.

LADIES
1976 Comet 4-dr. sedan. This one-owner, locally-owned car, driven only 16,000 miles. Silver with blue fabric interior, 6 cyl., auto., P.S., P.B., radio, $4395. ESQUIMALT AUTOMART LTD., 480 Esquimalt Rd., 382-7195. D-00856A.

LIKE NEW!
'77 Pontiac Lemans Sports. Silver with red interior. Only 23,000 miles. Automatic, power steering, power brakes, AM/FM stereo. $5695. Please contact Ray Bernoties, 382-6122, or res. 381-5282. McCallum Motors. DL00850A.

BARGAIN!
1971 VW Bug $1695. Rebuilt mtr. runs great, and should look great with a paint job job at no extra charge. PAINTER MOTORS LTD., 1513 Quadra, 385-0122. D-0346A.

GREAT VALUE!
1977 Honda Civic 2 dr. sedan, 40,000 mi. 4 spd. radio and extras including excellent gas mileage. $2695. Trades always welcome. PAINTER MOTORS LTD., 1513 Quadra, 385-0122. D-0346A.

CALIFORNIA CAR
1973 Mazda RX2, 2-door sport coupe, new Perelli radio, new McPherson struts, 30,000 miles. This cars in showroom condition. $1850, trades considered. 477-8316.

74 GREMLIN
In immaculate condition! 6 cylinder, automatic. Full price, only $2495. Please contact KARL KUESTER, 382-7121, or res., 477-5798. Empress Pontiac Buick GMC Ltd. DL01227A

'75 CORDOVA 2-DOOR HARDtop, excellent condition, 39,000 miles. Red with black vinyl roof, power steering, power brakes, AM-FM stereo, sunroof, power windows, power bucket seats, cruiser, many extras. Days, 388-4522, evenings 478-3801.

1979 Ford Thunderbird, V8 auto., ps, pb, pw, air, radial tires, burgandy exterior with matching velour interior. 300 KLM. $9975. Replacement cost $10,700. GARDEN CITY AUTO SALES LTD. 2978 Douglas St. 382-9111. D-01319A.

75 VW RABBIT
One owner, 34,000 miles, cassett stereo, quartz lights, excellent and clean condition, tested Jan 79, $3600. 384-4673 or 383-5131 Darryl.

63 NOVA SS, OFFERS, 6-10 PM 383-9176.

'66 CORTINA IN GOOD CONDItion, $200 or best offer. 595-4556.

74 BRONCO 4X4, 39,000 MILES. Excellent cond. Phone 592-3809.

69 VW BEETLE, RUNS, $150. Phone 383-6208.

1973 PINTO WAGON, AUTOmatic, esquire package, good for 2nd car, $1700 or offers. 384-1790.

1970 PLYMOUTH DUSTER, 340 4 barrel, offers. 383-5882.

150 CARS FOR SALE

72 COUGAR 351 CLEVELAND, rebuilt trans, runs well, body good, 386-3808.

1970 DATSUN 510, AUTOMATIC, 55,000 miles, good condition, $1050. 382-1022, ask for Harry.

1975 VW SCIROCCO, EXCELlent condition, 30,000, radio, radials, $4,500. 383-3527.

66 NOVA, 2 DOOR HARDTOP, V8 automatic, excellent shape $1600. 642-5085.

1970 POLEARA, YELLOW, good running order, asking $1200. 479-1354.

1972 AMBASSADOR, 360 V8, PS, pb, factory air, heavy duty towing package, $1500. 477-0554.

1965 CHEVY NOVA, AUTOmatic six, really nice condition, $759. 384-8215.

1976 MONTE CARLO LANDAU, loaded, 30,000 miles. Offers considered on $6000. 478-1886 after 6.

76 DATSUN F-10, 48,000 MILES, excellent condition, $2700. 479-6875.

66 FORD COMET, 2 DOOR hardtop, loaded with extras, reduced to sell, $775. 382-9620

1977 MAZDA GLC DELUXE, EXcellent condition, 14,000 miles, $3600. 477-6396.

1974 FORD MAVERICK graber, buckets, V-8, stick, deluxe unit, mag wheels. 474-2495.

1972 CAPRI, BLUE, 43,000 miles, $2,000. After 4 p.m. 383-1590.

VERY CHEAP, 2 VOLKSWAgens, sedans, 1 for parts. Pat, 385-5558.

1967 PONTIAC HIGHEST offer over $300. Phone 477-4282 or 382-4206.

63 WOLSELEY, RUNS GREAT, good car for work, $400. 474-2697.

1970 PONTIAC LEMANS 2+2, excellent condition, must be seen. 388-6783

1965 VW BEETLE, NOT RUNning. Offers. 382-5906 after 4 pm.

76 TOYOTA COROLLA SR5. Offers to $3500. 656-5395.

1974 DATSUN 610, 4-DOOR, good condition, $1500. 477-8113.

'69 DATSUN 1000, GOOD CONDItion, tested, best offer. 385-9562.

'71 VOLKSWAGEN, $975, GOOD condition, 382-7591.

ESTATE SALE, 76 DATSUN 710, 13,000 miles, $3800, 592-9178 evenings.

1973 CHARGER SE, 440, ASKING $3800. 479-6457

1962 FALCON, TESTED, $250 OR best offer, 386-9607.

'66 FORD 4 DOOR, AS IS, FOR parts. 386-8936.

1967 CHEV BELAIR, 6 CYLINder, $400, 478-8108 or 383-9160.

1967 CAMERO SS, GOOD CONdition, 386-0591.

64 CHRYSLER 383, $100 OR parts. 383-8579

69 FORD GALAXY, GOOD CONdition, $500. 477-8031

57 BUG, $500. 477-0991 EVEnings after 7.

'73 CELICA, GOOD CONDITION. $1495. 382-5953.

67 FIREBIRD 400, 4-SPEED, IMmaculate. 656-5544 or 656-4798.

75 CHEVELLE WAGON, 58,000 miles, good condition. 386-6701

1967 BEAUMONT 6 CYLINDER, automatic, 4 door sedan. 656-5002

67 PONTIAC PARISIENNE, EXcellent condition, $950. 595-7153.

BUSH BUGGY, 1200CC, SYNCRO trans, roll cage, offers, 652-2735.

59 VOLKSWAGEN, RUNS good, $100. Rob 598-3198.

1970 DART SWINGER, 340 4-speed, asking $2495. 383-4879.

1956 CHEVY 4 DOOR HARD top. 383-2497.

67 TOYOTA IZUZU, RUNS well, very clean, $375. 383-2183.

MUST SELL 72 MUSTANG, $3200 or best offer, 386-2089, after 5.

1971 FIAT SPIDER $300, 478-0447.

151 SPORT, IMPORT CARS

66 MGB
Hardtop, 6 wire wheels, needs work. Would like to sell complete for best offer, or will consider selling parts. 381-5291 after 6 pm.

FIAT OWNERS
We can equal their price, but they can't equal our service. Eurocar, 731 Pembroke. 383-3626.

1969 FIAT 124, SPORTS Spyder. Convertible. Very fast. Complete with Michelins, am/fm stereo cassette. 382-2037 after 9 pm. $1800.

64 BARACUDA, CALIFORNIA Special. 100% tinted glass, factory air, immaculate, asking $2450 or trade for boat or? 656-6806.

BMW 3201, 1977, METALLIC light green, excellent condition, sunroof, stereo, cassette, mag wheels, $10,758. Ring 595-6111 (evenings).

'63 220 SB MERCEDES SEDAN, good condition, good running order, offers taken. Phone 382-1837.

1974 MERCEDES 240D, WELL maintained, excellent condition, electric sun roof, 4-speed, $8,000. 385-4978.

1973 VOLVO 142, EXCELLENT condition inside and out, radials, radio, 58,000 miles, $2950. Offers. 384-7342.

1971 TRIUMPH GT6, REBUILT engine and transmission, headers, mags, radials, etc. $2600 firm, call 479-7003 after 6 pm.

1978 TRANS AM SPECIAL EDItion, black, Hurst hatch, T-bar roof, 4-speed, all options except air, $8500. 384-3454.

1974 TR6 MAGENTA, ONE owner 53,300 miles, AM-FM radio plus cassette deck plus hardtop. $5,000 firm, 598-3153 after 5:30.

75 280Z, MAGS, RADIALS, AIR conditioning, am/fm, coppertone paint, must sell, $7200 or best offer. 592-3683, 5:30-6:30.

SAAB 96 WITH FREE WHEEL devise, low mileage, excellent condition, $2,995. Call 477-5382 evenings.

1977 CAMERO Z28LT LOADED, 12,500 miles, open to offers, phone 388-4722 ask for Scott or phone 386-1670 after 5 pm.

MORGAN WANTED, ANY CONdition, please phone Robert at 595-6620, 384-2111.

75 MGB, STUDENT MUST SELL. 36,000 miles, overdrive, $4200. 383-1826.

1971 OPAL GT, GOOD RUNNING condition, best offer. 385-4786 after 5.

1976 MERCEDES BENZ 300 DIEsel, 30,000 miles, fully equipped, like new condition. 478-6387.

1960 AUSTIN HEALY, BUG-EYE sprite, fully restored. Phone 598-6134 after 6 p.m.

1958 THUNDERBIRD, GOOD condition, $1295 or offers. Must sell. 595-3501 or 474-1022 days.

1971 MGB GT, WHITE, LOW mileage, mechanically excellent, radials, $2700. 592-3726.

1974 FIAT SPORTS COUPE, good shape, $1500. 477-0918 after 5.

TR6, 1975, AM-FM, REBUILT engine, low mileage. $5,300. 384-4327 anytime.

77 CORVETTE L82, ALL THE options, excellent condition. 478-9973.

1977, 280Z, EXCEPTIONAL, $7900. 385-0091 or 477-3912

1976 TR7, EXCELLENT CONDItion. Best offer. 642-3325

'72 240-Z, METALLIC BROWN with pinstriping, $3700. 595-7207.

1971 OPEL GT, 55,000 MILES, $2200 or best offer, 479-9647.

151 SPORT, IMPORT CARS

capital city auto

1978 B.M.W. demonstrator. Clearance $1295 below 1979 list price.
USED CARS
1978 TOYOTA CELICA GT, 5 spd, Gold 9000 km only $6995
1975 AUSTIN MINI 1000. Yellow — 14,000 miles only. Radio AM/FM, studded mounted snows $2495
1973 RENAULT R15 Coupe, red, low miles, good runner, new clutch $2395
1973 BMW 2002, blue, mags, immaculate $5,495
1972 MUSTANG Convert., powder blue. A Collectors item. $3,795
1750 GOVERNMENT ST.
386-7508 DL5066

75 VOLVO 164E
4-door sedan, power sunroof, air conditioning, AM/FM 8-track. Finished in metallic copper with bronze velour trim. Under 29,000 miles. For appointment to view this immaculate automobile contact Russ Morrison at Millstream Chevrolet, 474-1211 or res. 478-1423. D01384A.

TRANS AM T-TOP
78 V-8, auto, ps, pb, radio, tape deck, tilt wheel, air cond., pw, door locks, radial tires, silver black interior. Real Beauty!
GARDEN CITY AUTO SALES LTD.
2978 Douglas St. 382-9111
D-01319A

FOR SALE A RARE LADY, manufactured for 1 year only, 1967 MGC, GT, 6 cylinder, 62,000 original miles, Michelin tires, radio, electric overdrive in excellent condition. Truely a collectors item. Asking $6500. Phone 387-6346 9 am to 4:30 pm, 598-5973 evenings.

GET READY FOR SUMMER! Immaculate 69 TR6. Michelin radials, dual exhaust, luggage rack, roll bar, am/fm cassette stereo, new interior, rebuilt engine and trans. $3750 OBO, 477-0769 after 4 pm.

154 TRUCKS, BUSES AND VANS

WILLE Dodge • Chrysler
VICTORIA'S NEW CHRYSLER DODGE DEALER

'77 GMC PU and Vanguard camper	$ 9895
76 GMC Sierra ¾ PU	$ 5195
76 Dodge 200 Van	$ 3695
76 Olympic 7' Camper	$ 2695
75 Chev ¾	$ 3995
74 Dodge Club Cab	$ 3695
74 Chev. TIOGA 19' Motorhome, fully self-contained, air conditioning, CB radio, only 10,000 mi.	$12950
72 Econoline Street Van	$ 2695
68 VW Van	$ 695

NOW IN STOCK
79 SECURITY motorhomes, van conversions, campers
3200 Douglas at Cloverdale
382-2313
OPEN 9 'TIL 6 P.M.
DLR-00840A

1970 DATSUN PICK-UP, EXcellent condition, $1400. Phone evenings, 595-1469.

78 GMC ½ TON VAN, V8 AUTOmatic, p.s, p.b, insulated, 12,000 km, $6300. 477-8747, 721-3936.

1952 CHEV. PICKUP, 283 3 speed, new grill. View at 3416 Maplewood, 385-0630.

1967 FORD ½ TON PICKUP with canopy. Manual. $1095. Call after 6, 652-3720.

66 CHEVY ½ TON, GOOD RUNning condition, $500 offers, 382-7591.

76 TOYOTA PICKUP, CANOPY, sliding rear window, 17,000 miles, $4500. 386-9340.

1975 CHEV 60 SERIES, 16' china box, 27,000 miles, good condition, $6000. 647-5532 after 6 pm.

69 GMC ¾ TON CUSTOM CAMPer pickup, good shape, 4 speed. 478-4474.

4X4 1971 FORD, STANDARD, like new, 63,000 miles, $3500 offers, 384-5620.

71 LANDROVER 4 W.D. EXCEPtional condition, $2295, see it at 5951 Lakes Rd. Duncan, 746-5269.

76 TOYOTA LONG BOX, canopy, tested till Dec. 79. 44,000 miles, $3595. 598-6005.

1974 FORD ¾ TON, AUTOmatic, new paint, good condition. $2995, offers. 595-0473.

74 CHEV. ¾ TON 4X4, CUSTOmized with many extras. 479-5548.

1972 FORD F100 CUSTOM ½-ton, tested till Feb 1980. Only 64,000 miles, $1600. 478-0298.

'68 GMC ½-TON, V8, NEW clutch, camperized canopy, $995. 477-2615.

68 GMC HANDYVAN, 6 CYLINder standard, $650. 388-4880 daytime, 477-3577 evenings.

'74 E100 ECONOLINE, 50,000 miles, 302, good condition, $3000 OBO.592-2767.

1977 FORD ECONOLINE VAN 150, $5400 or best offer. Call Ken anytime at 383-6460, 479-2506.

OLDER GM HANDI-VAN, NO windows, sound, price negotiable. 656-4745

1974 DODGE 1-TON, V-8, P.S., P.B., auto., steel deck, $4200, 642-4131.

1969 FORD HALF TON, $950 firm. 1953 Chev half ton, needs work, $400 or best offer. 386-0557.

73 FORD HALF TON, 302, V8, 4 speed, 55,000 miles, $1600. 592-3918

67 4 WHEEL DRIVE, INTERNAtional Travelall, p.t.o winch, $900. Call 381-5165.

69 LANDROVER 88, SPARE set, 12" wheels and tires, offers, 656-4966.

1974 HALF TON CHEV 4X4, LOW mileage and loads off extra. $5,000 firm. 479-0059 after 5:30.

MUST SALE: 1974 GMC CAMPer special, many extras. 477-2734.

76 CHEV ½ TON, CANOPY, SUN roof, 6 cylinder standard, 30,000 miles. Excellent condition, $4375. 592-9342

77 CHEVY PICK-UP, 4X4, LOW mileage, $8500. 477-6804.

1977 MAC CONVENTIONAL tractor, with sleeper, new rubber, new engine. 753-5894, 753-1754.

TANDEM DUMP, WITH H plate, rebuilt deisel, new tires, $8,500. 642-5471.

154 TRUCKS, BUSES AND VANS

GARDEN CITY
AUTO SALES LTD.
SPECIALIZING IN TRUCKS, VANS AND MOTOR HOMES.

1978 BRONCO 4-wheel drive, V8, auto	$8950
1978 GMC ¾-ton PU, V-8 auto, PS, PB, radio.	$6495
1977 GMC PU, V-8 auto, PS, PB, radio.	$5295
1977 Chev custom deluxe ½ ton, V-8, auto, PS, PB, radio.	$4995
1975 Ford ¾ PU V8 auto PS PB Radio	$4695
1974 Ford Econoline ¾ ton, V-8 auto, radio,	3895
1973 Ford Econoline, 6 auto	$2895
1972 Ford ¾ PU V8 Auto PB Radio	$2995
1972 Ford Club Van V8 Auto PS Radio Seats Eight	$3295
1972 Ford V-8 4 spd. radio	$2795
1969 GMC Camperized Van V8 Auto Cruise, Furnace, Sink. 3 Propane Burners.	$2895

THIS WEEK'S SPECIAL
1972 Ford ¾ ton V8 auto, radio. Just tested $2450
MANY MORE TO CHOOSE FROM
TRADES WELCOME
NO REASONABLE OFFER REFUSED
100% FINANCING O.A.C.
OPEN
9:00 A.M.-8:00 P.M.
2978 DOUGLAS ST.
382-9111
D-01319A

B. MADSEN MOTORS LTD.

77 FORD ¾ ton super cab, 4 spd., P.S., P.B., radio, aux. batteries, blue and white. Only 23,000 miles. Assessed at	$6595
76 FORD 1 ton, V8, 4 spd., 12' van box	$6595
75 CHEV ½ ton custom deluxe, V8 auto., radio. Blue w/white pinstripping	$3895
74 GMC ½ ton, 6 cyl., 4 spd., radio. Looks like new	$3395
76 FORD ¾ ton auto	$4795
72 FORD ¾ ton auto., P.S., P.B.	$2495
73 FORD COURIER auto	$2395
69 DATSUN PU., 4 spd.	$1395
68 DATSUN PU., 4 spd	$1295

PLUS A GOOD SELECTION OF VANS AND CARS.
BANK FINANCING
2961 Cooke Rd. Sales 478-5011
Garage Service 478-5214
D00569A

CHOICE OF "2"
1—1974 FORD ¾ ton Van Conversion. Extras include raised top. $5295
2—1975 DODGE ¾ ton Van Conversion. Extras include pop-up top. $5495
For information, and personal service, phone CHARLIE PETERSON, at Empress Pontiac Buick GMC Ltd. 382-7121 or Res., 592-0458. DL01227A

SHOWROOM CONDITION!
1978 FORD ½ ton pickup and canopy. Big "6", 3-speed manual transmission, and radio. Only 11,000 miles. $5995. Ask for ERROL RICHARDSON at Empress Pontiac Buick GMC Ltd., 382-7121, or res. 383-2465. DL 01227A.

CUSTOM VAN
1978 Chev ½ ton short wheel base van, mags, radial TA's, sound system, tilt wheel, cruise control, flairs, sun visor, custom interior. For more information on this one of a kind unit call Bob Frew at Millstream Chevrolet 474-1211 or Res. 652-3043. D01384A.

1969 DATSUN PICKUP, NEW tires, new brakes, new clutch, new rings and wrist pins, new fuel pump, $450. Also 1961 Chevy stepside pickup, new brakes, new clutch, new starter, new snow tires, new paint, needs heads reconditioned, $600. 652-9948 after 5.

FORD 4X4
1976 XLT Ranger, ¾ ton, V8, auto, ps, pb, radio, camper pkg plus many more options. GARDEN CITY AUTO SALES LTD. 2978 Douglas St. 382-9111. D-01319A.

1975 JEEP CHEROKEE, 4X4, 8 cylinder, 360, standard, 4 speed, low range, power steering, power brakes, Warn hubs, trailer hitch brakes and lights, heavy duty cooling and suspension, lifetime shocks, skid plate. Good condition, clean, $4500. 382-0967.

1973 CHEV BLAZER, 4 WHEEL drive, 350 auto, power steering, power brakes, am/fm cassette, factory roll bar, headers, Trutracs on white spokes, new paint, tested. $4800 or best offer, 478-9992.

1971 VOLKSWAGEN WINDOW van, camperized, insulated roof vents, double bed, table and chairs, carpeted. Tested. Good body, engine and tires. $2,000. Best offer. 388-4686 after 6 p.m.

76 ECONO 250, 351, POWER steering, power brakes, heavy duty suspension, semi customized interior, 5 tires mounted, 2 smow tires. 479-2964 5-8 pm. $5000 or best offer.

A CLASSIC
1977 Peterbuilt. 92 T Detroit 15 speed, 38 rears, blue and white cab over, new radials, contracts are available, contact Rick, 604-294-1534

1977 FORD CUSTOM 150 PICKup, 351-V8 motor, automatic transmission. Power steering, power brakes, dual tanks, rear sliding window, radio. Like new, 19,000 miles. $5000 385-0928

1969 FORD RANGER ½ TON, 429 V8, automatic transmission, power steering, radio, new 32" canopy, 477-5219 after 6 p.m. please.

79 GMC ¾ TON VAN, LONG wheel base, 350 V/8, automatic, power steering, power brakes, radio, 5000 km, $7200 or offers. 382-0614.

1971 INTERNATIONAL ¾ TON, pickup, in good working order. $1295. CAPITAL CITY AUTO LTD., 1750 Government St., 386-7508. DL5066.

1974 BRONCO
Low mileage, immaculate inside and out, extras too numerous to list, must be seen, 478-1298, 478-2932.

1966 FORD 850 TANDEM, ENgine 534, 2 new pistons and rods, Daton wheels, 2 new front tires, needs back rubber, good shape with all sorts of extras. 598-2394.

73 GMC ¾ TON, EXCELLENT shape, 45,000 miles, new tires and headers. Asking $4000 or best offer, phone Rick 652-4606 after 5:30.

'76 DODGE MAXI VAN, POWER steering, power brakes, radio, 42,000 miles. $5,000 firm. 478-9937.

1975 4X4 FORD ¾ TON. $5800 OR best offer, 478-8725.

65 FORD PICKUP, V8, 3 SPEED, standard. $1600 offers. 385-8179

66 CHEVY VAN, $850, 479-0167.

65 FORD VAN, GOOD RUNNING condition, $250. 642-3958.

154 TRUCKS, BUSES AND VANS

1971 ½ ton International, canopy top, power steering, power brakes, excellent condition, reduced $500, $1700. 656-6664.

VAN
65 VW camper, new motor, transmission, extra parts. 385-4957.

78 TOYOTA 5 SPEED, LONG-box, fibreglass canopy, only 7,000 KM, bal. of warranty. $7,000. 384-5115.

1974 FORD C700 TILT CAB WITH 16' flatdeck, 360 h.d. V8, Allison Automatic, 50,000 miles, good shape, $5500. 112-743-2838.

78 CHEVY VAN ¾ TON, LONG wheel base, v8 automatic, power steering, power brakes, asking $7200. 384-5368

'76 FORD F250, 4X4, POWER steering, power-brakes, radio, four speed and canopy. Offers, 384-8775.

1972 CHEVY WINDOW VAN, swivel Captains chairs, much more, $5000. Phone after 5 pm. 477-3749.

68 CHEVY VAN, INSULATED, panelled, 64,000 original miles, good shape, 8 track, $1000 or best offer. 386-8997.

1956 FORD PANEL, 425 OLDS auto, power steering, power brakes, tilt steering, tilt front end, button top interior, 112-726-4473.

1976 CHEV, SHORT BOX, 6 cylinder, 3 speed, 37,000 miles. Insulated with headliner. $3500. 477-7497.

1975 FORD F250 CUSTOM super cab, camper package, 390 V8, 27,000 miles with extras, 478-6740 after 5.

1974 TOYOTA PICK-UP, LONG box, four speed, very good condition, 32,000 miles, canopy. $2,500 or best offer, must sell, 385-9153.

1974 ¾ TON VANDURA, EXCELlent condition, 350, 4 barrel, dual exhaust, 8 track, CB hookup, customized. 383-5105

1972 FORD ½ TON, 4-SPEED, heavy duty suspension, low mileage, $1500, 384-0453, after 6 o'clock.

MUST SELL 75 CHEVY SHORT-box van, V8, power steering, new tires, new paint job. After 4:30 pm. 658-5937.

75 FORD 12 PASSENGER VAN, 2 tone blue, tinted windows, p.b, p.s, radio, like new, $7500. (Good price) 388-4923 or 477-1645.

66 ¾ T FARGO PANEL, 4 SPD, posi, new clutch, brakes, $900 OBO. 51 ¾ T Chev p.u 4 spd, large canopy, $700, OBO. 658-5635.

1974 ¾ TON GMC, 350 V8 WIN-dow van, power steering, power brakes, bucket seats, good condition, $3000. 383-6036.

74 CHEVY VAN, MAGS, sunroof, snack tray, fully carpeted. Pioneer stero, C.B. $4200 or best offer. 384-6189.

77 BLAZER 4X4 CHEYENE, 454, headers, highrise, mags, 25,000 miles. Offers. Between 9 am.- 3 pm. 642-4180.

77 GMC SIERRA ¾ TON 4X4, only 8,000 miles, excellent condition, many extras, $8300. 479-4825.

1971 TOYOTA PICKUP, GOOD condition with new brakes and tires, 63,000 miles, asking $1350. 385-0961.

¾-TON CHEV, 21,000 MILES, Executive driven, $5700. 478-6272 after 6.

1970 GMC ½ TON, 350 MOTOR, A-1, $1600 or offers. 388-9784.

68 FARGO ½ TON, GOOD RUNning order. $900. 385-8180.

1974 FORD COURIER PICKUP, $1600, offers, Tom 382-1078

74 FORD ½ TON TRUCK, V8 engine, 595-2321

1973 FORD F250 CUSTOM PICK-up with canopy, asking $3,000. 642-4427.

1977 GMC VANDURA VAN, standard, 384-3566.

'68 DODGE ½ TON, FAIR CONdition, $650. Phone 388-7097.

'73 GMC 350, AUTOMATIC, P B, ½ ton, tested. 388-6154.

155 AUTO FINANCING AND INSURANCE

'79 AUTOPLAN
Open for new and renewal auto insurance Mon. to Sat. 9-5 p.m., 1121 Yates St. (above Cook). Phone 386-3547.
CITY BROKERAGE

158 TIRES

SHOCK SPECIAL
One shock Reg. Price, 2nd shock ½ price.
INSTALLATION
One at $4, 2nd at $2.
We use Munroe Shocks
MacPherson Shock Special. Two Shocks, installed and Alignment. Reg. $159.95
Sale Price $129.95
YOUR SAFETY SERVICE CENTRE
D & D Tire
1620 BLANSHARD
382-7283

NEW PAIR 8.85X14 WW, SNOWS, on Dodge rims, $70. Pair Michelin radials 215-15x ww hardly used, $80. 383-1689 or 383-8058.

FOUR 14" ET SLOT MAGS AND Pro-Tracs, asking $250 or trade for 15" mags. 656-6806.

CHROME TRACTION BARS and clamps, $35. 382-6024.

WANTED: 750X16 TIRES, OR complete wheels and tires. 595-6974.

FIT FORD 4 SUPERIOR MAGS with Roadhuggers G60-14. 382-5254.

FOUR 14" S-B RADIALS (60) ON E—T mags. 478-7593.

160 PARTS, ACCESSORIES

SPRINGS
Specializing in overloads for pickups (including imports). Booster and helper springs (leaf and coil) for cars.
Prompt Repairs-Free Estimates
PHONE 384-0213
LOGAN'S
RV SERVICE CENTRE
650 Burnside East near Douglas

OVERSEAS AUTO PARTS
Honda—Mazda—Datsun
Toyota—Volkswagen
3400 DOUGLAS ST. 382-2114
(Across from Woolco)

283, 307 AND 327 MOTORS. Hunter special 62 Volkswagen $150. 67 Volvo model 121, parts or whole. 66 Beaumont right front fender, hood, trunk and back bumper. Slant 6 motor, standard. 12 volt posi Chev. truck rearend. Chev. 236 automatic trans., $100. 64 Impala SS interior, front end and doors. 478-1865.

COMPLETE 283 CHEV MOTOR; for rebuilding, '65-'69 Chev, 2-speed automatic transmission, 4-barrel intake and carb. for small block Chev plus Mickey Thompson valve covers, 478-2824 after 5 pm.

160 PARTS, ACCESSORIES

1968 MUSTANG 289 AUTOmatic, black interior, no front end; 6 quart Chev oil pan, $55; two L60 X 15, Firestone tires, $110; V8 Vega mount kit, $100; Rebuilt 850 Holley, $110; rebuilt 194 heads, small chamber, $175; 350 4 bolt main motor, disassembled, $250. 385-7811.

RADIATOR REPAIRS, FAST top quality repairs at Maurice's Auto Body, 427 Beta St., phone 386-3381 or 384-8094. Located behind the Burnside Pay and Save Gas Station.

VICTORIA RECYCLING CO. free removal, engine blocks, steel and iron over 200 lbs. Batteries, car radiators. (Not including whole cars) 381-5353, 388-6275 pager 877 anytime.

VICTORIA 4-WHEEL DRIVE
FREE WHEELING HUBS for any make of 4-wheel drive.
597 Hillside at Rock Bay
D-13531 386-6511

WRECKING
69 Cougar, all parts good. '69 Ford 302. '69 Intersepter rear end. '69 351 Cleveland, offers. 595-6570.

EXCELLENT 352 FORD motor, $250. Can be heard. GM truck 4 speed, etc. '51 and '58 Chev 3 speeds. Various good generators. 385-8854.

SWAP 78 CHEV SIDE DOOR with window for 78 or 79 Chev or GMC side door without window, preferably blue. 477-3832 after 4 pm.

3.56 8¾ MOPAR RING AND PINion $100; Two 14x8 appliance chrome spokes, near new $160; Universal traction bars. 477-3832 after 4 pm.

68 ENVOY EPIC, BODY AND interior parts, trans. $100; seats $60; fenders $50 each, etc. 382-6012

DUAL WEBER AND MANIfold for Honda Civic, offer closest to $300, and assorted parts, 381-5354.

62 FAIRLANE FOR PARTS, some 68 Dart parts, 69 Camaro right side door, 513 for 12 bolt posi. 479-4464, 5-7 pm.

66 MUSTANG, FRONT END damaged, custom interior and chromies. Phone after 12, 386-0627.

WANTED: 4-SPEED TRANY and or 4 barrel manifold to fit Dodge 318. Contact Dan, 474-1923.

FRONT END FOR 62 IMPALA with 3-speed shift transmission and heads, etc. for 396. 383-2497.

WANTED 68 OR LATER 318, 340, 360 engine parts, aluminum water pump, pulleys, fan, brackets and bolts. 477-3832 after 4pm.

NEW BATTERIES FOR SALE, $35-$45 exchange. 3-4 years guarantee, Accociated Auto Wreckers, 478-9571.

4-14X7 CRAGAR'S WITH TIRES, to fit Dodge or Ford with small bolt pattern. $350 firm. 384-0167 after 5 pm.

CUSTOM DESIGNS ETCHED on car and van windows. The perfect beginning or finishing touch. Workhorse Enterprises, 385-6586.

TIRED OF SANDING AND scraping? Let me sand blast it for you. Mobile, general and precision work. 385-6586.

CUSTOM DESIGNS ETCHED on car and van windows. The perfect beginning or finishing touch. Workhorse Enterprises, 385-6586.

1970 BROOKWOOD STATION wagon for parts, 350 motor, $200. Turbo 400, $200. 69 Chev hood, bumper grill, 478-6318, 478-3198.

ONE COMPLETE MINI COOper motor, $500 or best offer. Between 5:30-7:00, 388-6866.

FOR SALE 255 CHEV WINDshields and rear windows, $40 each. Contact 478-6177.

65 IMPALA, NO MOTOR, BUCKets, console, whole or parts, 479-4439 or 479-8873.

70 MAVERICK, PARTS OF whole, rebuilt trans, 4 new tires, good motor. 478-6894

SELLING 68 FORD 6 PARTS, 66 Valiant 2 door parts, 383 rebuilt. 478-0245.

FRONT AND REAR CHROME bumpers for 1974 Ford E100 van. 8 track tape deck and speakers. 478-4187.

FOUR MAGS AND TIRES FOR Chevy. Andy between 4:30 pm-7:00 385-5040.

TURBO 400, $300 FIRM. 2-speed power glide $50. 477-4158 4.30-6.30.

301 CHEV SMALL BLOCK, APproximatley 500 hp. New, never run, sacrifice, 382-6543 after 5.

MAZDA 1500, WRECKING FOR parts, very reasonable. 656-5475, 656-1207

TOYOTA LONG-BOX CANOPY for sale, asking $300. 386-8230.

WANTED LOW MILEAGE 350 motor, to fit C60, 478-0245.

1968 ENVOY EPIC, WHOLE OR for parts. 386-1270 after 5:30 pm.

1969 DATSUN 510 FOR PARTS, 478-8696.

'69 DATSUN 1300 MOTOR AND trans. Not running, $50. 383-0097.

10,000 MILES ON REBUILT turbo 350 $350. Phone 656-3857.

68 BUICK SKYLARK, PARTS. Phone Doug 478-8429.

WANTED: MGB FRONT BUMPer and cowling. 384-7934

71 COMET FOR PARTS, NO motor and trans. 384-8466.

WANTED: VW BEETLE TRAILer hitch. 598-4345.

MAZDA RX3 FOR PARTS. 388-6190 Steve.

162 AUTO REPAIRS, SERVICE and TOWING

ASHTON MOBILE AUTO REpair 9 am to 11 pm. Tune up, General repair. "Let Us Repair Your Car and Save The High Cost of Repair Rates" 479-6353 24 hour call service, 7 days a week.

VICTORIA RECYCLING CO. free removal, engine blocks, steel and iron over 200 lbs. Batteries, car radiators. (Not including whole cars) 381-5353, 388-6275 pager 877 anytime.

ROADSIDE AUTO REPAIR, most updated equipment for testing Volkswagens latest products on hand. Reasonable prices. 385-2215.

ROADSIDE AUTO REPAIR Fuel economy test free with every tune-up. Guaranteed work. 385-2215.

CERTIFIED MECHANIC, tuneups, specials, $25 plus parts. 388-7707, Tom.

MOTORS STEAM CLEANED AT your house, 7 days weekly, 384-6818.

NEED A CAR ENGINE REbuilt or repaired very reasonably? Call 658-8484, after 4 pm.

SCRAP CARS HAULED
No Charge (Local) 478-9571

FREE JUNK CAR REMOVAL, most areas, 652-1283 or 652-2388.

166 CARS AND TRUCKS WANTED

NEVER SELL YOUR CAR UNTIL YOU HAVE OUR OFFER INSTANT CASH!
DePape Motors Ltd.
779 Pandora 384-8035

166 CARS AND TRUCKS WANTED

WE PAY
the Highest Prices for Your Clean Used Car
TRY US—YOU'LL BE SURPRISED!
CONTACT CARL SPICER
Used car mgr.
Empress Pontiac Buick GMC LTD.
382-7121 dl01227A

BE SURE
Come and See Us for best price on your used car.
E&K MOTORS LTD. 383-6231
642 Burnside E.
DL02071A

Esquimalt Automart PAYS High Prices
FOR LATE MODEL USED CARS
480 Esquimalt Rd. 382-7195

Top Dollar FOR TOP CLEAN CARS
Contact:
BRUCE LOCKHART
CORNELL-CHEV-OLDS
3050 Douglas 385-5777

WANTED TRUCKS & VANS
GARDEN CITY AUTO CENTRE
382-9111 2978 Douglas

THRIFTY AUTO SALES
Let us sell your car for only $25. Come on in and see us, 3233 Douglas St. across from Willy Motors. DL02205A. 388-4843.

$75
Will pay up to $75 for your car or truck with minor mechanical problems or won't pass test. No wrecks please. 642-5096.

CASH FOR GOOD, CLEAN USED CARS
THOMAS PLIMLEY LTD.
1010 Yates St. 382-9121

WANTED: NEWER MODEL Toyota or Datsun. Around $1500. 384-8243.

WANTED: DATSUN OR TOYOta. 4 door, automatic. Mileage no more than 36,000. 592-7385.

WANTED: VW BUG, NOT NECessarily in running order, call 479-6787.

SCRAP CARS WANTED, NO hauling charge, 478-9571.

VOLKSWAGEN BUG 1968-72, must be good condition, 477-4605

168 CAMPERS, TRAILERS and MOTOR HOMES

PEDEN RECREATIONAL VEHICLE LTD.
VANGUARD
Camper — Motorhome — Trailer
TRIPLE E—TIOGA
—Motor Homes—
LEOCRAFT
Deluxe (Class A) Motorhome
"PURE LUXURY"
Our Very First 26' Leocraft All Fibreglas Motorhome is Here!
This luxurious vehicle features roomy front living area, rear bathroom, central vacuum system, food blender, micro-wave oven, roof and dash air conditioning, cruise control, electric step, trailer hitch, Michelin tires, 16 ft. roll-up awning, 8-track stereo, C.B. radio, full tinted glass, all this on a Chev chassis powered by a 454 V/8 plus much much more.
"The Ultimate Motorhome — See It Today"
GOOD SELECTION OF CLEAN TRADES
Parts and Accessories Store
SEE OUR COMPLETE STOCK of all components used to build, renovate or equip your camper, trailer or motorhome. All at reasonable prices.
REPAIRS
Consignment Sales
RENTALS
PEDEN R.V. LTD.
2855 Quesnel St. 386-3464
Behind Empress Pontiac Buick

DOMINION MOTORS
—LAYTON Trailers
—KIT Campers
—CHINOOK Motor Homes
—LITTLE CHIEF Toyota Motor Homes

78—New 24' Layton, fully self-contained, large fridge, 3 way duct heating, 4 burner stove with oven, blower fan. Sleeps 6. Was $8395, Now	$7995
76—14' PLAYMATE, 3 burner stove, fridge, toilet.	$3795
76—27' TERRY, fully self contained, large fridge, ducted furnace and awning.	$7995
63—SANTA FE Fridge, stove, sleeps 4. Old but clean!	$895
73—25' EXECUTIVE MOTOR HOME. Fully self-contained with air conditioner, awning, 4,000 K.W. Onan generator, 6 new 12-ply Michelin tires. In new condition, 48,000 miles. Was $26,950. Reduced to	$24,500.

SPECIAL
1975 PINTO 2 door, A/T, radio, 34,000 miles. $2295
PARTS, ACCESSORIES
REPAIRS
HOURS OPEN
Mon. to Sat., 8 A.M. to 5 P.M.
Dealer Licence Number D-00448A
1703 BLANSHARD ST.
(Across from Hudson's Bay parking lot), Victoria, B.C. 385-5012

BRAND NEW 8' CAMPER, sleeps four, $1800. 652-9948 or 479-5682.

FOR RENT, 21' WINNEBAGO motor home, 477-2704.

1977 22' GM FRONTIER MOTOR home, low mileage, 746-7387.

168 CAMPERS, TRAILERS and MOTOR HOMES

COASTLINE TRAILER CENTRE
JUST ARRIVED
FRONTIER
19' BUNKHOUSE MINI MTR HOME
A family Mini at a Family Price
9'11" CAMPER
Fully self contained, inclu. shower and hydraulic jacks.
NEWLY TRADED
'78 Dodge Maxi Van Conversion $16,300
This low mileage van has: Toilet, stove and oven, fridge, forced air heat, cruise control, super condition.
'73 Okanagan Import Camper $1695
Import Truck Camperette $595
COASTLINE TRAILER CENTRE
3388 DOUGLAS ST.
382-6102 DL001346A

Fennell's
TRAILER SUPPLIES LTD.
PROPANE — REPAIRS AND APPLIANCE SERVICE
ANNUAL FEB. DISCOUNT SALE
All Inventory
Personal shopping only
Have your unit serviced now.
10% off parts and labour
Custom Building and Van Conversions
Large Parts and Accessories Store
652-3941
Mon.-Sat. 9 to 5
Sun. 12 to 4
6459 Patricia Bay Hwy.

IMPALA CAMPING WORLD
APOLLO
OTTO
BOLER
LIONEL
WINNEBAGO
FLEETCRAFT SUNDOWNER
HOLIDAIRE LEISURECRAFT
CANOPY TOPS — ACCESSORIES
PAT BAY HWY., SIDNEY
656-5504 MDL 2488
ALL OFFERS CONSIDERED
TRADES WELCOME
OPEN 7 DAYS

LOGAN'S RV
OKANAGAN
Campers — Trailers — Canopy Tops
Substantial savings on all remaining 78 campers and trailers
—Repairs—
"WE INSTALL HITCHES"
Open Mon.-Fri. 9-6 p.m.
650 Burnside, near Douglas
384-0213 D-00287A

1976 DODGE C30 SPORTSMAN Diplomat motor home. Under 10,000 miles. This unit features overhead air conditioning, stove, fridge, furnace, shower, toilet, sleeps 6. Regular price $16,800. Reduced this week to $15,800. For further information call Jim Raine, 382-9111 or 474-1381. GARDEN CITY AUTO SALES LTD., 2978 Douglas St. D-01319A.

DOGWOOD TRAILER SALES
PARTS—PROPANE
WESTERN WILDERNESS
Campers
WILDERNESS KOMFORT
Trailers
2630 Deville Road
Highway 1 at Millstream
478-6841 DL-00421A

R.V. PARTS
R.V. SERVICE
Hitches installed, cars wired, awnings installed, trouble shooting, parts and accessories. Coastline Trailer Centre. 3388 Douglas Street. 382-6102.

FOR RENT OR SALE
MOTORHOMES
WEEKLY — MONTHLY
GARDEN CITY AUTO SALES LTD, 2978 Douglas, 382-9111. D-01319A.

MUST SELL
Fully enclosed, light weight, recently built utility trailer, with over 120 cu ft of space. Locking door, brand new spare tire included. $650 OBO, call 383-1609 anytime.

8' OVERHEAD CAMPER, older model, very good condition, furnace, stove, fridge, sink, overhead double bed, new arborite table, folds down to sleep 2, nice bright windows, sacrifice sale, $1100. 478-9345.

CLEAN 15' KENSKILL — ICE box, brakes, stove, and oven, good starter trailer. Only $1395. COASTLINE TRAILER CENTRE. 3388 Douglas St. Victoria, B.C.

66 MERC ¾ TON, 360, AUTOmatic, good condition, 77,000 miles, 8 yr. old, 11' camper, good condition, 2-way fridge, stove with oven, power fan, sink plus vanity, $4500. 382-9306.

1973 16' TRAVELAIR TRAILER, just like new, stove, 3 way fridge, furnace, portapot, dual tanks, tape deck, spare wheel, TV antenna. Asking $3200. 656-2544. After 6, 656-2844.

66 DIVCO WEEKENDER MOtorhome, basic camping facilities for 2-3 persons. Sturdy and dependable. Local history. $1100. 384-3344

FOR SALE PARTLY FURnished older travel trailer, 8x27, good for back woods cabin or construction, $1000 or offers. 478-9362.

BUY NOW AND SAVE
Mini motor home, excellent condition, $5700, view at 4250 Parkside Cres.

1973 10½' VANGUARD FOR sale, with hydraulic jacks sleeps 6 with stove and fridge. Phone after 5, 652-2432.

12' SHASTA TRAILER, SLEEPS 2 adults, 2 children. Icebox, two-ring burner, weighs 850 lbs. $750, 652-2930.

RENT NEW DELUXE MOTOR home, $150 weekly, 6¢ km. 477-0968, 477-2333.

22' 1975 TIOGA MOTORHOME, sleeps 4, air, luxurious, $14,800. 652-2202.

26' 1973 SCAMPER MOTOR home, good condition, $18,500 or best offer. In City Trailer park 3430 Seymore Ave, call at office.

1976 20½' TANDEM NOMAD, self-contained, excellent condition. $4650. 658-8142 after 5 pm.

SOFT TOP TENT TRAILER with 9x12 add-a-room, $300. 382-0798.

SOFT TOP TENT TRAILER, good condition, $250. 388-4380.

8'X22' TRAVEL TRAILER $950. 592-6806 after 5.

168 CAMPERS, TRAILERS and MOTOR HOMES

MORE
for your money!

20' '78 NOMAD	$6395
16' '74 TERRY	$3495
11' '76 SECURITY camper	$4795
23' NOMAD new '79 model	$8495
21' NOMAD new '79 model	$8150

CHECK OUR LOW PRICES ON AUTOMATIC AWNINGS

WE SELL AND INSTALL HITCHES!!

BOB'S
MOBILE HOMES LTD.
25 Crease 386-3623
DL 00414A

16' FLEETCRAFT TRAILER, NEW FRIDGE, NEW TIRES, EXCELLENT CONDITION, $3000. 383-4230

WANTED: 8-9' CAMPER IN good condition with fridge, furnace and toilet area. 479-4244.

16 FT. CAMPER, EXCELLENT condition, all equipped. 474-1032.

169 MOBILE HOMES AND PARKS

WHAT'S THIS? OFF CRAIGFLOWER RD?

ARRON COURT

Yes, another Buy Right Homes project! If you liked Twin Oaks, you'll love Arron Court! A first class luxury assortment of 14 and 24 wides on spacious landscaped lots! Starting in spring but already taking refundable reservations on sites! Don't miss out, see display homes at 2744 Spencer Rd. (Langford) Mon - Thurs till 8, Fri, Sat, Sun till 5.
Buy Right Homes Info: 474-2154

VIEW
12X56 2 or 3 bedroom in Sooke. Fantastic view overlooking Juan de Fuca Strait, on the beach, full deck, partly covered, extra room and carport. Moving must sell, $11,500. 642-4894.

1976 24X60 - WATERVIEW! This luxurious home has too many options to mention! 1344 sq. ft., 3 BR, Fm Rm; full height fireplace, 4 appl, workshop, landscaping, decks! Buyright 474-2154. D01927.

1971 PYRAMID, TWO BEDrooms, four appliances, Spanish interior, 5 minute drive from town, pad rent $75. Must sell now. Asking $14500. 478-9762 or 478-0918.

12X60 BENDIX REVERSILE, on ¼ acre landscaped lot, 35 minutes to Victoria, 2 additions and sundeck plus more. All appliances, $15,500. 112-743-4189.

PRIVATE PROPERTY!
5 acres with long lease comes with this deluxe 68x12! Open to offers! Buyright 474-2154. D01927.

PRIVATE SALE: 1974 12X68 Monarch 2-bedroom, fireplace, new carpet, 10x12 workshop, 8x32 sundeck, must sell, make an offer on $15,900. 478-9666.

RENT OR OWN THIS 12'X60' mobile home, fully furnished, 50' from ocean, boat rentals, fishing, store and mini golf, 642-4427 after 5:30.

24X48 MOBILE HOME, WITH or without appliances, 2 bedrooms, den with bar, 2 full bathrooms. Children and pets welcome. 478-6659.

$136 - MONTH OWNS!
Deluxe 68x12 for low mortgage payment! Large covered porch, more! Buyright 474-2154. D01927.

$11,500!
Best buy on the market! Nice 68x12, fenced, treed, landscaped! Call Buyright 474-2154. D01927.

1976, 12X62, TWO BEDROOM mobile home, located in Sooke. To view call 642-4270. No down payment.

FOR DETAILS ON HOMES FOR sale in Hidden Valley call Keith at 478-6434 or 478-0034. Admiral Homes Ltd. DL0134438.

WANTED: MOBILE HOME, 12 X ?, 2 bedrooms in park, to trade 3 bedroom townhouse. $48,000. Phone 721-5077.

FEW SINGLE AND DOUBLE wide spaces left, located in Sooke, phone anytime, 642-3502.

BEAUTIFULLY LANDSCAPED, 12x64 home, carport, workshop. 478-7645

VICTORIA BUS!
Walk to shops! Don't wait! Only $7500. Buyright 474-2154. D01927.

1979 CMHC APPROVED. NEW 14 and 24 wides. Check our prices. Buyright 474-2154. D01927.

THREE BEDROOM MOBILE home, four appliances, partially furnished, Hidden Valley. 478-5637.

SACRIFICE, LIKE NEW 1975 12x56 Moduline, $10,500, in Sooke, 2 bedroom. 477-4353.

178 SUMMER HOMES, COTTAGES and RESORTS

TRAVEL THE E & N TO SARAtoga Beach — with a little help from us. We will pick you up in Courtenay. Enjoy a stay in our beach cottages in June or September. Killarney Resort, RR No 1, Campbell River, B.C. V9W3S4.

190 ROOM and BOARD

RETIRED?
or just plain tired of shopping and cooking? Months rest? Permanent home? Recooperating? Our location and food is excellent.
INFORMATION 383-4164
GLENSHIEL HOTEL

CRAIGMYLE GUEST HOUSE
Excellent meals and location. 595-5411, 595-2697.

ROOM AND BOARD FOR woman only. 383-9305, 1150-Empress Ave.

193 ROOMS TO RENT

DOMINION HOTEL
Rooms from $50 per week to $175 per mo. with TV and maid service at our full facility downtown hotel, close to all buses. 384-4136, 759 Yates St. Division of Wells Fargo.

LOW RATES
MAID SERVICE
rooms by day, week or month. Singles from $40. per week, $125. per month. The James Bay Inn, 270 Government St., 384-7151

AVAILABLE IMMEDIATELY single room, including bed, tables, chairs, hot plate, carpeted floors, utilities, Vic West area, 384-5605.

2 ROOMS FOR RENT, FULL bath, bathroom and kitchen, dining area including utilities, bath and kitchen to share, $125 and $110. Available now. 595-0371.

FURNISHED ROOM TO RENT, $100 a month, in older house. Phone after 6.30 pm, 382-8717.

THUNDERBIRD - KITCHENS, colour TV, near downtown, 384-0632, 386-2812.

FURNISHED DOWNTOWN room to rent, $110, apply 859 Cormorant or call 385-2798.

FURNISHED ROOM PLUS KITchen and bathroom, $100. 382-4536.

DOUGLAS HOTEL, $180. PER mo. $50. per week. Bath and TV.

197 HOUSEKEEPING ROOMS TO RENT

JUBILEE AREA, LARGE, bright, furnished room. All found, share bathroom. Non-smoking female. $110. 595-0585 between 4-7pm

197 HOUSEKEEPING ROOMS TO RENT

TWO LARGE ROOMS, SHARE bath, completely furnished, near town down, available March 1st. $150. 642-4463.

HOUSEKEEPING ROOM, OWN kitchen, share bathroom, 1731 Cook Street. For information call 385-5637.

VERY SMALL ROOM IN MOST beautiful Rockland Mansion, for female, private entrance, ½ bath, $75. 388-9155.

RITZ HOTEL—DOWNTOWN
Elevator service T.V. lounge
710 Fort St. 383-1021

YOUNG PEOPLE TO SHARE house in James Bay. Call after 5, 383-2622.

$100 PER MONTH, UTILITIES included, close in, quiet gentleman. 382-8894.

$85, WALKING DISTANCE TO town, open for rent 11am-1pm, 1157 Johnson Street.

$110, FRONT ROOM FOR gentleman, stores, hospital, university. 1618 Richmond.

FAIRFIELD BY THE SEA, w/w, fridge, stove, common TV lounge. 386-6687.

417 VANCOUVER,
$110, 383-1493.

200 APARTMENTS TO RENT UNFURNISHED

BROWN BROS. on LANSHARD
"People Helping People"

ELLERY APTS.
837 Ellery St.
Warm and comfortable at a very good price. Children welcome, one and two bedroom suites. $195.00 and $225.00 per month. Wall to wall carpet, heat included. Please call resident manager at 386-0045.

For further information call Brown Bros. Agencies Ltd. at 385-8771.

YOUR PLACE MANAGEMENT
1720 COOK ST. 388-7324

CUBBON RENTALS
1035 NORTH PARK
1044 BALMORAL ST.
Available — for senior renters:
Bachelor $145.
Includes:
— billiard room, T.V. room, and games room
— one block from lower priced supermarket
— good management assured.
To View: Call manager, Mr. Watts, St. 408 at 386-0923. For pick up at your convenience call 388-7324.

DARWAI

MALORI GARDENS
760 Queens. Available March 1st. 1 bedroom from $170. Close to downtown and Crystal Pool. For further information please call 382-1846.

YVONNE MANNOR
2630 Cook St. Available March 1st. 2-one bedrooms from $172.88 per month. Includes heat, cable and water. Sorry no pets or children, please call 386-3609.

GLEN ACRES
1023 Esquimalt Rd. Available one bedrooms from $182 per month. Includes heat, cable and water, sorry no pets or children. Please call 381-5023.

BROWN BROS. on LANSHARD
"People Helping People"

829 ADMIRALS ROAD
Excellent value for your rental dollar. One-bedroom suites from 195.00, heat included. To view please call, 388-9246.
For further information call Brown Bros. Agencies, 385-8771

CLOVERDALE
TOWNHOUSE COURT
991 CLOVERDALE
2-BEDROOM SUITES AVAILABLE
HEAT AND CABLE INC.
CHILDREN WELCOME
NO PETS
Open to View 12-7 p.m
Contact Manager in Ste. 113
385-0814 or 385-0991
answering service
GREEN BANK DESIGNS LTD.

VILLAGE GREEN APTS
388-6806
383-1912
Beautiful garden apartment complex with newly renovated 2-storey 2-bdrm townhouses and 1-bdrm and bachelor suites. Centrally located, close to shopping. Immediate occupany available. Manager's Suite, #14-119 Croft Street.

C.P.M. RENTALS
(Complete Property Mgt.)
1 VALENCIA — 660 Niagara St. Attractive Bach. suite close to park. Mature adult only. Call Manager at 384-1525.
2 803 ESQUIMALT — 1 and 2 BR family suites from $180. Call Manager at 385-9120.
3 QUALITERRA COURT — 804 Esquimalt Rd. 2 and 3 BR family suites from $235. Call Manager at 385-0953.
(A Div. of D. F. Hanley & Associates)

BEACON HILL PLAZA
New Building
1236 PANDORA
Luxurious unique studio, 1 bedroom, 2 bedroom suites, all suites with fireplaces, carpets, draperies and underground parking. Adult oriented. Available for viewing, Enquiries, 9-4:30 382-2012 or 385-3017. Evenings and weekends only 385-3017.

200 APARTMENTS TO RENT UNFURNISHED

SEASPRAY PROPERTIES LTD./ REALTOR
1911 Quadra St. 386-3124
"THE APARTMENT SPECIALISTS"
Fridge, stove, w/w carpets, drapes, laundry facilities, hot water, controlled entrance included in rent for most of the following:

BACHELORS

$145—2622 Prior	386-3627
$170—540 Comerford	381-5327
$190—902 Caledona	381-5337
$165—946 Balmoral	381-5294

1-BEDROOM

$209—925 Esquimalt Rd.	388-4259
$190—540 Comerford	381-5327
$190—3142 Cedar Hill	595-7149
$195—2622 Prior	386-3627
$195—55 Bay St.	383-0619
$205—2902 Washington	383-2045
$212—902 Caledonia	381-5337

2 BEDROOMS

$250—540 Comerford	381-5327
$265—1490 Garnet	721-3991

BAYWOOD ARMS
BELMONT MANOR
350-380 Belmont
In Colwood Area
ONE MONTH FREE
1 BR $195—2 BR from $230.
To view call 474-1694

LAUREL POINT
HARBOUR FRONT LUXURY
Spacious 2-B.R. Frost-Free fridges, self-cleaning oven, dishwasher, in-suite washer and dryer, 2 full bathrooms. Facilities — clubroom, workshop, swimming pool, sauna, games room and under-cover parking.
K. B. GILES 386-3124

WINDSOR COURT APTS.
252-254-258 Gorge Rd. E.
BRIGHT SPACIOUS APTS. HEAT INCLUDED. EXCERTIONAL RECREATION FACILITIES.
Including:
50' indoor swimming pool — saunas — swirlpool — squash court — tennis court — universal gym.
1 Bed. from—$215
2 Bed. from—$275
Adults only—no pets
For information or appointments please call Resident Managers:
Mr. and Mrs. Mundy
385-6075
Mr. and Mrs. Bilbrough
386-6008
Office Mon.-Fri.
388-4555
MacArthur Park Estates

THE CHELSEA
865 View at Quadra
Beautiful Bachelor Suites, starting at $168 per month.
—EXCELLENT LOCATION FOR PEOPLE, RETIRING DOWNTOWN.
—WALK TO CHURCH, SHOPPING, LIBRARY, THEATRES.
—QUALITY CARPETING, APPLIANCES AND DRAPERIES
—CONCRETE AND STEEL CONSTRUCTION, WITH BEAUTIFUL BRICK EXTERIOR, AND RECESSED BALCONIES.
Available Immediately or will hold until Apr. 1 occupancy.
—Enquire about the "SAFER PROGRAM FOR SENIORS" (Gov't Subsidy)
RENTAL OFFICE AND MODEL SUITE OPEN
MON.-FRI. 10-6
SAT., SUN. 12-5
382-2139

SEASPRAY PROPERTIES LTD./ REALTOR
1911 Quadra St. 386-3124
OPEN TO VIEW
SUN., 10 a.m.-4 p.m.
1031 BURDETT
This top-quality building has everything for your easy-living convenience.
1-B.R.—1-B.R. PLUS DEN—2-B.R.
1½ BATHS
WALL-TO-WALL CARPETS
THERMO. WINDOWS
FIREPLACES
DELUXE FRIDGE AND STOVE
DISHWASHERS
SKYLIGHTS
EN-SUITE STOREAGE
Rents $250-$500 per mon.

Century 21
WESTERN HOMES
1037 Cloverdale 386-3494

PRIME LOCATION
Close to shopping and transportation - unique design with special attention to finishing detail. High quality carpeting, the newest in kitchen design, includes appliances - thermal windows throughout.

Rent now and your 7th month's rent is FREE. Offer expires Feb. 20/79. Call 382-2906 or 388-6314 for further info.

Esquimalt, 1 and 2 BR, W/W, appliances free parking close to shopping and bus line. From $189. Call MGR 388-4619

Esq. 1 BR, W/W, appl., parking, shopping, etc. MGR 388-6883.

1 AND 2 BDRS, SMALL PET welcome, Sorry no Children. Lampson St. 383-5641.

THE SEAFORTH
Two-bedroom townhouse unit; $350 per month. Amenities include controlled underground parking, fridge, stove, washer and dryer.
547-549 Esquimalt Rd.
Manager Suite 10, ph: 384-7735
VIDCO 388-4232

200 APARTMENTS TO RENT UNFURNISHED

BROWN BROS. on LANSHARD
"People Helping People"

BACHELOR SUITES
$170.00 — The Prince Charles — 215-217-219-221 Gorge Rd. E. Please call 382-8857.

ONE-BEDROOM SUITES
$180.00 — 829 Admirals Rd.
$230.00 — Campus Court — 1631-1641 McKenzie Ave.
$240.00 — Caprice Apts. — 429 Linden Ave.
$200.00 — The Charles Dickens — 243 Gorge Rd. E., w/w carpet, heat inc. — Please call 388-6448.
$160.00 — Ellery Apts. — 837 Ellery St.
$210.00 — Gordreau Apts. — 129-131-135 Gorge Rd. E., pool, swirlpool, sauna, w/w carpet, heat inc.
$185.00 — Lord Nelson — 1615 Belmont Ave.
$225.00 — Pembroke Place — 830 Pembroke St.
$200.00 — The Prince Charles — 215-217-219-221 Gorge Rd. E.
$225.00 — Redwood Park — 155-157 Gorge Rd. E., pool, sauna, w/w carpet, heat inc. Please call 384-2858.
$185.00 — Regency Apts. — 1975 Lee Ave., h/w floors, cable and heat inc.
$190.00 — Savannah House — 955 Cook St.
$190.00 — Skyline Apts. — 2925 Qu'Appelle St.
$195.00 — Thornwood Manor — 1028 Inverness St.
$213.00 — Vista Royale — 1345 Pandora Ave., sauna, swirlpool.
$190.00 — Wellington Manor — 670 Fort St., close to Jubilee Hospital, h/w floors, heat and cable inc.

TWO-BEDROOM SUITES
$300.00 — Ascot House — 1537 Morrison St.
$485.00 — Gordon Head Area — deluxe two-bedroom suite, w/w carpet, swirlpool.
$265.00 — Carriage House — 1020 Burdett Ave.
$225.00 — Ellery Apts. — 837 Ellery St.
$260.00 — Gordreau Apts., 129-131-135 Gorge Rd. E., pool, swirlpool, sauna, w/w carpet, heat inc.
$270.00 — The Prince Charles — 215-217-219-221 Gorge Rd. E. Please call 382-8857.
$217.00 — No. 4, 2624 Quadra Street.
$310.00 — Redwood Park — 155-157 Gorge Rd. E., pool, sauna. Please call 384-2858.
$242.00 — Sierra Villa — 547 Niagara St.
$234.21 — Skyline Apts. — 2925 Qu'Appelle.
$270.00 — Verdon Place — 859 Carrie St.
$450.00 — Village Oaks — 2125 Oak Bay Ave.
$298.00 — Vista Royale — 1345 Pandora Ave., swirlpool, sauna, w/w carpet, heat inc. Please call 385-3586.
$325.00 - Westfield Apts. — 1024 Fairfield Rd.

For Further Information Please Call
Brown Bros. Agencies Ltd.
385-8771

BROWN BROS. on LANSHARD
"People Helping People"

THE PRINCE CHARLES
215-217-219-221
GORGE RD. EAST
Bachelor suites from $160.00
One Bedroom suites from $200.00
Two Bedroom suites from $295.00
To View Please Call 382-8857

REDWOOD PARK
155-157
GORGE RD. EAST
One Bedroom suites from $200.00
Two Bedroom suites from $285.00
Pool, Sauna, W/W Carpet, Heat incl.
To View Please Call 384-2858

GORDREAU APTS.
129-131-135
GORGE RD. EAST
Two Bedroom suites from $285.00
W/W Carpet, Heat incl., Swirl Pool, Sauna, Pool. To View Please call 388-5740 or 384-9537.

THE CHARLES DICKENS
243 GORGE RD. EAST
One Bedroom suites from $200.00
Wall to Wall carpet, heat incl.
To View Call 388-6448
For further information please contact
Brown Bros. Agencies Ltd.
385-8771

KIM Professional Management
New Buildings all suites include drapes carpets also hot water and controlled entrance etc. phone manager at number opposite building.
Just over Bay St. Bridge

404 Dundas	384-1433
1 Bdrm	$185
CRYSTAL POOL AREA	
909 Pembroke St.	382-0652
1 Bdrm	$200
2 Bdrm	$244
1017 QUEENS AVE.	388-9780
1 Bach	$165
1 Bdrm	$205
1025 KINGS RD.	383-7633
1 Bdrm	$210
JAMES BAY AREA	
343 Simcoe	385-6462
1 Bedrm	$210
QUADRA HILLSIDE	
2533 Dowler Place	383-2337
1 Bach	$165
1 Bdrm	$190

For further information phone
386-3281 385-5292

DELUXE TOWNHOUSE NEAR FISHERMAN'S WHARF, LGE. LR WITH FP.; QUALITY KITCHEN WITH 5 MAJOR APPLIANCES; LGE. DINETTE; LGE. BEDS.; 1½ BATHS; 3RD LEVEL STUDIO WITH SKYLIGHT; TWO ENTRANCES; PATIO GARDEN. AVAILABLE IMMEDIATELY. $450.
NEW 3 BED. TOWNHOUSE CLOSE TO DALLAS WATERFRONT AND SHOPPING CENTRE; COMB. LR/DR WITH FIREPLACE; 1½ BATHS; PATIO GARDEN. AVAILABLE MAR. 1/79. $400.
PHONE 595-2833 or 592-2961.

HILLSIDE AND GRAHAM, 1 bedroom suite, wall to wall, available March 1st, 383-0826 or 382-9995

$172, BACHELOR SUITE WITH balcony, Cook-Fairfield area. 658-8823.

FAIRFIELD, MARCH 1ST, quality character, main floor and basement, adults, $400. 383-9770.

200 APARTMENTS TO RENT UNFURNISHED

HYBURY HOUSE
3868 SHELBOURNE ST.
1 and 2 bedroom suites available March 1st. Includes swimming pool, sauna, jacuzzi, billiards and free heat.
477-9601

WATERFRONT
Seagate, 707 Esquimalt Road, on Victoria's Inner Harbour waterfront, with a very large indoor heated swimming pool and hydrotherapy pool. Mature adults only, no pets. Available March 1st: One large 1-bedroom apartment, $195. Phone resident-manager 383-1731 or 388-6100.

CRAIGHOUSE
885 CRAIGFLOWER RD.
1 bedroom suite available now. $205 and up. 1 and 2 bedroom suites available March 1st, $190 and up.
Fridge, stove, heat, hot water, drapes, w-w carpet. Vic West bus at door.
382-3480

OAK BAY — 1-BDRM. SUITE near bus, stores and rec centre. $167. Avail. March 1. To view call 384-9335.
WALKING DISTANCE TO TOWN — Well-kept older block, 1-bdrm, hsk. rm. and bach. To view call 384-5830.
JAMES BAY — 1 bdrm. suites, w/w, near store, available now. Rents $185. To view call 384-9335.
david burr ltd.
655 Fort St. 384-9335

OAK BAY
In the Village, a spacious and luxurious 2 bedroom suite in a quiet new block, $400.
VANCOUVER ST
Close in, adult oriented block, a 1 bedroom modern suite, $197.
COOK NEAR BAY
3 room suite in small block, suits young business couple, $174.
ROYAL TRUST
388-4311

WATERFRONT
1 two bedroom available immediatley, 1 bachelor suite and 1 two bedroom available March 1, in adult only, no pet building. Heat and cable vision included in rent. Building features: indoor pool, games room and sauna. Call Resident manager 385-4022, if no answer call Realspan Properties Ltd. 388-6454.

CAPTAIN'S WALK APT
1357 ESQUIMALT RD.
SENIOR CITIZENS DISCOUNT
1 bedrooms from $175
2 bedrooms from $245
Some with seaview
Free covered parking available
Close to shopping, bus at door
Phone resident manager at 385-9381
SORRY NO PETS

WEST COAST COURT
Blanshard and Hillside. A new commercial apartment complex located within walking distance of Woodwards Mayfair, easy access to downtown, underground parking and on site banking services. Very reasonable ARP monthly rates. Sauna, exercise and social rooms. For appointment to view please call 382-4774 or 384-2944.

HILLSIDE & QUADRA
Available now, 1 bedroom for $205.00. Fridge, stove, drapes, w-w, free parking, heat.
CEDRIC STEELE REALTY LTD.
385-1908

$190.00 UP. LOVELY 1 AND 2 BR apts. in newer controlled entrance bldg. Close to schools, bus, shopping, town. Incl. balcony, carpet, parking. Children welcome. $156.87. JUBILEE. Attractive bright bachelor apt. incl. heat, water, cable. Avail. now.
ALSO VARIOUS TOWNHOUSES
PEMBERTON, HOLMES LTD.
1000 Government St. 384-8124

BEACON HILL PLAZA
One 1 bedroom corner suite with fireplace, available February 1st, $335.
384-5242

ROYAL WOODS
Deluxe 1 Br. Condo
Full facilities
Adults only, no pets
$325 mo. includes condo fees, heat, parking.
Lease or lease to purchase available.
383-0352 after 6 p.m.

NO EXTRA CHARGES
Cable, heat, hydro, parking incl. Modern very quiet, one bedroom with new WW. Enjoyment by mature tenants. "Olympic Court" on Gorge water inlet. Bus service and shopping. $216 p.m. Available March 1st. Res. mgr. 386-9043. British American Realty Ltd., 385-1431.

Near Waterfront
AVAILABLE IMMEDIATELY
1037 WYCHBURY
1-Bdrm. suites. From $185. Located on a quiet street in South Esquimalt. Nearly new block under excellent manager. Phone 388-9563, Goodwyn Management.

LORD STANLEY MANOR
1350 Stanley Ave. Available March 1. One bedroom suite, bachelor suite. Including wall to wall carpets, drapes, heat and parking. Adults only. 595-4128.

1 BDRM. $205
AVAILABLE MARCH 1st
1010 McKENZIE
Mature adults only, no pets
For appointment to view, phone Mr. and Mrs. Atkinson, experienced resident managers. 479-1407, Goodwyn Management.

1 BDRM. 210
AVAILABLE IMMEDIATELY
2790 Cedar Hill Rd.
Modern block with shag carpets, free hot water heat, all modern conveniences. Res. Mgr. Roy Jarvis 386-6805. Goodwyn Management.

OAK BAY AREA
SUITES FOR RENT
2151 Haultain Street
1 Bdrm—$200.00
1 Bdrm—$211.00
Available March 1, 1979
Heat, Water & Parking Included
Mrs. Cardinal 592-4355

PRINCESS LOUISE
310 ROBERT STREET
SMALL CHILD WELCOME
Large spacious, one and two bedroom apartments available, heat, hot water, cablevision, and parking included. Good bus route, close to down town. 384-5320 after 5 p.m.

APT IN DELUXE
Greenwood Manor
1255 Verdier Avenue, Brentwood, 2-bedroom, $240. Cablevision and water included. Children upon approval. 652-1524, 388-5123.

LOVELY 2 BR UNIT IN MODern 4 plex. In excellent Esquimalt location. Includes fridge, range, drapes and curtains and covered parking. Close to bus and all shopping. Available March 1st. $247. Call:
HENDERSON REALTY LTD.
385-9741

BACHELORS AND ONE BEDrooms available, mature tenants, very quiet and clean. On Quadra near McKenzie 383-2369.

CITY MODERN 3 ROOM SUITE, all utilities, no children or pets, $250 month. 656-6157, 386-1549.

1 BEDROOM UTILITIES INcluded, $160 per month, 1608 Quadra, between 6-7pm.

200 APARTMENTS TO RENT UNFURNISHED

SANSAR
1140 HILLSIDE AVE.
2 bedroom suite, nice clean building, convenient for bus to downtown or shopping centre. Quiet, view, no pets. $260 Manager 385-0456

WATERFRONT
Country setting, a carefully layed out 1 bedroom apartment with private entrance. Adult oriented, no pets. Absolute peace and quiet a must. Roscoe Development Corp. 642-5254

CASA DEL RIO
1535 JUBILEE AVE
Available March 1, two bedroom, $255. Located on quiet street, one block off Richmond Ave. Close to shopping, hospital and bus. Adults only. Manager. 598-6987.

QUADRA-HILLSIDE
Spacious one bedroom apartments, $180 and up. Steps to shopping and buses, clean, adult only building. Call resident manager, 384-4530 or Realspan Properties Ltd. 388-6454.

SOMETHING SPECIAL, DOWNtown building, one bedroom main floor. Skylight over living room, fireplace, indirect lighting. Newly decorated with GE appliances and "Citation" kitchen. Flexible occupancy date. $260. 592-7536.

OAK BAY
1 and 2 bedroom spacious new condominium from $315. Dishwasher, garborator, frost free fridge, self clean range, wall to wall, some with fireplace and ensuite, locked parking, 595-4011 or 382-3616.

ESQUIMALT
1 and 2 bedroom, $189, $265. Includes appliances, carpeting, heat, parking, cablevision, sauna, swirlpool. Phone resident-manager, 386-6652, 1340 Sussex St.

OCEAN FRONT
Prestigious 1,100 sq. ft. top floor condominium. 2 bedroom, all appliances including vaccuflo. Adult oriented. No pets. Roscoe Development Corp. 642-5254

1 BDRM. $184
879 ESQUIMALT RD.
Available immediately. Heat, cable and parking included. Resident Manager, 388-5736. Goodwyn Management.

ESQUIMALT
Naden Area
1—2 Bedroom suites for rent
Also Bachelor suite. To view anytime call
HAL BARBER 385-4832, 385-1047, 382-8101

CAIRN VILLA
Modern 2 bedroom, park-like setting off Old Esquimalt Rd. Heat, cablevision and parking. Mature adults only. Sorry, no pets. 383-3410.

CAMOSACK MANOR
1035 Belmont Ave.
Deluxe 3 bdr., 2 full baths, unsurpassed views of straits and mts., 1750 sq. ft., available March 1, $566. App. to view 598-7542.

CASA DEL GRANDE
1555 RICHMOND
Available March 1, one bedroom, top floor, $225, adults only. Free laundry. Close to shopping, hospital, bus. Manager. 598-6191

FOR RENT WITH OPTION TO buy. Large 2 bedroom condominium. Child oriented. Heat included. Immediate occupancy. Close to school, bus and shopping centre. $290 a month. Phone anytime, 385-7362.

THE PLACE YOU WANT
THE PIECE YOU DESERVE
Spacious, 1 bedroom and bachelor suites, available now at reasonable rates. Heat and cable included, Royal Arms 1300 Yates, 382-9795.

1 BEDROOM, CLOSE TO TOWN, elevator, balcony, carpeted, cablevision, heat included. $190. 385-0156.
2 bedroom, close to town, carpeted, ground floor, child welcome. $225. 385-0156

TWO BDRM. SOOKE TOWNhouses, secluded large grounds within walking distance of town. Children welcome. Rent $250 P.M. Immediate occupancy. Phone caretaker 642-4287. British American Realty Ltd. 385-1431.

YORK MANOR
James Bay, bachelor and 1 bdr, heat, hot water, cable, parking, swirl pool. Ph. 388-7226.
Creighton Property Management

SIR JOHN FRANKLIN APTS
3287 QUADRA ST
1 bedroom Suite in modern quiet, adult block, heat, water, cable, parking included. $234. Bus at door. 658-5132.

ROYAL WOODS
Delxue 1 bedroom penthouse suite with skylit loft, all amenities, parking, etc. $400 monthly. Call 386-3414 extension 27.

SHORELINE APTS
Available March 1st, ground floor, 1 bedroom suite, rugs, drapes, front and rear entrance. Mature adults only. 105 Island Highway. 479-6761.

1110 QUEENS
Bachelor Mar 1 $154
Includes heat, cable, and parking. 598-6566 or 382-8817.

SENIOR CITIZENS, NONsmokers, bachelor suite, carpets, drapes, storm windows, close to shops, bus. Gov't supplemented reasonable rents. 592-2231.

FAIRFIELD, ONE BEDROOM suite, fridge, range, heat, cable TV, laundry facilities, suitable for middleaged or older lady. 479-5665

ESQUIMALT
One bedroom in small, clean, modern block. $180 month includes cablevision. 388-5464, pager 720.

VIC WEST, BACHELOR SUITE in quiet block, close to downtown and bus, cable, heat and parking free, mature adults please. After 4pm. 386-7245.

OAK BAY ONE BLOCK FROM Marina, 2 bedrooms, 2 bathrooms in concrete building. $520. Lease available. Phone 385-5702 during business hours.

NEW THREE BEDROOM, 1½ bath, townhouses, near Gorge Vale, stove, fridge and drapes, 10 unit complex, $375 to $395 per month. 381-5382.

EXTRA SPACIOUS APARTment in quiet adult building, Oak Bay Ave. Fort St. area, 2 bedrooms, 2 bathrooms, den, balcony, $315 month, 595-5749.

QUIET BUILDING
3800 Quadra, March 1st, clean 1-2 bedroom suites, heat, hot water, cablevision, parking included. 382-0271, 383-3869.

WATERVIEW
Immediate possession, large, bright, spotless, 1 bdr suites. Direct entrances, adults without pets. 477-8096 John 388-7557.

ACROSS FROM JAMES BAY Square, bachelor and large 1 bedroom, rugs, drapes, heat, hot water, cable and parking included. $180 to $223. 383-5151.

FOUR BEDROOM HOUSE IN Esquimalt, small garden, sundeck, stove, fridge, washer, available March 1st. Prefer handyman. $297. 386-6678.

1-BEDROOM APARTMENT, available March 1, $200. Heat, carpets, drapes included. No pets. Corner of Catherine and Esquimalt. 386-1014.

ONE BEDROOM BASEMENT suite, including utilities in Colwood. 474-1691

COZY BACHELOR $145. FURnished kitchen. Quiet Esquimalt block. View, 382-5612.

BACHELOR AND 1 BEDROOM in James Bay, Fernwood districts. 384-8744.

1-BEDROOM SUITE, CLOSE TO Hillside. 383-4970.

200 APARTMENTS TO RENT UNFURNISHED

Treelane Estates

AT THE WATER'S EDGE
Enjoy meeting your new neighbours in the congenial atmosphere of our Malahat Lounge, where the views of the city, sea, and mountains are spectacular. Join one of our bridge clubs, or the billiard group, build some shelves, in the hobby room, or just relax in our whirlpool after a sauna. This lovely lifestyle is already established here at Treelane, a very special apartment complex.
CURRENT VACANCIES
AVAILABLE IMMEDIATELY
2 bedrm and den, fully modern kitchen $410.
Compact 1 bedrm Townhouse, waterview $300.
AVAILABLE MAR. 1
Spacious 3 bedrm Townhouse with den, large sundeck, fully modern kitchen and laundry facilities. Waterfront. $505.
1 bedrm Penthouse, fabulous views of the water and city $350.
1 bedrm, south west view $300.
1 bedrm facing courtyard $270.
All suites include underground parking.
103-105 GORGE RD. EAST
APPOINTMENT FOR VIEWING
388-5332, 388-5315
Adults only — No pets.
CONCORD

PRESTIGE
2 bedroom, 2 bathroom suite, overlooking pool and garden area at Laurel Point. Rent of $475 includes all conveniences and luxury appointments. For complete details and appointment to view call 477-0073 after 5 pm.

SOOKE
One bedroom, 642-4232 or 642-3326.

CITY CENTER
$155, Semi furnished
Large studio, in quiet block, 388-9942, 598-4060.

CITY CENTRE
Reduced rent for responsible couple, to caretake small apartment, 388-9942, 598-4060.

3 BEDROOM, 3 BATH TOWNhouse in Gordon Head, $375 per month. 477-6150 after 5 pm.

DOWNTOWN CLEAN 1 BEDroom apartment $160. 1322 Broad St. Not suitable for chilren or pets. 386-3928.

LARGE ONE BEDROOM CHARacter suite, fridge and stove included, Oak Bay border. $197. 595-6904.

1-BEDROOM, $115 PER month, utilities included, share bathroom. Available immediately. 384-2772.

JAMES BAY
Seaview suites on Dallas Rd. 1 and 2 bedrooms with fireplace, wall to wall, $375-$500. To view call 385-9405 4-7pm.

3764 RAYMOND STREET South basement suite, $175. Utilities included. Available March 1st. 479-9425.

HEAT, CABLE, PARKING, new building near Crystal Pool. Bachelor $165; one bedroom $190. 385-8832.

STRADACONA PARK AREA, 1-bedroom, completely re-decorated, utilities included, $250. 595-6672.

SHORT PERSON ONLY, BASEment suite, self contained, $130, non smoker preferred. 595-1396.

ESQUIMALT, PRIVATE HOME, large 1 bdr. basement apt. Suit working person or older couple, $175, utilities. 383-8344.

1-BEDROOM SUITE, WALL-TO-wall, heat, cable, parking. Inquire Islander Apartments, 944 Tattersall Drive, 383-5187.

2 BEDROOM SUITE, WALL TO wall carpeting, brand new, fridge and stove, $225. All utilities included. Available now. 479-8769.

CLEAN, SUNNY BRIGHT, 1 bedroom, well kept smaller block. Shopping across st. Bus stop at door. $190. 385-4301.

SOOKE
2 bedroom apartment, furnished or unfurnished from $160, 3 bedroom $200, 642-3060, 385-7259.

BEAUTIFUL NEW TWO BEDroom full basement suite, w/w, drapes, fridge, stove, all utilities, share hydro, $300. 477-5441

FREE HEAT AND HOT WATER, Naden area. Modern 1 bedroom, separate entrances, $190. 383-6949.

ESQUIMALT AREA, LARGE bright one bedroom suite, $209 month. Fridge, stove, heat included. 382-1127

ESQUIMALT 3-BEDROOM SUIte. Heat, cable included, $270, quiet building, elevator and balcony. 479-5205 or 386-2730.

WATERFRONT, 1, 2, BR, BACHelor. Reasonable. 592-7678.

ONE BEDROOM APARTMENT, 1260 Pembroke, $170. No pets. 383-0130.

LARGE STUDIO, 1 BEDROOM, 2 bedroom suites with fireplaces, 382-3923, 385-3017.

BACHELOR SUITE, $150. INcludes, heat, cable. March 1st. 384-7924.

4-PLEX, ONE BEDROOM suite, Esquimalt, available March 1st. 477-8929.

$200. 2 BEDROOMS, COLWOOD Langford, child welcome, 477-2548.

$130.18, BACHELOR, 735 PANdora, 386-1946, 384-5459, Adults only.

$147, BACHELOR SUITE, HEAT, cable vision included, prefer elderly person. 477-5528.

ONE BEDROOM SUITE, $170. Quiet building, heat, cable included. 479-5205.

THE SENTINEL HAS A 1 BEDroom, phone 382-6561.

$140, IMMEDIATELY, 3 ROOM suite sharing bath, gent only. 592-0988.

VIC WEST, 3 ROOM SUITE, $120. Suit mature Lady. 477-5796.

FAIRFIELD AREA, NEW block, 1 bedroom, $200. 382-2087.

TWO BEDROOM IN VIC WEST still available $140. 386-7607.

SELL IT FAST THROUGH CLASSIFIED DIAL 386-2121

201 APARTMENTS TO RENT FURNISHED

CRAIGFLOWER MOTEL
On Gorge waterway, offers deluxe bachelor and 1-bedroom suites at special winter rates. All the comforts of home. Completely furnished with maid service and laundromat on premises. Call 388-7861, Concord.

RIGHT DOWNTOWN
All brand new. Singles, doubles, family unit with kitchens, 1 bedroom suites with kitchenettes. All have color TV and free phones. Your room is quiet. Full facilities. All under one roof. Weekly or monthly rates. Reasonable. Royal Olympic Hotel, 642 Johnson-388-5513

WEEKLY
DAILY
Adjacent to Parliament Buildings on quiet street. Fully furnished one bedroom suites. Phones (no charge for local calls), Colour TV, Saunas, pool, games room, coin laundry, utilities. Royal Scott Inn, 425 Quebec St, phone 388-5463.

AVON COURT
490 VANCOUVER ST
15th February 2 bedroom $290, 1st March 2 bedroom $310. Rent includes, new furniture, drapes, w/w, stove, fridge, heat, hot water, cable, private entrances to landscaped courtyard, near bus, park, hospital, quiet complex, no pets. 382-3616.

DELUXE ACCOMMODATION
Furnished bachelor and 1-bedroom suites. Maid service, answering service. Indoor heated pool, cocktail lounge, saunas, coffee shop, dining room, laundry, colored cable TV. "No pets." Coachman Inn, 229 Gorge Rd. E. Phone 388-6611.

DELUXE ACCOMMODATION
Furnished bachelor and 1-bedroom suites. Colored TV, dining room, laundry, indoor pool, hydro pool, saunas, lounge, maid service answering service. No Pets. Canterbury Inn, 310 Gorge Road. Phone 382-2151.

AVAILABLE NOW
Clean and warm 3½ Rm (1 bdrm.) apt. with main furniture also heat, H. Water, cable & parking, close to bus. $210. Dickie Agencies, 382-4312 or Res. Manager 383-8307, please call 11 am. or 3 pm. or eves.

MALORI GARDENS
760 Queens, available now, two 1-bedrooms, from $215 per month, close to downtown and Crystal pool. For further information please call 382-1846.

Michaelangelo Apts
1158 YATES
Bachelor suites from $205. Close to town. Linen, dishes, C tv plus cablevision supplied. 383-0742 or 386-2812.

1-BEDROOM APARTMENT, fully furnished, quiet, clean and comfortable in city centre. $165 per month, senior citizen preferred, available immediately. Phone 592-1789 after 6 pm.

AVAILABLE NOW
Fairfield. Close in 3 Rm apt. including heat and water plus main furniture and elect frig and range. Feb 15. $160. Dickie Agencies Ltd. 919 Fort. 382-4312.

NEWLY DECORATED, FURnished or unfurnished suites, 2 bedrooms, $240, 1 bedroom, $205. 614 Esquimalt rd. Manager apt 10. 592-4673.

ROYAL VICTORIAN MOTEL
Bachelor, 1 and 2 bedrooms from $180 per month, $55 per week and up. Please call 385-5771.

CLOSE TO PARK AND SHOPS, everything supplied, colour Tv, kitchens, bath and shower, Thunderbird Motel, 655 Douglas. Reasonable rates. 384-0632, 386-2812.

MAGDALAIN COURT, 1172 Yates, furnished bachelor $195, heat, cable, elevator, balcony, parking, available now. Call 382-2195.

SOOKE
Bachelor and 1 bedroom suites, fully furnished, tv, all services, private wharf for boating or fishing. 642-5644.

1 BEDROOM FURNISHED lower suite, heat and water included, no pets, rent $175 a month. Phone 382-4398.

COSY COTTAGE WITH FIREplace. Also modern bungalow. No pets. Malahat Bungalows, 478-3011.

LARGE UPPER 3 ROOM SUITE, older home, Fairfield, quiet adults, no pets, $260. Heat, gas and cable supplied. 598-7493

IN BEUATIFUL CADBORO Bay, spacious 1 bedroom suite, seaview, close to stores and bus. $280. 477-9606.

SPACIOUS 1 BEDROOM, sound proofing, heat, water, carport included, adults, $206, evenings 382-4360.

BEACON HILL PARK, VANcouver Street, large bachelor suite, $170, working lady. 382-8947.

EDGEWATER MOTEL, 1 BEDroom from $165 month. Utilities included. 478-4212.

NICE BACHELOR SUITES, close to shopping centre, on Douglas St. 386-2481.

BACHELOR FURNISHED suite, $145 including all utilities, in James Bay. 477-6308.

BEACON HILL $214, LARGE, modern, sunny, quiet, bachelor, cablevision, hydro. 592-7606

BACHELOR SUITE ON Queens near Cook $125. No pets. 383-0130.

1-BEDROOM BASEMENT suite, available March 1. Phone evenings and weekends, 595-8861.

SUNNY 1 BEDROOM SUITE, $270, includes heat, 477-3467.

202 FURNITURE TO RENT

MAIS
FURNITURE and APPLIANCES
RENT
COLOR or BLACK—WHITE TVs
FURNITURE—APPLIANCES
MICROWAVE OVEN
at PENNIES per DAY
1821 COOK
385-2435

Microwave Oven Rentals
Month to month
Homark Sales Ltd.
595-7111
Rent to own or commercial leases also available.

STANDARD FURNITURE
Three Rooms from $40 per month
Immediate Delivery
382-5111 737 Yates St.

CAMOSUN
FURNITURE RENTAL
Month to Month
Piece or group
Immediate Delivery
833 Yates 383-3655

203 APARTMENTS WANTED

ONE BEDROOM IN-LAW suite, working lady, non-smoker, April 1 or after. References. Evenings 592-7006

RESPONSIBLE WORKING couple seek one bedroom suite. No pets. 382-1867.

YOUNG LADY WISHES APARTment or small house and acreage for horse, reasonable. 385-9141.

203 APARTMENTS WANTED

SEVERAL HOUSES OR APARTments, furnished, required to rent, July 10-Aug23/79, and others for various periods. Some houses will be needed from approximately July 5 to end of August. Preference to vicinity of St. Michaels University School. Some cases will apply to single persons, others to families with or without children. Please phone collect Vancouver, 736-1611 or write to J J Johannesen, Shawnigan Summer School, 3737 Oak St., Vancouver, B.C., V6H2M4.

FOR MARCH 1ST, 1 BEDROOM apartment, in character building, preferrably James Bay-Fairfield area, fireplace, fridge and stove, for young working couple. 383-7784.

RESPONSIBLE YOUNG WORKing woman desires clean quiet 1-bedroom apartment with fireplace. In April or May, prefer James Bay/Fairfield area. Rent $200-$225. 382-4372 after 5 pm.

ONE BEDROOM APARTMENT wanted in older home or duplex. Eastern James Bay. Responsible working woman, $150-$200. Please call 384-3660 6-9pm

FOR MARCH 1, CHARACTER bed-sit with kitchenette. Prefer fireplace. Fairfield. Quiet place for quiet studious working person. 386-9481 6-9 pm.

WORKING COUPLE SEEKING character 1 or 2 bedroom apt, in quiet area, reasonable rent, on or before March 1st. Call after 6, 386-1728.

WORKING MAN NEEDS bright one bedroom apartment or suite with some character, March 1st. Good references. 384-7342.

204 SHARED ACCOMMODATIONS

LARGE SUNNY BEDROOM for rent immediately with small office attached in beautiful character house on the ocean. Full use of all house amenities and facilities. Golf course, green house, cabana. Would suit working couple or responsible employed single person. Will allow one pet. Can be viewed anytime after 1 pm anyday at 685 Beach Dr.

HAPPY VALLEY
3311 LODMELL RD
Available March 1st, spacious 2 bedroom duplex, lower level, wall to wall, kitchen appliances included. Family oriented subdivision. Close to schools and shopping. Pet welcome. $250 per month. Call 112-438-4351 or 112-271-7448.

1st CLASS ACCOMODATION
Modern townhouse, fully furnished, near Sears. Ideal for working man, 20-30, non smoker. $110 per month. Color TV, washer, drier, utilities included. Available now. Call Barry, 595-6272 or Dave, 592-4738.

FEMINIST AND 4 YEAR OLD looking for other women and small children to share large house in James Bay or Fairfield April 1st. 387-3707 local 20 days. 381-5038 evenings.

ACTIVE SENIOR CITIZEN, nice home Gordon Head, separate suite, share reasonably with other lady, be explicit. References. Victoria Press, Box 254.

LARGE FRIENDLY HOME, Gorge area. Requires gentle, energetic, vegetarian, non-smoking female. 385-5340.

RESPONSIBLE WORKING person to share furnished 3 bedroom house, 1 block from Jubilee, $100 per month. 595-2254.

ONE BEDROOM IN 3 BEDroom house, $125 month, 388-4610.

WOMAN WILL SHARE COMfortable Gordon Head home with mature woman. 477-7963.

206 DUPLEXES TO RENT

SEASPRAY PROPERTIES LTD./ REALTOR
1911 Quadra St. 386-3124
3 BR Near Oak Bay Rec. Centre — w/w carpets incl. $375.00 per month
LANGFORD
3 BRMS. W/W carpets, and appliances included.
$300—942 Glenwillow
$300—2836 Sooke Rd.
K. B. GILES, 386-3124

$300.00. LANGFORD. Modern 3 BR upper unit of 4 plex. Stove, fridge, w/w carpet, sundeck. Avail. now.
$250.00. BAY-GOVERNMENT. Lower 2 BR suite of older home. Incl. heat. Avail. Feb. 15.
PEMBERTON, HOLMES LTD.
1000 Government St. 384-8124

JAMES BAY
Upper 2-Bedrm, ½ block from Dallas Rd. Wall to wall, fridge, stove, wash/dry hookup, garage. $325/mo.
388-757 Brian Ripley 477-4881
Capital City Realty Ltd.

3-BEDROOM DUPLEX IN COLwood. 1½ Baths, Liv. Rm./Din. Rm., Spacious Kitch. With Range and Fridge, Eating Nook, Wall To Wall Carpet, Enclosed Garage In Full Basement. Occupancy March 1 — $295. 382-9219, 9:00 a.m.-4:00 p.m.

LOWER SUITE IN DUPLEX
2 bdrms. main floor plus 1 bdrm in full bsmt. 2 f.p.'s, modern kitchen and bathroom on Pandora near Begbie. $350 p.m. from March 1. 595-5239. British American Realty Ltd.

ESQUIMALT, NEW DELUXE two bedroom, sunken living room, corner fireplace, appliances, utilities included, washer and dryer available. $490. Anytime 388-4413.

UPPER 2 BEDROOM DUPLEX, large living room and master bedroom, fridge, stove, drapes, wall to wall carpets, sundeck with water view, available now, $345. 592-7294, 479-6586.

ESQUIMALT — 1 BEDROOM unit in fourplex. Living rm (wxw), bathroom, kitchen with eating area. Heat included. $170.00.
david burr ltd. 384-9335

NEW SIDE-BY-SIDE, GORGE Vale area, three bedroom, 1½ baths, stove fridge and drapes, carport, $425 per month. 381-5382.

FAIRFIELD
Two bedroom, plus basement, side duplex, near school and bus, fridge and stove, $325 per month. References. 478-4327.

S/S BRICK, 3 BEDROOMS, fireplace, large fenced yard, Vic West, children welcome, $320. 595-6319.

TWO BEDROOM SIDE BY SIDE with fireplace on Tillicum. $260. 382-3686 evenings or early morning

COLWOOD, 3 BEDROOM, FULL basement, carport, fridge, stove, $345. March 1. 477-5728

ONE BEDROOM, FIREPLACE, stove, fridge, all utilities included. $250 month. 592-9135

1 BEDROOM, CARPORT, light, heat, laundry included. 383-0904 or 385-0116.

3 BEDROOM DUPLEX FOR rent, wall to wall carpets, fridge and stove, $300, no pets. 479-4610.

SIDE 2 BEDROOMS, FRIDGE, stove, drapes, Cloverdale. 479-8926.

THREE BEDROOM 4-PLEX, fridge, stove, carpeted, $195. Sooke, 478-2450.

FAIRFIELD BY THE SEA, 3-bedroom, w/w, fireplace, fridge, stove, $335. 386-6687.

ESQUIMALT, $350, 3 BEDroom, fireplace, fridge, stove, carpeted. 388-9289 after 1.

CLOSE TO PARLIMENT Building, 2-bedroom, $260 per month. 595-4231.

3 BEDROOM DUPLEX, fridge and stove, 385-2930.

206 DUPLEXES TO RENT

ESQUIMALT 2 BEDROOM lower duplex, cable and water included. Available March 1st. $240, 382-9995

AVAILABLE MARCH 1ST, 2 bedroom lower suite in KMart area. $220 includes utilities. Call 477-0426 or 477-5382.

SIDE BY SIDE, LANGFORD area, 3 bedrooms, 1½ bathrooms, carpets throughout. $350. 477-8687.

MARCH 1ST, 3 BEDROOM, 1½ baths, SxS, 2 year old duplex, $360, Colwood, evenings, 478-2459, 477-5306.

210 HOUSES TO RENT UNFURNISHED

BROWN BROS. on LANSHARD

"People Helping People"

$335.00—2720 Fifth Street just off Hillside, 2 bedrooms, large kitchen, large yard with separate garage.

$138.00—1318 Hillside, fourplex, bachelor suite, heat included.

$450.00—3 Br. 1464 Fort St. 2½ baths, appliances, w/w carpet, covered parking, quality townhouse in good area.

$250.00—1504 Davie St. at Oak Bay Ave. 2-bedroom fourplex, close to shopping and transportation.

$280.00—1609 Morrison St. 2-bedroom triplex, heat included. Close to hospitals, shopping and transportation.

$420.00—#6 1741 McKenzie Ave. 3-bedroom townhouse, fireplace, carport, good location, close to schools and university.

$235.00—4 537 Burnside Rd. E. 2-bedroom basement suite. Recently redecorated, w-w carpet, heat and hot water included.

For further information please contact
Brown Bros. Agencies Ltd.
385-8771

Century 21®
WESTERN HOMES
1037 Cloverdale 386-3494

Lovely surroundings. Cozy 3 B.R. mobile home in Sooke, drape and appliances incl. $350.

Piers Island. Live right on the water — beautiful setting — all appliances. $300 P/M.

Quiet area in Vic. West. 3 BR townhouse. W/W, large entrance, 2 bathrooms. Appliances. $375.

3 bdrm townhouse, all appliances, Tillicum area. Avail. now. $325 per mo.

Call 388-6314 for more information.

$500.00. 10 MILE POINT. 2-3 BR modern home set in lovely treed lot. Incl. FP, picture window, family room, appliances. Close to sea. Avail. April 1 or by agreement.
$325.00. COLWOOD. Large modern 3 BR semi-detached home. W-W carpet, 1½ baths, stove, fridge, FP, balcony, patio. Avail. March 1.
$370.00. QUADRA-McKENZIE. Completely renovated one level 2 BR home. 2 FP, family room, patio. Avail. Mar 1.
$425.00. CENTRAL SAANICH off Tanner Rd. Modern 3 BR, 1½ bath home in country setting. Incl. FP, family room, full basement, carport, sundeck. Avail. now. ALSO VARIOUS TOWNHOUSES.
PEMBERTON, HOLMES LTD.
1000 Government St. 384-8124

VIC WEST — IMMEDIATE OCcupancy, 2 bedroom house, Needs some T.L.C. $175.00 p/m
Metchosin — Modern 3 bedroom home, living room and dining room with fireplace. Fridge, stove and drapes inc. $325.00 p/m. Lower 1 bedroom suite $195.00 p/m.
Cobble Hill — 4 month lease available on 9 acre farm. 4 bedrooms. Stables, riding rink and swimming pool. References $550.00 p/m.
Cedar Hill — 4 bedroom home, good quality carpets, March 1st possession $350.00 p/m.
Call Audrey at 388-6161 (24 hrs) Pac-West International Real Estate Brokers Inc.

JAMES BAY CO-OP
Offers Members of the following advantages:
1. Security of Purchase Deposit
2. Cost of Living Bonus on Deposit
3. Rents based on Income
A three BR Townhouse is available April 1st.
CREIGHTON PROP. MGMT.
388-4422
384-4763 evenings

BEAUTIFUL 4 BDRM. HOME
1 free months rent with lease. Wall to wall carpet throughout, washer and dryer, stove and fridge, 5 min. from downtown. Near schools, across from park, near buses, excellent neighborhood, continuous hot water. Available Feb., Mar. or April. Non drinkers-non smokers preferred. Children welcome. After 3 pm. 382-8453. $410.

BURNSIDE AND HAMPTON Park area. 3 bedroom home with fireplace, 2 bathrooms, rumpus room and 4th bedroom downstairs. Workshop and storage room, large garden area. Close to all schools and bus, stove and fridge included, $450 per month. Phone 382-4506 or leave message on dictaphone.

CHARACTER TWO BEDROOM home, short walk to Paliament Buildings, Beacon Hill Park and ocean. Large living room with Roman Brick fireplace, leaded glass doors to formal dining room. Full basement with drive in garage. Private, easy care lot. $395 plus utilities. Lease available. 477-0968

MODERN 3 BEDROOM HOME, Goldstream Park area, $400 per month, available March 1st, phone 478-5860, or 478-2658.

MODERN TWO BEDROOM, very warm and bright, two heated garages, near bus, stores, adults, $355. 388-9942, 598-4060.

COZY 1-BEDROOM COTTAGE near Saxe Point. Available March 1st. Fridge, stove. $270. Phone Mr. Shane, 8-5, 385-7721.

TWO BEDROOM HOUSE WITH fireplace, full basement, garage. $375. 385-3616 after 5pm

FEBRUARY 15TH, 2 BEDROOM cottage, Gorge area, $265 per month. 388-6579.

12X52' MOBILE HOME, $225, partly furnished. Sooke area. 479-5659.

3 BEDROOM HOUSE FOR rent, Jubilee area, phone 386-6919.

4 BEDROOM HOUSE, OIL FURnace, 3521 Shelbourne St. 384-7721.

3 BEDROOM HOME, WITH acreage, $450 per month. Call 382-2592 after 6 pm.

ESQUIMALT, NEAR NADEN, cosy 2 bedroom bungalow, good appliances, $280. 592-0738.

SMALL SECLUDED PANAbode with full basement. Central Saanich. $300 656-4745

$325 LARGE HOME, SHARING possible, convenient location, adults, 1618 Richmond.

FAIRFIELD, MARCH 1ST, quality character, main floor and basement, adults, $400. 383-9770.

3 LARGE BEDROOMS, CARpets, stove and fridge, carport. Available March 1, $350. 721-3372.

210 HOUSES TO RENT UNFURNISHED

OCEAN FRONT
2 bedroom townhouse, 1400 sq. ft., 1½ baths, boat moorage next door. Fridge, stove, dishwasher, vaccuflo, carpets, drapes. Almost new home. $275. Adult oriented, no pets. Roscoe Development Corp. 642-5254

3 BEDROOM TOWNHOUSE, family room with electric fireplace, fridge and stove, carpet throughout, swimming pool and rec centre in complex. Close to Town and Country, $375 per month. Phone 384-5227 9-5 Monday through Friday and 384-1728 after 5.

PHONE 642-5655 SOOKE IF you'd like your feet warmed by heatilator firelace while you read a good book. Also no draft Thermopane windows, new paint, carpets, etc. oh yes, lots of bookshelves. Cosy two bedroom basement home, ½ mile to centre. Move in now.

2 BDRM. NO STEP
A comfy home by Sears with nice yard, appliances, brick F.P., drapes, ETC. $390/PM. March 1st. 386-6160 or 595-8780. CASTLE PROPERTIES LTD.

TWO BEDROOM HOUSE, large sundeck, 2-acres with beautiful view, 2-stall barn, riding ring, large duck pond, livestock welcome, $425. Shawigan Lake-Mill Bay. 112-743-4058.

NEW THREE BEDROOM, 1½ bath, townhouses, near Gorge Vale, stove, fridge and drapes, 10 unit complex, $375 to $395 per month. 381-5382.

TOWNHOUSE, 2 BEDROOM and nursery, 1½ baths, utility hookup, large heated storage space, good size yard, fridge, stove. $350 plus utilities. 382-4030

WANT COMPLETE SECLUsion? 3 bedroom house on two wooded acres in Shirley District, 32 miles from Victoria. $220 month. 382-5263

COLWOOD, 2 HOMES, BOTH 3 bedroom, 1 available immediately, other March 1st, close to schools and shopping, $350 month each. 478-1721 9-5.

FOR RENT: 4-BDRM HOME close to Saanich Municipal Hall. $385 per mo. Phone Jim Webber, 382-7276. Town & Country Realty Ltd.

211 HOUSES TO RENT FURNISHED

FOR RENT FOR 2 OR 3 months from March 1. Fully furnished, 3-bedroom home on a quiet road. $350 per month, references required. 642-5426.

RENT OR OWN THIS 12'X60' mobile home, fully furnished, 50' from ocean, boat rentals, fishing, store and mini golf, 642-4427 after 5:30.

MOBILE HOME ON PRIVATE property, past Sooke, suitable one or two people. $150 per month. 658-8014.

FLOAT HOME, 1 BEDROOM, white trailer on end of Dock E, West Bay Marina, $188 monthly. 383-8637 between 10-7.

SMALL COTTAGE, SEAVIEW, modern, suit 1 or 2 persons. Mayne Island, 539-2336.

212 HOUSES WANTED TO RENT

OUR YEARS OF PEACE ARE shattered. Owners are returning and we must move. Require 3 bedroom or large 2 bedroom with fireplace and parking. Privacy and quiet important. Can you help? Good care a promise. Around $400 and close in if possible. 382-6630 after, 6 pm.

4 BEDROOM, BASEMENT with yard in James Bay or Fairfield. Wanted for March 15 or April 1. Two professional women and small children. Excellent care assured. References. 387-3707 local 20 days. 381-5038 evenings.

EDUCATIONAL NATURE PHOtographer, quiet single male, non-smoking, would like pleasant, bright cottage (or suite in older home). Prefer near ocean and reasonable rent in exchange for personal care. References. 479-9897 David.

BUSINESS EXECUTIVE AND wife require 2 or 3 bedroom home, Oak Bay or Fairfield area. No children and no pets. Option to purchase desireable. Permanent occupancy if suitable. Phone 388-6687 anytime.

RESPONSIBLE WORKING couple require a two bedroom home preferably on acreage within a 20 mile radius of Victoria. Rent $200-$250. References provided where required. Must allow pets. 478-1825 after 5 pm.

WOMAN WITH BABY AND small quiet dog seeking tidy 2 bedroom suite, duplex or house. Will pay up to $250 or $300 including utilities. April 15th. 383-3766 Cheryl.

3 BEDROOM HOME, FIREplace, pets allowed, fridge and stove, laundry facilities if possible. Wanted for March 1st. Call Linda at 387-5321 or 382-3257 after 5 pm.

SMALL FARM REQUIRED FOR March 1, up to $300 rent plus utilities, or will consider rent to own, caretake or lease. Please phone 642-3419

1 OR 2 BEDROOM HOUSE OR duplex for quiet non smoking couple with drivein garage or basement, $200-$300 per month, 384-1237 after 5.

MARRIED COUPLE WITH TWO children are looking for a 3 bedroom home for April 1 in Esquimalt, Rock Heights School area. 388-9571

ONE OR 2 BEDROOM DUPLEX or basement suite, in Langford or Colwood, by responsible married couple, husband is carpenter. 382-6095.

APRIL 1ST, 3 BEDROOMS, DINing room, living room with fireplace, wall-to-wall, washer-dryer hookup, basement. Phone after 6, 384-8219.

RELIABLE OLDER COUPLE, wish to rent 2 bedroom house with a yard in James Bay, preferrably close to James Bay Lodge. March 15 or April 1. 385-1829.

URGENTLY REQUIRED FOR May 1st. 4 bedroom house with basement in Gordon Head. No small children or pets. Up to $450 a month. 477-7517.

MOTHER AND DAUGHTER require 2 bedroom house or duplex, with yard, Oak Bay, Fairfield preferred. 479-5019 after 5.

215 HALLS, WAREHOUSES STORES and OFFICES TO RENT

SMALL BUSINESSMEN, CONtractors and agents. Need an office but find you're not there enough to justify it? Now you can have your own new office with a full time secretary-receptionist for less than $300 per month. Call 388-6275, Pager 997.

FOR RENT 3 BAY SERVICE station with or without gas pumps, suitable for transmission, muffler, or brake shop, hoist in every bay available at 662 Goldstream Ave. $1250 per month plus taxes. Minimum one year lease. 478-9575, 479-1463, Mr. Van.

STUDIO—OFFICE
Space available in areas from 600 to 800 sq. ft. Rents include heat and light. Some space is available immediately. For further details call Mr. Anderson at 382-2721.

2ND FLOOR AIR CONDItioned office space, approximately 500 sq. ft. complete with reception area and private washroom. At 849 Goldstream. $250 per month. 478-9575, 479-1463, Mr. Van.

AVAILABLE APRIL 1ST
EXCELLENT CORNER OFFICE SPACE OF APPROX. 550 SQ.FT. INCLUDING PRIVATE OFFICE, PLUS RECEPTION. BURNSIDE RD. AREA. CALL MR. ANDERSON 382-2721.

215 HALLS, WAREHOUSES STORES and OFFICES TO RENT

YOUR PLACE MANAGEMENT
1720 COOK ST. 388-7324

YOUR PLACE MANAGEMENT Independent? New office located in executive-designed air-conditioned building with large exterior sign — attractive reception area, secretarial and photocopying services available. Location — 1720 Cook Street
CALL 388-7324

ABACUS
388-5365
OFFICE SPACE
Available Now
Call 388-5365

CLOSE TO Mayfair Shopping Centre
Excellent location, under 10 minutes to town. Western community — Gordon Head. 2660 sq. ft. of modern office space suitable for variety of uses, offices, wholesale distributorship, etc. Ample parking, flexible lease term. Please contact BRIAN SPARK or RICHARD HOLMES 478-4870.
PEMBERTON, HOLMES LTD.
1000 Government St. 384-8124

MEDICAL OFFICE
1105 Pandora Ave. 471 sq. ft. of partitioned Medical Office space located in the Medical Arts Building, immediate possession.

Downtown Offices
A choice of office space from 335 sq. ft. up to 2200 sq. ft. available to view in modern air-conditioned building opposite city parkade. Attractive low rates.
MORGUARD PROPERTIES
383-4168

HERITAGE!
Office Space to Lease in this renovated Heritage Building. Appx. 2300 sq. ft. for Lease. Complete Offices from $150.00 per month including all utilities.
GERRY MARTIN
386-3124
Seaspray Properties Ltd.
386-3124

BRENTWOOD VILLAGE SQUARE
898 sq. ft. of retail commercial store. Superior shopping complex in heart of Brentwood Village. 3-year lease. Mr. Don Munro, Victoria Realty Ltd., 386-3585 or 477-1705.

RETAIL/OFFICE
FORT ST.-FOUL BAY RD.
1000 sq. ft. at 2041 Cadboro Bay Rd. — near Oak Bay Recreation Centre — Available March 1. Lots of parking. Post Office outlet available subject to approval. J. S. Boorman — Office, 386-7521.
BOORMAN INVESTMENT CO. LTD.
2045 CADBORO BAY RD.

Medical Office Space
NEW STRATA TITLE
Purchase or lease
Location: 1711 Cook St.
Ground floor commercial, in new Medical building. Two 500 sq. ft. spaces. Ideal for optician and dispensing pharmacy. Improvements included.
382-3033 477-8045

OAK BAY AVENUE
1200 sq. ft. in new shopping centre. Ideal for frame shop (franchise available) or dry cleaner.
Call BRIAN HIGGINS 658-8402
PACE PROPERTIES LTD.
595-2413

OFFICE - RETAIL
Up to 2,600 sq.ft. all ground level, high traffic area, lots free parking. Call Mr. Anderson at 382-2721.

920 HILLSIDE AVE.
GROUND FLOOR OFFICE SPACE. Rent, includes heat, lighting air-conditioning, elevator-and janitorial services. Ample parking. Rent $150 per month. For further information contact.
388-4434 WILF GEE 388-4434
WESTMONT REALTY (1977) LTD.

HILLSIDE & QUADRA OFFICE
$175.00 per month. Available immediately. Ground floor, walk-in. Approx. 250 sq. ft. JACK MEARS OAK BAY REALTY LTD.
RENTAL DEPARTMENT
598-3321

3 BEDROOM HOME PRESENTly used as offices, for professional firm, residence is easily suited for use as home or office. Located in quiet residential-commercial area, close to downtown Duncan. Basement to be rented seperately as either storage space or ? References required, phone 748-5883 between 8-5.

WAREHOUSE
Ideal unit for small business needing warehouse and office space. 4 offices and approx. 1,500 sq. ft. of warehouse area. Electric heat, wall to wall carpet. 862 Devonshire Rd. Phone 477-5274 or 479-7041.

PRIME LOCATION
6800 sq. ft. ground floor. Excellent for street or foot traffic. Available imm.
CENTURY 21 Western Homes
1037 Cloverdale Ave.
386-3494 (24 hrs.)

OFFICE SPACE
950 sq. ft. — $300. pm close to T & C shopping centre, ample parking contract.
388-4434 RICK KINNIS 477-9394
WESTMONT REALTY (1977) LTD.

OFFICE
1800 Blanshard Street, 450 sq. ft. divided into 2 offices and reception area. Excellent for a small business. $275 per month. To view call 386-3231.

OFFICE
1800 Blanshard Street, 450 sq. ft. divided into 2 offices and reception area. Excellent for a small business. $275 per month. To view call 386-3231.

RETAIL OR OFFICE
Ground floor commercial space in a busy Esquimalt shopping square. Approx. 1200 sq. ft. Please call 388-5543. Concord.

GROUND FLOOR DOUGLAS ST. OFFICE OR RETAIL SPACE UP TO 8400 SQ.FT.
DON BURROWS
479-7117 office
478-0025 res.

215 HALLS, WAREHOUSES STORES and OFFICES TO RENT

REALSPAN PROPERTIES LTD.
846 BROUGHTON 388-6454

WE SPECIALIZE IN LEASING

"SIDNEY"
Retail, Warehouse, or Lot.

"LAND And OFFICE"
M-2 zoned, Victoria Industrial area.

"TOWNSQUARE"
Retail space from 495 sq. ft. in Sidney's new shopping complex. Going quickly — act now!

"CEDAR HILL MALL"
Retail and office space.

"A.S. BAINS CENTRE"
Now leasing, immediate occupancy, near Town and Country Shopping Centre. Ample parking, high traffic area. Suitable for retail, warehouse or office.

"HILLSIDE HOUSE"
Medical or Office opposite Hillside Shopping Centre — modern building — 600-800 sq. ft.

"NANAIMO"
New Industrial Park from 3500 to 14,000 sq. ft.

"DOWNTOWN"
Heritage Offices from 138 Sq. Ft.

For answers to leasing, buying and other questions call us:
388-6454

SEASPRAY PROPERTIES LTD./ REALTOR
1911 QUADRA 386-3124

OFFICES:
Hartwig Court 800 Sq. Ft.
1005 Broad 980 to 2200 Sq. Ft.
3960 Quadra 1100 Sq. Ft.
2614 Bridge 110 S.F. $80.
484 E Burnside 1400 Sq. Ft.
3025 Shakespear 1200 Sq. ft.
836 Devonshire 800 Sq. Ft.
3440 Douglas St. 2700 Sq. Ft.
3293 Douglas St. 2200 Sq. Ft.

RETAIL/STOREFRONT
3400 Douglas 1690/2300 S.F.
Sidney 6000 Sq. Ft. Two street frontages with parking.
Stadacona Centre from 700 S.F.
Oak Bay Junction.
Burnside Plaza 2000 S.F.

WAREHOUSE
2614 Bridge MINI to 4500 S.F. also workshop.
601 Boleskine 8200 S.F.
626 Esquimalt 1200 S.F.
834 Devonshire 3500-16000 S.F.
R.D. LAW 386-3124

Professional Office Space
DATATECH BLDG
1095 McKenzie Ave.
Excellent parking
Fully air conditioned
Located in urban area mainstream
Excellent accomodation for pro fessional business operations
Areas available range from 500 sq. ft. to 11,000 sq. ft.
Financial arrangements tailored to individual situations
Direct enquiries Don Burrows, 479-7117, office or 478-0025 res.

DOWNTOWN RETAIL
(Approx.) 5400 sq. ft.
Just off Douglas Street in central downtown with another equal floor area upstairs from the main. Very reasonable rent and security of tenure available for the right party. City parkade is close and the space is open and ready for development.
call Michael Burr 595-2165
david burr ltd. 384-9335

DOWNTOWN OFFICE SPACE
Very centrally located, these offices are very reasonable — from $100.00 to $175.00 per month. Take one or a few adjoining.
david burr ltd. 384-9335

Cedric Steele Realty Ltd.
388-6258

RETAIL WAREHOUSE SPACE TO LEASE
We have the following spaces for long term lease. 2-5 years. 3,000 sq. ft. and 9,000 sq. ft. Regular warehouse spaces 5000 sq. ft. and 8500 sq. ft.
PETER BEVAN 388-6258

BROWN BROS. on LANSHARD
1006 FORT STREET
3000 SQUARE FEET PRIME OFFICE SPACE
Good parking, air-conditioned, excellent co-tenants.
829 Admirals Road, 2000 feet excellent terms.
For further Information call Brown Bros. Agencies at 385-8771.

2ND FLOOR OFFICE SPACE, approximately 700 sq. ft. with reception area and private washroom and private executive office area. $250 per month. 478-9575, 479-1463, Mr. Van.

A CHOICE OF DOWNTOWN OFFICES to rent at reasonable rates. APPLY PEMBERTON, HOLMES LTD. PROPERTY MANAGEMENT 384-8124, 1000 Government St.

SIDNEY PROFESSIONAL
678 sq. ft. of office space, suits medical, accountant, engineering, etc. $310/m. Call S.P.P. Ltd. 656-4000, 656-2427.

MANUFACTURING SPACE, storage lockers, offices, outside compound storage and parking. Fully sprinklered, big or teeney. Just phone 388-5714.

FOR RENT APPROXIMATELY 800 sq. ft. retail space at 847 Goldstream, $350 per month plus share of taxes. 478-9575, 479-1463, Mr. Van.

FURNISHED OFFICE, 400 sq.ft. with 400 sq.ft. storage. Parking at rear. Part time secretary as required. 1308 Gladstone. 382-0098

SMALL CONTROLLED STORage space for rent, $40 a month, Gorge Shopping Center Ltd. 388-5812

215 HALLS, WAREHOUSES STORES and OFFICES TO RENT

12,600 SQ.FT. ON RAILWAY SPUR NEAR TRANS CANADA HIGHWAY. 28' CEILING
DON BURROWNS
479-7117 office
4478-00255 res.

FOR RENT, BURGER BAR take-out establishment, partly equipped at 849 Goldstream Ave. $400 per month plus taxes. Minimum one year lease. 478-9575, 479-1463, Mr. Van.

BURNSIDE AREA. 600 SQ. FT. showroom and office in modern concrete building. Ample parking. $225 monthly. 592-4161.

450-3800 FT. BRIGHT OFFICE space with parking lot, near Woodward's. Phone owner and save, 383-8774.

CENTRAL LOCATION. SMALL office and reception room. Available March 1. David Scott, 479-4405.

PRIME RETAIL SPACE IN Gorge area, 1000 sq.ft. excellent store frontage, phone 388-5812.

LEASE 2400 SQ. FT. AND 4500 sq. ft. shops and offices. 652-1777.

Store front-office-shop
3932 Douglas at Ralph, 477-0303.

233 MORTGAGE LOANS AND INSURANCE

MORTGAGE NEEDS
Low Cost Residential and Commercial mortgage financing available. If you have tried to obtain a conventional mortgage and were turned down due to credit problems, or not enough equity in your property we may be able to help.
Courtesy to fellow brokers
CALL
CLIFF JOHNSON
382-8215
First Victoria Financial Corp.

1st AND 2nd MORTGAGE LOANS
SOOKE — GULF ISLANDS
SHAWNIGAN — DUNCAN
UP-ISLAND — MAINLAND
We specialize in Land and Land Development Mortgages
Existing Mortgages Bought
Call Mr. Douglas Hawkes 384-7128 (after hours 477-9544)
DOUGLAS HAWKES LTD.
990 BLANSHARD ST.

money
Call Us Now For Mortgage Funds
Fast, Courteous, Confidential, Service
Glengarry Realty Investment Corp.
479-7138 (24 HR.)

MORTGAGES
1st Mortgage loans handled quickly and efficiently with flexible terms and payout privileges.
P. R. BROWN & SONS LTD.
762 Fort St. 385-3435

Funds available immediately for 1st and 2nd mortgages. Contact:
david burr ltd.
655 FORT ST. 384-9335

PRIVATE PARTY HAS UP TO $10,000 to lend. Anything secure, but prefer second mortgage and interum finance, 385-5020 24 hours.

234 MORTGAGES FOR SALE

13% $7,000 1ST MORTGAGE ON $12,800. Property (55% of value). Interest of $75.83 per month, paid by post-dated cheques. 3-year term.

13% $8,000 1st Mortgage on $14,800. Property (55% of value). Interest of $86.66 per month paid by post-dated cheques. 3-year term.

13% $9,000 1st Mortgage on $15,300. Property (60% of value). Interest of $97.50 per month paid by post-dated cheques. 3-year term.

12% $9,000. Share 1st Mortgage due Sept. 15/79. Interest of $90.00 paid monthly.

12% $5,500 1st Mortgage on $9,000. Property. Interest of $55.00 paid monthly. 1-year term.

$9,147 buys $9,450 1st Mortgage payable $141.75 per month includ. 11% (discount yields 12½%). 3-year term.

Please call Mr. Douglas Hawkes at Douglas Hawkes Ltd., 990 Blanshard St., 384-7128 (after hours 477-9544).

18%
1st MORTGAGE
1 YEAR TERM
GOOD COVENANT
DAVID BUTTERFIELD
Northern Pacific Realty
479-1687

235 WANTED TO BORROW

FIRST AND SECOND MORGAGE LOANS REQUIRED
For complete sub-divisions. Floating interest rates with prime rate used as base. Minimum 15% on firsts and 17% on seconds with interests payments monthly. Amounts accepted from $5,000. For further information call D. Barrie Hamilton, 478-9581 or 382-0369.
WATERMAN & ASSOCIATES REALTY LTD.
923 GOLDSTREAM AVE. 478-9581

$200,000 1ST MORTGAGE LOAN required to complete a subdivision. The load represents 65% of market value with the interest rate and term negotiable. For further information please call D. Barrie Hamilton at 478-9581 or 382-0369.
WATERMAN & ASSOCIATES REALTY LTD.
923 GOLDSTREAM AVE 478-9581

$85,000 BUSINESS LOAN TO ASsist presently operating inclosed mall greeting card shop, and provide capital to open 2 new inclosed mall shops during the next 7 months. Please reply Victoria Press Box 247.

SELLING $6,500 2ND MORTgage, $6,500 14% 3-yr. term.
388-7557 Ben Greig 598-3105
Capital City Realty

240 BUSINESS OPPORTUNITIES

BED AND BREAKFAST???
Large home with many rooms close to Beacon Hill Park, has spectacular unobstructed sea views and is potentially ideal for tourist-oriented operation. Great for any use involving a number of people. Asking $125,000. Please phone for details. RALPH NEWTON-WHITE, 598-3321.
JACK MEARS OAK BAY REALTY LTD.

ONLY $5500, NICE TAKE OUT food shop, submarine sandwiches, pizza, coffee, good downtown Yates St. location, 479-6218.

DISTRESS SALE: THRIVING, established, beauty salon, ideal for owner operator, reasonably, 721-3407.

SMALL TOY STORE IN DOWNtown area, low overhead. Reply Victoria Press Box 229

Need a commercial building?
3930-3932 Douglas St.
$127,500, owner, 477-0303.

240 BUSINESS OPPORTUNITIES

REALSPAN PROPERTIES LTD.
846 BROUGHTON 388-6454

"COUNTRY PIZZA"
A like-new pizza dining establishment with good take out and delivery service. 42 seats, gas oven, walk-in cooler, long lease. An opportunity to take over in a low competition area for only $55,000. Training provided.

"UNISEX SALON"
Located in prime downtown location, fully equipped and beautifully decorated. This salon is an excellent investment for a working owner at $59,500. A good lease easily assumed.

"MANUFACTURING & SALES"
For a man with an automotive background and a desire to develop a growing company. This could be the answer: $60,000 plus stock with a 3 month training period and you can be off and running.

For details on these and other business opportunities call
STAN POLLARD
388-6454 384-6013

SEABOARD PROPERTIES LTD.

Leasing for Retail Sales, Office and Commercial, Ground floor areas.

BRENTWOOD	
600 sq. ft.	$400 p.m.
1,300 sq. ft.	$1,000 p.m.
SIDNEY	
2nd Floor Office	
1,100 sq. ft.	$450 p.m.
SAANICHTON	
400 sq. ft.	$267 p.m.
490 sq. ft.	$400 p.m.
600 sq. ft.	$400 p.m.
1,500 sq. ft.	$750 p.m.
KEATING & VEYANESS	
320 sq. ft.	$250 p.m.
620 sq. ft.	$250 p.m.
1,500 sq. ft.	$844 p.m.

Frank Csinos 388-6275 Pager 2826
Seaboard Properties Ltd. 652-1141

Cedric Steele Realty Ltd.
388-6258

KAMLOOPS
Active business with large cash flow available for sale or trade.
CEDRIC STEELE 388-6258

WANTED
Photographic business with at least $300,000 gross sales required by Toronto buyer.
CEDRIC STEELE 388-6258

HEALTH SPA!
Completely outfitted Spa with Swimming Pool. Sauna and whirlpool. On Vancouver Island. Building is also for sale. Phone MURRAY BLANNIN 388-6258 for further details.

WORKING PARTNER
For Vancouver business, with separate companies operating in Calgary and Edmonton. The Vancouver company is fully staffed and operating efficiently with great success. Projected profits in excess of $250,000 per annum. The only person considered must be of excellent background and character. Experience in accounting or trades would be a definite advantage in our final choice. This position carries a management salary of $28,000 per annum and yearly dividends. The capital required, $160,000. Information will only be given at a personal interview. Apply in writing only, stating background, experience and telephone number to be addressed to Hutchinson and Einarsson Barristers-Solicitors, #601-Royal Bank Building, 796 Granville St. Vancouver, B.C. V6Z 1J6.

OWN YOUR OWN REAL ESTATE CO.
This is your opportunity to be in business for yourself. Be independent and still have the advantage of being affiliated with a large, growing REAL ESTATE NETWORK of offices. You will have a strong image, referrals, advertising and many professional aids. Everything to ensure success is provided. The cost is reasonable and your money making potential is great. Have a CONFIDENTIAL talk with our professional in Victoria. Phone weekdays, 687-9858 in Vancouver collect.

GOLDEN OPPORTUNITY
Mobile Home Park, 65 pads, 20 minutes to downtown Victoria. Situated on 9.38 lovely acres, in a quiet rural area. This lucrative operation is offered at $450,000. Good financing, excellent investment. For further information on this business opportunity call:
386-2111 DEL BECKNER 477-4994
386-2111 ART PEAKER 477-3957
MONTREAL TRUST

MUSIC STORE
Downtown location on busy shopping street. Thriving record sales, established over 12 years. Good potential for expansion. Priced to sell at $39,000. For further information, contact BRIAN SPARK, 384-8124 COMMERCIAL DEPARTMENT, PEMBERTON, HOLMES LTD. 1000 Government St.

EUROPEAN DELI
In the heart of Victoria ½ blk. off Douglas. Showing excellent revenue and lease. Information to qualified purchaser.
THE ZIEGLERS
384-8075-Pgr. 310
Seaspray Properties Ltd. 595-3151

WATERFRONT RESTAURANT
First time offered on market, 72 seat, full liquor license, grossing in excess of $200,000.00, 6 year lease — For Further details R. W. RHODES 382-8101 or 479-9241. National Trust Co. (3440 Douglas).

WELL-ESTABLISHED PRINTing company in Duncan including and/or equipment for sale. Owner too involved in logging business to continue. Will sell for half purchase price for quick sale. Good potential. Write P.O. Box 1480, Ladysmith B.C. V0R 2E0.

MANUFACTURING EQUIP'T
Complete wood products. Machinery installed, ready to go. Purchaser can move equipment or operate at present Victoria location in modern building. Good lease available. Office equipment also available. Phone 656-7043.

MEAT MARKET
Well established for over 15 years meat department in a busy Victoria food market for lease. Completely equipped, for further confidential information write Victoria Press Box 218.

LICENSED RESTAURANT, downtown location in a fast growing community up Island. Grossed $250,000 in sales 1978, good equipment and lease, excellent opportunity. Reasonable offers, 595-6672.

240 BUSINESS OPPORTUNITIES

WANTED: FALLER, SKIDDER and operator, to work on Galiano Island, will pay good contract or hourly rate for producing party. Free fuel and room and board, must be available to work within 1 week. 754-6606.

MUST SELL
By owner, well established family shoe store in Sooke. Asking $10,000 down. Owner will carry balance of stock, approximately $20,000, at low interest rate. 642-3736 after 6.

'MINIT'
Professional Dry Cleaning
To be appropriately located at Government and Gore, Victoria, B.C. For information phone: 438-3733 or 437-0527.

VERY VIABLE BUSINESS FOR sale, up to date, 21 bed care facility. Ideal location on Vancouver Island. Terms negotiable. Owner selling for health reasons. Apply Victoria Press Box 268.

VARIETY STORE IN CHOICE location, turnover $80,000 per year plus. Suitable for husband and wife. Full price $59,000. Apply Victoria Press Box 236.

WANTED: PARTNER TO BUY one half of shop and land in Saanich. Ideal for equipment owner or mechanic. 656-5314 after 5 pm.

SIDNEY, EXCELLENT BUSIness opportunity in growing taxi company. 656-1372 between noon and 3 pm.

241 BUSINESS OPPORTUNITIES WANTED

WANTED: TRACK OR wheeled log loader, to load logs on Galiano Island. Will pay industrial rate plus free fuel and room and board. 112-754-6606

EXPERIENCED HAIRDRESSer wanting full time managers job in well established beauty salon. 474-2983.

244 REVENUE PROPERTY

3 HOUSES
1.23 ACRES
$99,500
A 3-bedrm, a 2-bedrm and a 1-bedrm all presently rented. Excellent holding property (Asking $1.85 per sq. ft.) with views over Portage Inlet. Live-in plus Revenue. Revenue or share with a friend. MLS 37863.

2. QUALITY SMALL WAREHOUSE presently used for food preparation. Excellent lease with renewal option is absolute net. $98,000.
JERRY DOWNER
386-3124 479-6559
Seaspray Properties Ltd.

DUNSMUIR 388-7868
388-7868

TRADE FOR APARTMENT
Turn equity in house, land, lots, small apt. into a money maker: 30 — 2-bedroom block. Good financing available. $660,000. Call
Allan Klenman 656-4242
Bing Richards 385-3806
or
Dunsmuir Properties Ltd.
23 West Burnside Rd.

SOUTH OAK BAY DUPLEX
$105,000
Located on one of the choicest streets near the Oak Bay Village. This is an up-and-down duplex with lots of charm and yet has been completely and professionally up-dated. One suite has one and a half bedrooms, one has two bedrooms, both have separate heating, hot water and electrical. Both have fireplaces, new W/W, modern kitchens and bathrooms. You will be impressed with this quality building.
595-1535 IAN BOORMAN 592-3335
BOORMAN INVESTMENT CO. LTD.
2045 CADBORO BAY RD.

THE OWNER IS IN TOWN
Now's your chance to see this legal duplex. Located in the heart of Victoria, it features on the main floor a 2-bdrm suite with FP and a 1-bdrm suite. In the bsmt. there is an in-law suite. Be the landlord, live in it or use as revenue property. MLS.
ONLY $50,500
For additional information and appt to view, call
LEONA EDMONDSON
477-7291 (Bus.) 384-5088 (Res.)
D.F.H. REAL ESTATE LTD.

REVENUE
5 SUITES
Very good building. Close to town. Easy to rent. 2 2-BDRM. 2 1-BDRM, 1 batch. suite. Each suite self-contained. Carports. Gross annual income: $10,500. MLS. CALL: JOHN HOLMS, 386-7521.
BOORMAN INVESTMENT CO. LTD., 612 FORT ST.

DISTRESS SALE BY OWNER
10 bedroom suites, 3 years old. 5 furnished, 5 unfurnished. $20,000, take over mortgage. Open to offer.
743-2069

FAIRFIELD REVENUE
Seven-suite conversion in a quiet area close to the park, buses, shops and water. Gross revenue over $12,000. See it today at only $97,500. MLS.
385-7721 DALE BRIGGS 592-3978
GARDNER REALTY LTD.

4-SUITE
Conversion, Lampson Street, $73,500. Good revenue, $809 per month. Separate meters, separate entries. Character main suite. MLS 37080. For statements and enquiries call:
AUDREY MONT 598-7598
GARDNER REALTY LTD.
385-7721

REVENUE!
4 year old duplex in Sidney — three bedrms each side PLUS two 2 bedrm in-law suites. Separate meters, hot water tanks and laundry rooms. This is a buy! MLS. For further information, call:
598-5144 GLORIA JONES 383-2825
T.L. Mann & Associates Ltd.

DUPLEX — SIDNEY
$69,500.00
This side x side is sure to please — only 10 yrs. old. 2 BR each side. Large L.R. and super kitchen. 4 pce. bath and full basement. Low, Down payment. Call
PETER TER VEER 479-1588
Royal Trust 384-8001

4 Suite (Fld)	$110,000
6 Suites (Esq.)	$140,000
3 br home with 12 lots	$120,000
47,000 sq. ft. ind prop	$189,000

25,500 sq. ft. com prop revenue producing. Ideal Esq. location.
477-8096 John A. John 388-7557
Capital City Realty

RANCH STYLE DUPLEX
Metchosin turn-off-2,000 square feet on corner lot. 2 large bedrooms, laundry room, each side, newly decorated and modern. Major appliances included, $580 a month, no expenses. $62,500. 386-9615.

30 SUITES, $16,300 PER SUITE. Full price $490,000. 13 yrs. old.
388-7557 Ben Greig 598-3105
Capital City Realty

REDUCED $12,000! PRESENT all offers on this modern SxS 2 bdrm., full basement duplex behind Sears. $77,500. 478-1950

WANTED BY PRIVATE buyer, older house conversion, 4-8 self-contained suites in James Bay or Fairfield. Reply Victoria Press Box 275.

244 REVENUE PROPERTY

99 WELLINGTON
2 suites and 8 housekeeping rooms. This is in the Fairfield area one block from the water. A very attractive well-built apartment. Return on investment is near 13%. Priced at $120,000.

2107 DOWLER
1 suite and 13 housekeeping rooms. Good access to downtown area. Excellent revenue return of 13.92%. Priced at $160,000.
385-7721 388-6275 pgr. 619
REID TOPP
GARDNER REALTY LTD.

P.R. B
P. R. BROWN AND SONS LTD.

4 SUITES
Well located, James Bay area near shopping and sea. Good Condition. For info. Phone
GEORGE GREEN
385-3435 477-4651

$325,000.00
Apartment with recent renovations, convenient but quiet location. Grossing over $46,000.00. Owner may offer financing to suit your needs and qualities, and if you have a trade then we will listen. Call
JOHN ADDICOTT
388-4434 477-8232
WESTMONT REALTY (1977) LTD.

9 YEAR STRATA, SIDE BY side, 2 up, 2 down, fireplace, wall to wall, basement, after 5, 388-4015.

$68,000 SIDE BY SIDE DUPLEX, Haultain area, 2 bedrooms each side. 477-5796.

245 REVENUE PROPERTIES WANTED

URGENT
Investor needs 5-10 suites. Newer building. Call me now! Cash.
388-7557 Ben Greig 598-3105
Capital Realty Ltd.

247 COMMERCIAL OR INDUSTRIAL PROPERTIES

DUNSMUIR 388-7868

DOWNTOWN CORE
PROBABLY THE ONLY DOWNTOWN CORE BUILDING ON THE MARKET TODAY. THIS BUILDING IS IN EXCELLENT CONDITION, BOTH INTERIOR AND EXTERIOR. NEW 5-YR TRIPLE NET LEASE WITH 5-YR OPTION. SHOWING HIGH RETURN ON ASKING PRICE OF $365,000. CALL
EVAN WILLIAMS 388-5464 pager 745
BING RICHARDS 385-3806

FAN TAN ALLEY
BUILDING ON FAMOUS FAN TAN ALLEY IN HEART OF CHINATOWN, COULD BE CONVERTED TO MANY DIFFERENT USES. FULL ENGINEER'S REPORT AVAILABLE. FULL PRICE IS ONLY $140,000 AND OWNER TO CARRY BACK TO GOOD COVENANT. CALL
EVAN WILLIAMS 388-5464 pager 745
ALLAN KLENMAN 656-4242

CAR WASH
LANGFORD-COLWOOD NEEDS A CAR WASH. HERE IS THE IDEAL LAND FOR THIS — 29,500 SQ. FT. WITH LOTS OF SPACE FOR COFFEE SHOP — PARKING — DONUT FRANCHISE OR EVEN A CONVENIENCE SHOP. FULL PRICE $129,500. A REAL DEAL FOR THE "ENTERPENEUR". EXCLUSIVE.
ALLAN KLENMAN 656-4242

Cedric Steele Realty Ltd.
388-6258

WAREHOUSES
We have 5 warehouses for sale in different locations in and around Victoria. $75,000 down payment is minimum required.
CEDRIC STEELE 388-6258

10 HOUSES
My client wishes to exchange his 10 houses into one commercial or apartment building. Please call for further information.
CEDRIC STEELE 388-6258

40 LOTS
We have a Subdivision for Sale in Campbell River. Builders financing available. Trades considered.
CEDRIC STEELE 388-6258

COURTNEY
This major downtown office building is for Sale and is fully leased. Statement available on request.
CEDRIC STEELE 388-6258

VANCOUVER
One $800,000 warehouse requires $100,000 down balance at 10% interest. 3 other major projects in excess of $2,000,000 each available.
CEDRIC STEELE 388-6258

$250,000.00
Modern Commercial Building in Victoria city on busy street, with mix of warehousing, offices, and retail. Agreeable Financing or trades considered. We have the expertise to make a deal work. Call
JOHN ADDICOTT
388-4434 477-8232
WESTMONT REALTY (1977) LTD.

$400,000.00 ("M.3")
Includes warehouse plus office building, loads of parking for equipment, plus an extra lot included in price. If you qualify the owner may offer financing to a very high ratio. MLS 38167.
JOHN ADDICOTT
388-4434 477-8232
WESTMONT REALTY (1977) LTD.

SERVICED LOTS
ZONED HEAVY INDUSTRY
7 MILE CIRCLE
$25,000 UP
GREATLY REDUCED IN PRICE
MUST BE SOLD
Res. Dick Strobl Office
477-0450 477-1841
Block Bros. Realty Ltd.

.73 ACRES COMMERCIAL
Approved for subdivision into two lots. 1 vacant lot, 85x150, other lot includes 4 bedroom house on 110x150 lot. Large sundeck, old brick fireplace, etc. 5 major appliances and drapes included. $69,900. 642-4161 after 5 and weekends.

SIDNEY COMMERCIAL
10,800 sq. ft. of level, cleared land, only one block from Beacon Ave. Asking $100,000. 656-4000, 656-2427.
SAANICH PENINSULA PROPERTIES LTD.

INVESTMENT, NEW NANAIMO warehouse, triple net income of $15,750 per year, triple A tenant, 10% first mortgage of $100,000. Asking $160,000 call Dick Belcher at 753-0244 or 758-2069 evenings.

8900 SQ. FT. COMMERCIALLY zoned lot, with rear access ½ block from Harbour Park shopping center, $95,000. Dick Belcher 112-753-0244 or 758-2069 evenings.

3930-3932 Douglas St.
$127,500, owner, 477-0303.

247 COMMERCIAL OR INDUSTRIAL PROPERTIES

DUNSMUIR 388-7868

DOWNTOWN
Prime CA-2 zoned 60'x112' lot. Highest density zoning. In 900 block Fort. 100% site coverage. No parking requirements. Also, adjoining lot facing onto View St. available. MLS 37858. Asking $169,000 each. Call Frank Wills 388-7868.

NEED 10,000 SQ. FT. INDUSTrial/commercial-zoned land within 2-mile circle? It's yours for $66,000. By owner, 477-1616.

250 HOUSES FOR SALE

the Permanent For Sale
702 FORT ST. 382-9191
BOB HUGHES — MANAGER

OPEN THURS.
1:30-4
3602 Cadboro Bay
Reduced by $7500. Oak Bay sea views. Charming Tudor Style. Will suit adult family or couple. New price $105,000. Phone
LEWIS ROBERTS
382-9191 BUS. RES. 477-1398

5 BEDROOMS ON 2ND FLOOR
University area. Spacious family home. 5 BR's up, 2½ baths (MBR ens) large LR & DR. See thru fireplace to Fam rm adjacent to Kitchen. Level, fenced, lanscaped lot — patio, etc. Was $79,000. Now offers to $74,000. ML 37242. Compare. At your service anytime.
HERB McDANNOLD
382-9191 BUS. RES. 384-6768

OAK BAY
CHARMING TUDOR
Quiet by the sea. Authentic sea-view character Tudor. Fireplaces in both LR and sep. DR. 3 BR's, 2 baths, family kitchen, blt in nook and appliances. 364 sq. ft. studio upstairs ready for completion. Insulated and hot water htg. Beautiful landscaped lot, street access front and back. Reduced to $129,000. ML 37472, early possession. For personal viewing call
HERB McDANNOLD
382-9191 BUS. RES. 384-6768
THE PERMANENT

HENDERSON REALTY LTD.
385-9741

THINKING THRIFTY FIFTIES...
Then be sure to see this immaculate home. Featuring a lovely living room with fireplace, dining room, bright convenient kitchen with super family room off, 2 bedrooms, separate utility off kitchen, extensive use of quality wall paper in excellent taste, and it has recently been painted inside and out. It is so nice it won't last long at only $54,900, so call me now to view.
BUD HUDSON 479-3849

A RARE LISTING
GRAND OAKS TOWNHOMES
3968 Cedar Hill Rd. — California style, one of Victoria's most desirable, quiet, adult-oriented, lavish townhouses. This 2-bedroom unit with fireplace and beautiful gardens and surroundings is a must to see. Asking $64,000.
HOWARD TOMLIN 477-1327

Redevelopment Opportunity
Exceedingly old duplex on valuable 90x90 foot lot. Possible development for 4-plex or apartment assembly. Asking $47,900.
HOWARD TOMLIN 477-1327

Montreal Trust

GORDON HEAD QUIET CUL-DE-SAC VENDOR TRANSFERED
4 bedroom home in immaculate condition. Kitchen with large eating area. Separate dining room, lovely family room with fireplace, 2½ bathrooms, double carport, nicely landscaped! Well insulated and double windows, making this an easy home to heat. Well priced at $89,900. By appointment only:
WELLS HOOKER
386-2111 652-3634

BUTCHART GARDENS BRENTWOOD EXISTING MORTGAGE 9.25⅝
Lovely 4 bedroom, split level home on a quiet street. This home is situated on an extra large lot. Must see the interior of this home to fully appreciate the quality. Asking only $69,500. To view by appointment only, Call:
WELLS HOOKER
386-2111 652-3634

GORDON HEAD
Cozy 2 bedroom home, fireplace, new carpet, fruit trees, workshop, offers on asking price of $51,900. 477-0632.

VIDCO
Commercial-Residential Real Estate
31 Bastion Sq. 388-4232

BY OWNER
MUST SELL
3 years old, 3 bedrooms, Glanford area. Asking $55,900. Mortgage assumable. 479-2450 or 478-3263

IMMEDIATE POSSESSION, 3 bedroom house, cosy fireplace, full basement, near Naden, stores and rec centre. $39,900. Phone owner 386-9694.

NICE LITTLE 2 BEDROOM Langford home, $38,400. 382-9474.

250 HOUSES FOR SALE

SEASPRAY
PROPERTIES LTD. / REALTOR
1911 QUADRA 386-3124
1175 NEWPORT 595-3151

3 ACRES PLUS 2-BDRM. HOME

Just after Happy Valley Rd. and Glen Lake Rd. on Sooke Rd. we have a 2-bdrm. home renovated by builder, lots of room to move around — the lot in back is approx. 3 Acres of flat land that can be used. Vendor will consider clearing the land. Asking $69,500. Come and give us an offer they can't refuse.

OR OAK BAY BORDER

2 bedrm. — Liv. Room with F.P. Good size fam. room off kit. FULLY insulated. Heat Bill (78) was $171 — Large lot, greenhouse, sep. garage and workshop. $59,900. ML37285.
MAIA & PETER PRIMGAARD
386-3124 595-3151
or 656-6625

QUICK SALE!!
GLANFORD $58,900

The owner will consider any fair offer on this neat 3-bedrm., 3-year-old home and a new fridge and stove is included. There is a large assumable 10½% mortgage available too.
ROD FINCH 385-3140
or 386-3124

FAIRFIELD
$59,500

This immaculate home is a charmer. The bright country-style kitchen and eating nook is a room you'll be proud of. The bathroom has an old style tub set in modern decor and quality carpets throughout complete this great buy. It's only minutes walk to the beach and shopping too.
ROD FINCH 385-3140
KEN WILKE 386-3124

CEDAR HILL PANORAMA!
$69,900

Sunshine and views swamp this attractive 2-bedrm. home set high above Gordon Head. From your favorite easy-chair in the spacious living room you'll be able to see the Olympics and the Straits of Juan de Fuca. With 2 bedrms. up and another in the basement there is still loads of room for development. ML38464.
ROD FINCH 385-3140
DOUG POSKITT 477-0645
or 386-3124

4 OR 5 BEDROOMS

Check these features — location Gordon Head, Mt. Douglas area. Shake roof, 2 fireplaces — 4 or 5 bedrooms — IN-LAW suite, quiet street and more. Call TODAY:
386-3124 DOUG POSKITT 477-0645

4100 SQUARE FT. COLONIAL MANSION

For the large family, 5 huge bedrms. on the 2nd floor. Main floor with entertainment size L.R. and D.R., sep. Fam. Room. Features galore including 3 F.P., magnificent 5-pce. ensuite bath. Asking just $105,000. MLS BRENTWOOD BAY.
386-3124 Jerry Downer 479-6559

ROCKLAND TUDOR
$109,900

Exquisite 4-bedroom residence backing on Craigdarroch Castle. Superbly decorated and completey updated. Please call for Appointment to view. Exclusive listing!
EILEEN MARTIN 477-7050
or 386-3124

HELP! SALE NEEDED

—Sidney home
—5 bedrms.
—1½ baths
—Fireplace
—3 appliances
—$56,900
KEN POSKITT 386-3124

ORCHARD HOUSE

—18th floor
—Bachelor suite
—10% mortgage
—Pool, sauna, swirlpool
—$26,900
KEN POSKITT 386-3124

the Permanent
For Sale
3647 SHELBOURNE 477-0141
LARRY BROOKS—MANAGER

OPEN HOUSE
THURS.-SAT. 1:30-4:30
1746 GARNET

An immaculate home in the University area. 3 BR's up with 3 rooms and a bath finished in basement. Sundeck, carport and an easy-care lot. Listed at $66,500. Quick possession.
477-0141 B. SIMONS 477-1449

BRENTWOOD BAY WATERVIEWS

From the sundeck and LR. Exceptional home in mint condition. Glowing wood floors, white floor-to-ceiling FP, fuel saving Franklin heater in rec. room. Lot 75x175. Full price $61,900.
DOLORES MILES
477-0141 652-2735
FERN COLOMBIN
477-0141 479-0229

$52,900 HILLSIDE SHOPPING

New listing. 2-BR's on main plus dev. in FHC basement. DR, big, light kitchen. Good central hall, drive-in garage. Backs onto parkland. Listed to sell.
BRUCE BATEMAN
477-0141 384-2827
THE PERMANENT

C. N. Montague
1720 LILLIAN RD 595-4413
REAL ESTATE
PROPERTY MANAGEMENT

THIS WEEK ONLY, SAVE real-estate costs, and be first to live in this professionally renovated 2 bedroom family room home. Call 385-3868 days, or 592-3592 evenings.

250 HOUSES FOR SALE

GARDNER REALTY Ltd.
895 Fort St. 385-7721
(24 HR. SERVICE)

102-1725 CEDAR HILL X RD.

2 bedroom condominium — an exceptional unit. FP, washer and dryer in the suite. 1½ bath, large patio off the DR, expensive carpet, storage in suite, underground parking with a large heated storage room next to parking pad. This is a quality building. Priced at $53,900.
385-7721 388-6275 PGR 619
REID TOPP

1021 PEARL CRS. (Off Llanfair)

NEW West Coast Cedar home. 2205 sq. ft. Features are double garage — 15'x16' master bedroom plus two more bedrooms almost as large — 2 four piece baths plus another 2 piece bath — family room — kitchen with solid teak cabinets — extra large dining room and super large living room and a basement. If you want space, quality, comfort, privacy and prestige, this home has it. P.S. It has waterviews — Priced at $93,000.
385-7721 388-6275 PGR 619
REID TOPP

6841 JEDORA DR.

3 bedroom — full basement — drive-in garage. Features open beamed ceiling in the LR-FP, knotty pine cabinets — expensive carpet — large sundeck — thermo glass — max insulation — FP in lower level and note this feature "electric hot water heating" talk about an economical system, this is it. $85,000.
385-7721 388-6275 PGR 619

6808 JEDORA DR.

3 bedroom — full basement — fireplace — 1½ bath. This home is set in a lush treed area next to Butchart Gardens in the Brentwood Bay area. With all underground services, this has to be one of the best streets on the Peninsula and is it priced right at $65,900.
385-7721 388-6275 PGR 619
REID TOPP

OAK BAY GONZALES CONTEMPORARY

This beautiful contemporary home offers the ultimate in privacy and convenience. Features include gourmet kitchen plus adjoining family room with stone F.P., large D.R., sunken L.R. with another stone F.P., 3 B.R.s (huge master B.R. with ensuite). Call today for a private viewing. $179,000. MLS.
385-7721 DALE BRIGGS 592-3978

3-Bedroom Rancher Large flat lot Low Fifties 3885 Diamond MLS 37310

CLIFF SALMOND
385-7721 477-3626

SPOTLESS 4 BEDROOMS FULL BSMT. 2 BATHROOMS EXTRA PARKING FENCED LOT
$54,900.

CLIFF SALMOND
385-7721 477-3626

3 BEDROOMS
$44,900

Overlooking a valley, this no-basement home is located on a quiet street. Featuring a woodsy living room with fireplace, large kitchen and a large attached workshop. MLS 37311. Asking $46,900.
CLIFF SALMOND
385-7721 477-3626

ACREAGE SECLUSION RANCHER

Just listed! Custom built with superb workmanship and excellent decor, this large 2-bedroom rancher offers privacy, quietness, and easy to care for grounds with enough cement patio and lawns for your enjoyment. The spacious living room features a vaulted polished beamed ceiling, polished stone fireplace and cathedral windows. A delightful kitchen with a separate panelled dining room is designed for your relaxation at meal times. Many other features and only 15 minutes from town centre. On Saanich peninsula. MLS. Priced at $84,900. Call now.
CLIFF SALMOND
385-7721 477-3626

REDUCED
$4,000

Natural cedar finish walls, built-in bookshelves and cabinets and Roman brick F.P., highlight the L.R. of this comfortable 2-B.R. home. Staircase leads to full 34' undeveloped attic ready for development. Bright sunporch waiting for your plants and rocking chairs. Large D.R. and immaculate KITCH. Full basement with 15'x13' workshop insulated for sound. Fenced backyard with patio and large metal storage-shed. Stove and fridge included. Ideal for the young growing family. Priced to sell at $48,500.
KENT MACLEOD
385-7721 595-4273

Castle PROPERTIES LTD.

1733 NEWTON

Close to Veterans and Jubilee Hospital. 2 bedroom no basement home. Modern in all rooms, electric heat. Aluminum siding. Large lot and separate garage. Vacant. Move right in. Full price $49,000. OPEN TO OFFERS. CALL HAROLD WARE office 386-6164 res. 385-1580.

CLOSE TO SIMPSON SEARS
3378 KINGSLEY PLACE

16 yr. old 3 bedroom basement bungalow with dining room, 4 pce. Pembroke bathroom, $50,000 mortgage may be assumed at only 10¼% and look — fridge, stove, washer, dryer and drapes. Vacant, move right in. FULL PRICE $62,900. OPEN FOR OFFERS. CALL HAROLD WARE office 386-6164 res. 385-1580.

NOW BEING BUILT

We have a 3 bedroom ranch-style home on Edgelow St. near UVic. Includes cedar siding, shake roof, double garage, R20 insulation, Thermopane windows. Features heatilator fireplace, garburator, intercom and smoke detector. Try your offer. Phone 477-8673.

PENTICTON EXECUTIVE Home. Pool, treed one-third acre. $63,500. Trades? Owner, 382-1575.

250 HOUSES FOR SALE

FOR SALE
Royal Trust
477-0191
384-8001

OPEN HOUSE
1723 GARNET
FRIDAY 2-4 p.m.

Just one step from the dining area to patio and a sunshine backyard and you will have time to relax because this 3 bedroom split level is compact and easy care.
477-0191 JOAN FRASER 479-6663

NEW LISTING PROSPECT LAKE AREA — $65,900

It's a real gem on a well landscaped ½ acre lot close to the Prospect Lake store. Everything is in top condition and its neat as a pin. Can be used as a 3 bedroom home or 2 bedroom with den, plus a full basement ready for development. Priced to sell as vendor has purchased. Act quickly as this one won't last long. Exclusive with
477-0191 Gale Christenson 477-7047

AN EASY DECISION

Once you have seen this custom built, View Royal home. Quality throughout. Master has ensuite in this 2 bedroom bungalow with L-shaped T.V. and Rec. room on lower level. Hot water heated. Give us a call. Well worth listed price of $59,500.
LES ADAIR-WILLIAMS
477-0191 383-9950

NORTH OAK BAY UNIVERSITY AREA
$89,900

A special home for you and your family in a convenient location. 23 yrs. old but up to date with new cabinets in kitchen and bathroom. Spacious rooms on main floor with 3 Bdrms., in-line L.R.-D.R. 1½ baths. Nice development in basement. Large rear, sunny garden. New MLS. View today with
CHES HAYS 721-3727 or 384-8001

QUEENSWOOD AREA

This lovely Tudor home is set on a woodsey ¾ acre lot that affords space with privacy. Close to all amenities and just minutes from downtown. This 4 bedroom home is quality built throughout — 3 bathrooms, 2 fireplaces, large separate dining room, excellent workers kitchen with built-in breakfast nook. Lots of parking and also a 2 car garage. Asking $145,000. To view anytime call
CHES HAYS 721-3727 or 384-8001

2 GREAT STARTERS

2 Bedroom full basement in Esquimalt. Offers invited on price of $40,900.
1 bedroom, full basement, close in city. Offers invited on price of $37,900.
For further information call
MARGARET JOHNSTON
477-1763 or 384-8001

COLWOOD CHARMER

Close to shopping, schools, bus and just 15 minutes from town. Country living with convenience in this super 3 bedroom full basement, immaculate condition home. Sundeck, hardwood floor, lovely treed lot 70x132. Realistically priced at $56,500. To view call
MARGARET JOHNSTON
477-1763 or 384-8001

WHAT YOU CAN'T SEE IS WHAT YOU GET.
—5 BEDROOMS

Do you need lots of accommodation? Do you qualify for the New Government Grant? If so a downpayment of about $2,500 could get you a large home situated in the Town & Country area. This home must be viewed to be apprecited. Call CONNIE REYNOLDS or HAZEL CAMPBELL at 721-5218 or 384-8001 anytime.

JUST LISTED — 930 LYALL

Older home — updated and well cared for — close to Workpoint — 3 bedrooms upstairs — Living — separate dining room and kitchen with eating area — Utility room on main — over 7500 sq. ft. lot.
JOHN MORRY 592-9770 or 384-8001

BOORMAN'S
612 Fort St. 386-7521
2045 Cadboro Bay Rd. 595-1535
BOORMAN INVESTMENT CO. LTD.

FIXER-UPPER
3232 WICKLOW

$43,500 buys over 1200 sq. ft. on a 208 ft. lot. Drive by, then call for your appointment to view.
GAIL WEINBERG
595-1535 477-4467
PETER DUECK
386-7521 479-9909

ROCKLAND — $89,500

Tucked away on a quiet street just off Oak Bay Ave., this charming architect-designed home offers space, seclusion, quiet, minimum-care garden — and much more. Two storeys and 1899 sq. ft. contain huge LR and DR, lovely kitchen with built-ins (adjoined by eating area and laundry room). Upstairs are three large bedrooms, 2 full baths. Added features — $49,000 1st. Mtge at 10%, owner will carry $20,000 2nd at 12%. This is an opportunity — take advantage quickly. MLS 37258.
386-7521 PETER DUECK 479-9909
GAIL WEINBERG
595-1535 477-4467

ATTENTION JUBILEE STAFF
$47,450

Nurses can walk to work from this bungalow with 3 large bedrooms, country-style kitchen and all-electric heat, easy-care yard with a long side driveway for cars and a separate garage. This is an ideal shared accommodation home for hospital staff. Further details call:
VIVIENNE GENT 595-1535
(24 Hrs.)

MT. TOLMIE HIGH SECLUSION
$76,500

Immaculate, 4-bedroom home, full developed on 2 levels. Includes spacious living room, separate dining room, off large, bright kitchen with eating area. Half the lower level contains a complete suite with fireplace. All this is located on a secluded lot high on Mt. Tolmie. View this exclusively with:
GORDON ADAMS
595-1535 592-1353

OAK BAY HOMES

1—Bright, 3-bedroom bungalow, full basement on a large lot near buses and schools, $79,900. MLS 35293.
2—Beautifully-maintained, 2 bdrm home, full basement. Excellent Willows location. Close to schools, park and beach. MLS 37593 $72,500.
3—Quiet seclusion, 2-bedroom bungalow totally updated. On large lot near schools, buses and parks. $87,500 MLS 38532.

For any of the above or 10 others in Oak Bay please call:
GORDON ADAMS
595-1535 or Res. 592-1353

BY OWNER, BURNSIDE Hampton area. Moving must sell. Well built 3 bedroom home, 2 bathrooms, rumpus room and 4th bedroom downstairs, large workshop and extra shed for storage, large garden area. Close to all schools and bus. Low downpayment, phone 382-4506 or leave message on dictaphone.

MUST SELL, BUNGALOW IN Esquimalt, asking $36,900. 384-7078.

250 HOUSES FOR SALE

WESTMONT REALTY LTD. 388-4434

OPEN HOUSE
FRI., 1:30-3:30
1150 BEWDLEY AVE.

Saxe Pt. area, lge. 2-Br. home in top-top condition. Lge. Lr., in-line Dr. Spacious kitchen, lge. brs., full basement with lge. rec. room with 2-pce. bath. Open to offers.
388-4434 BRIAN BROWN 386-1234

3-BEDROOM BUNGALOW MARIGOLD

Nice family home with over 1200 sq. ft. of living area. Separate dining rm., large living rm. and hardwood floors. Park-like backyard. This won't last so call now. New MLS.
LINDA ANDERSON
388-4434 721-3008

NEW — STRATA

Half a Duplex only $47,900 two bedrooms (Maybe Three), 10% Financing. Call
JOHN ADDICOTT
388-4434 477-8232

SAXE PT.
OFFER WANTED
VENDOR SAYS SELL!

This excellent 2-Br. (1194 sq. ft.) home with lge. kit., full basement, developed rec. room at 1150 Bewdley is now open to offers.
388-4434 BRIAN BROWN 386-1234

CONSIDER THIS

3-Br., well-maintained and comfortable, strata-titled home with 1½ baths, large living and dining rms., bedrooms upstairs. Convenient to schools shopping, parking and recreational facilities many other features, $35,500. Owner has purchased and invites offers so don't delay.
388-4434 JACK KINNIS 384-8920

SIDE X SIDE DUPLEX

3 Br. each side, living room with floor-to-ceiling rock fireplace. Full, undeveloped basement, both sides rented, revenue $650 per month with tenants paying utilities $79,500. Call
388-4434 JACK KINNIS 384-8920

ONE-STEP RANCHER

Now $48,900 this 3-Br. home has L-shaped living-dining room, practical kitchen, 4-pce. bath and large, work area. 75'x150' treed lot with space for parking and future development. MLS. To view call
388-4434 JACK KINNIS 384-8920

DESPERATE MUST SELL

4-Br., family home, on good lot, large kitchen with eating area, spacious living room. Rec. room, workshop and laundry area in basement $55,900. For more information or to view call
388-4434 JACK KINNIS 384-8920

GORDON HEAD 4-BR. BUNGALOW
Reduced to $65,900

Experience space, comfort and convenience in this family-oriented home. Country kitchen, rec. room with "seefire" 3-person sauna, many other features. Owner has bought so this must be sold. MLS. A pleasure to show call
388-4434 JACK KINNIS 384-8920
LINDA ANDERSON
388-4434 721-3008

THE "HISTORY MAKERS"
WHITTOME'S

OPEN HOUSE
SAT. 1:30-4:30
3927 CEDAR HILL CROSS RD.

Lovely secluded rancher amidst flowering trees and shrubs. 2 Bdrms; 2 baths, family room and unique living rm. with fireplace. A delight to own. $69,500 MLS.
479-1667 DOUG RELF 479-5761

OPEN
SAT./SUN. 1:30-3:30
1231 PARK TER.
$51,900
SECLUDED STARTER IN ESQUIMALT!

2 BR. Bungalow with high part basement, Sep. garage, tucked away on a quiet cul-de-sac. Ex.
479-5427 CATHY ATKINS 479-1667

SAXE PT. PRICE REDUCTION

1150 Bewdley Ave. — offers wanted on this spacious 2 BR., full bsment. Home. Act Now.
479-1667 CATHY ATKINS 479-5427

DESPARATE

Rock Bottom Price $42,500. Owner of this 2 yr. old 3 BR. strata duplex has moved to Ontario and is desperate for a sale. In Brenwood with view this home features large L.R. with raised hearth fireplace, secluded patio and many more extras. View now and purchase through
479-1667 DOUG RELF 479-5761

= 39,900 =

is the low price of this spacious strata duplex on Marigold Rd. Close to stores and schools - 3 bedrooms plus dining rm. - large full basement ready to develop - new frooting and completely modernized. - Ideal for a young family and cheaper than rent. MLS.
479-1667 DOUG RELF 479-5761

= INVESTMENT =

2 bedrm. home on Helmcken Rd. near site of new hospital. Level lot with garage and garden area. Out of town vendor must sell! 41,900 MLS.
479-1667 DOUG RELF 479-5761

NEAT and TIDY CONVENIENT

Two bedroom home with spare room that could be used as 3rd BR: kitchen with appliances included, living room with new Franklin Heater, carpeted floors, all in good condition. Auto oil hot air heating. Located on quiet street Oakland area close to bus and shopping. Price $242,500 with excellent mortgage.
WILFRED DAVIS
479-1667 or 658-8884

3-B.R. — $42,500

2½-year-old strata duplex in Brentwood. Fully private and offering every convenience. Large living rm. with raised hearth fireplace — sliding glass doors to concrete patio-dining room. 2 baths and large bedrooms. Large level lot with view of Malahat. Owner has moved to Ontario and MUST sell NOW. Call me
479-1667 DOUG RELF 479-5761

J. H. Whittome & Co. Ltd.

Sooke by Owner
Priced to Sell $51,500

Brand new cathedral style home next to golf course, three bedrooms, fireplace, double windows, carport, basement, new stove, fridge, drapes, w-w carpet, 1½ baths. 384-7913, 592-6033.

9674 FIFTH ST. $32,900. 1-2 BEDroom starter, offers invited. Call my agents at 386-3231

250 HOUSES FOR SALE

Century 21®
WESTERN HOMES
1037 Cloverdale 386-3494

WHY RENT?
ONLY $39,900
OPEN SAT. 1:30-4:00

Bright and cozy 2 BR home on a duplex zoned lot. Sep. 14'x22' garage with power and space heater. The address is 1213 Lyall Street. For prior viewing phone TERRY EDEN 386-3494.

BEAUTIFUL BRENTWOOD
$65,900

3 yr. old, 3 BR, 1½ bath, super kitchen, sep. dining rm, full bsmt, some seaviews, fenced back yard — courtesy to all realtors — to view phone TERRY EDEN 386-3494.

3 or 4 BEDROOMS
$42,900

Great family home close to transportation, shops and schools, sep. double carport plus enclosed workshop with dark room or hobby rm. New ML. To view phone TERRY EDEN 386-3494.

NEWLY LISTED 3 BDRM COULD EASILY BE 6
$54,900

In Sooke's Broomhill subdivision, this home has 2, 4-pce. baths, 2 FPs, RI rec room, full basement and separate carport, sitting on good-sized, landscaped, level lot. MLS. BILL WILSON 386-3494.

DRAMATIC
$99,500

Convenient, near-town location for this UNIQUE, PRIVATE, DRAMATIC, custom-built home. Loaded with special features. Phone now for a complete description. MLS. BRUCE KLAVER 386-3494.

SCHOOL HOUSE

Open to view from 2:30 to 5 P.M. Thursday and Friday. 1838 FAIRHURST in Gordon Head. Room for the growing family in a quiet area close to all levels of schools. $65,900. MLS 37647. TERRY SMOLLETT 386-3494.

BLOCK BROS.

YOUR OPPORTUNITY

NORTH OAK BAY — 1200 sq. ft. — 2 bdrm plus den, fireplace, dining rm plus 200 sq. ft. studio — $58,900.

MT. TOLMIE — 19 yrs. new — 2 bdrm full bsmt., w-w carpets, large kitchen and dining area — $54,900.

POSSIBLE 5% DOWN

BEGBIE AREA — Foreclosure 3 bdrm home renovated with 1075 sq. ft. of living area — $42,500.
386-3231 BOB HAHN 595-1642

INVESTOR'S DELIGHT

Esquimalt duplex side by side. 808 sq. ft.; each fully rented. Carport and patio at back of large lot. PARO to FP. $65,000. Courtesy to all realtors.
RUSS McDOWELL
386-3231 382-7930

HARD TO FIND EASY TO LIVE IN HARD TO DUPLICATE EASY TO BUY

1400 sq. ft. of comfort in 3 bdrms, fireplace, ensuite, well decorated with superb landscaping at $69,500.
656-5373 Bill Wonnacott 656-5584

Trade or buy, new 1700 sq. ft., 3 bdrms, ensuite, extra large LR and kitchen. Attached 2-car heated garage. Over ½ ac. near Sidney. Reduced to $75,000 for quick sale.

Powderly-clean and well kept 2 bdrm home on quiet street. 2 bedrm in-law ste. in lower level with FP in LR and counter top stove and built-in oven in kitchen. Offers on $56,500.
656-5337 Ted Phillips 656-5584

NEAR REC CENTRE

Sea views from this large comfortable home, separate dining, large living room, brick FP. Lots of cupboards in the kitchen, also eating area. Full bsmt., 3-car garage, .48 ac. lot, $115,000.
656-6958 Ben Richardson 656-5584

COLWOOD BRAND NEW
$55,900 $3,500 DOWN

3 BDRMS, FIREPLACE, THERMOPANE WINDOWS. EXTRA INSULATION, CLEAN ELECTRIC FURNACE HEATING. FULL AND OPEN GROUND LEVEL BASEMENTS WITH R.I.D.P. SOME UNIQUE HILLSIDE LOTS STILL AVAILABLE. NOW UNDER CONSTRUCTION, BUNGALOWS AT $49,900 with $2500 DOWN AND QUALIFY FOR $2,500 GRANT. ALL HOMES CARRY 5-YEAR WARRANTY. VISIT OUR DISPLAY HOME AT 544 STORNOWAY OFF WISHART ROAD.

WED.-FRI. 1-6
SAT. & SUN. 1-5

FOR MORE INFORMATION CALL KEN MILLAR AT 478-1721 or 384-8075, PAGER 519 ANYTIME.

RIDLEY BROS.
DEVELOPMENT CO. LTD.
MEMBER VICTORIA HUDAC

Victoria Realty LTD.
386-3585

MOVING MUST SELL, 2 BEDroom house, $48,500, part basement, large front room and sunroom with view, nicely landscaped lot, drive by 445 Wilson St. 386-3636.

250 HOUSES FOR SALE

Capital City REALTY LTD
1815 Blanshard St. 388-7557

GRAND FAMILY HOME

Superb family home with 4-5 bedrooms. Exceptionally large family room. Two separate kitchens. Formal dining room. Spacious upper level living room. 3000 sq. ft. in all plus a 6' cellar. Grand entry for formal affairs. Located in Gordon Head within easy access to all facilities. Some sea glimpses from the spacious deck. $112,000.
477-1781 Raym Forbes 388-7557

SUPER SPLIT

Exciting new 3 level with rustic character. Two full baths, master includes bidet, 2 pce on lower level. Single enclosed garage. Large rec room with serve through from kitchen. Rustic wood high lighted by old brick. Larger Gordon Head lot. All thermo and 5 yr. warranty. $84,900.
477-1781 Raym Forbes 388-7557

A REAL HIT!

By request this plan has been repeated and improved! Over 1200 sq. ft. on the main. Larger master. Designed for air tight heater system. All thermo. 5 yr warranty. $76,900 or act now and have the family room finished for an additional 400 plus sq. ft. of living. Your cost $79,000 either way a great buy!
477-1781 Raym Forbes 388-7557

NI-ICE!

IF YOU WANT GREAT LIVING COMBINED WITH LOW MAINTENANCE DON'T MISS THIS ONE. Large bedrooms. Master with 4 pce and dressing room. Second with student nook. 10x13 Dining. 13x17 living room. Plenty of teak cabinets, 2 pce utility combo. Not an ounce of finishing plus easy care exterior and long life fixtures.
477-1781 Raym Forbes 388-7557

NEAR THE SEA

Fairfield as new, no step bungalow. Over 1050 sq. ft. of comfort. 17x14' living room. Two twin sized bedrooms, very modern citation kitchen, 7x12' dining area off kitchen. Modern 4 pce bath, full sized convenient utility room, easy care lot ½ block to bus and sea. All this for only $52,900. Dial Cliff Stretch 388-7557 or 388-6275 pager 2837.

MARIGOLD AREA

Quiet cul-de-sac. No step bungalow. Large living room, attractive fireplace, 2 bedrooms, kitchen and utility. Excellent lot. Selling at $48,000 to view dial Cliff Stretch 388-7557 or 388-6275 Pager 2837.

OPEN TO VIEW
FRI., SAT. 1:30-4

Delightful, pleasant, bungalow. High view corner location. Very modern kitchen with view dining area. Attractive warm living room, 2 bedrooms, ample closet space. Utility downstairs. Full price $51,900. View it Friday or Saturday at 3492 Lovat Ave., or Dial Cliff Stretch 388-7557 or 388-6275 pager 2837.

OPEN HOUSE
WED-SAT. 1-4
4242 Lynnfield Cres.

Be the first to view this new listing in a choice area — good financing. Family kit., separate dining room, large L.R. with FP., 3 bedrms, 1½ baths, finished rec. and family room with FP. Asking $99,500.
Ruth Salaga 652-4362, 388-7557

OAK BAY TRADE

Our client will consider trades on your house, condo. or townhouse for his 3-bedroom family home on a quiet street in South Oak Bay. Features include: sundeck, conservatory, 2 fireplaces, family room, 2 bathrooms and much more. Please reply quickly as time is of the essence. DON MARSDEN, 388-6578 or PETER VINCENT, 382-7810, CASTLE PROPERTIES LTD., 386-6164.

$45,000 $1200 DOWN

With monthly payments similar to what you are now paying in rent. You will not beat our product or location. Hurry — only 2 left! 5-year warranty. For more information call 384-1101 or 477-8646. Tod-Hackett Constr. Ltd.

DUNSMUIR 388-7868

OPEN HOUSE
SAT. FEB. 17, 1-4
1258 ST. PATRICK'S SOUTH OAK BAY

This spacious 4-bdrm character home has had tender loving care. Drop in and see all the special features which make this a super buy. Call Allan Klenman 656-4242.

BLOCK BROS.

YOU WILL LIKE THIS

3-BR, level entrance, full bsmt with rec room. Ensuite of course. View from open end of cul de sac. Sunny and bright home in Colwood Lake prestige area. Super kitchen with bright nook where you'll want to linger over coffee. $64,500. We guarantee sale of your present home.
478-5561 FRED CRAIG 642-5886

A. E. LePAGE
WESTERN LTD. REALTOR

NEW LISTING GARDENER'S DELIGHT!

Situated in the Lakehill area, this 2 bdrm home is ideal for the small family or retirement couple. Home is in excellent condition with room for development in basement. Good garden with many producing fruit trees and berries. See it today. MLS. $54,900. BECKY LITTLE 386-6331 or 477-4424.

250 HOUSES FOR SALE

National Trust Realtor
HILLSIDE MALL 595-2121
3440 DOUGLAS 382-8101

OPEN HOUSE
THURS., 1-3

Attractive Cape Cod of approximately 3500 sq. ft. custom-designed for family living. 4 bdrms., 3 baths, 2 F.P.s, separate living and dining rooms, family room, den and lower level features a 42' recreation room. Follow the signs from Arbutus and Ebony to 2220 TASHY PLACE. Asking $139,000.
JUNE HOUGHTON
477-6185 595-2121

DREAM HOME RIGHT PRICE

Wait until you see the quality of construction! Good full-size floor joists, sub-floor, concrete topping on sundeck, etc. 13 years old, 4 bedrooms, 1½ baths, rec. room with cut stone fireplace, fenced back garden with oak trees. Great location and just $79,500. Plan is ideal for a family or comfortable retirement.
GRAY LAITE 656-5267
SID HASLAM 477-1994
OFFICE 595-2121

$62,900

Other 5-yr.-old, 3-bdrm., 2-bath, full-basement homes are on the market for $62,900. Why should you buy this one? Because of the office finished in the basement. Because of the unique lot (natural foliage and easy-care lawn). Because of the 40' private sundeck, and the handy greenhouse. Because of the 30' covered, filtered swimming pool. Add to this the pleasant outlook from a safe and quiet Colwood cul-de-sac. Call today for an appointment to see this home with ROB ANGUS 652-2576 or 595-2121.

BURNED UP?

Annoyed because you feel you have the capability to purchase a home now but can't because you don't have a large down payment? Here's a home — not a small starter, but a 1-year-old, 3-bdrm., full-basement family home, with 2 F.P.s, 2 baths, thermoglass, carport-sundeck, priced at $62,900, try $2,500 down. Call ROB ANGUS for details 652-5267 or 595-2121.

OPEN THURS., 1-4
2786 MURRAY DR.

Waterfront, spacious two-bedroom homes. The gracious living room, dining room and nook look out on the still waters. Only one front step yet vast rec. rm. and "in-law" suite in basement. Exclusive at $110,000.
JOHN RUSSELL
382-8101 or 386-9574

$54,900

Brand new 3-bedroom home in the city on a 50x120' lot — 5-year warranty, thermopane windows, etc.
R. W. RHODES
382-8101 or 479-9241

GORDON HEAD

New Homes — Your choice of 5 from $64,900 to $69,900. For addresses call:
R. W. RHODES
382-8101 or 479-9241

$45,000

3 bedrooms, full basement, fireplace with $2250 plus Government Grant, payments could be as low as $298 per month.
R. W. RHODES
382-8101 or 479-9241

85 MOSS

Don't be deceived, this is a 3-level home with 3 bedrooms plus den, and a bedroom in-law suite. This home is in tip-top condition and must be viewed to be appreciated. Some features are: 3 baths, fireplace, super large master bedroom, oak floors, beams, lead glass, some sea and mountain views.
R. W. RHODES
382-8101 or 479-9241

$52,900

3 bedrooms, full basement, finished rec. room with 14' bar, built-in sofa, etc., fireplace, super large kitchen. This home must be sold.
R. W. RHODES
382-8101 or 479-9241

PACE Properties Ltd.
1640 Oak Bay Ave. 595-2413

TELEGRAPH BAY RD.
$74,900

Got some ideas? Clean 2 bedroom home on large .75 acre lot in area of very expensive homes. Lots of room for addition. (MLS).

GORDON HEAD
$69,900

Tudor style 3 bedroom, 1 year old, full basement home on Hybury Place, just of Majestic. Basement needs finishing to make this into 1800 sq. ft. of family living. A good buy. (New MLS)

VIEW ROYAL
$66,900

2 or 3 bedroom home set high up near the sea in a pleasant wooded area. Full basement. Well built 15 year old modern home with a new roof. (MLS)
To see any of these well priced offerings, call me today.
BRIAN HIGGINS 658-8402

Island Homes Ltd.
2504 DOUGLAS
386-7545

GORDON HEAD DISTRICT

Brand new on the market. 1809 Grandview Drive — View by appointment only. Prestigious area featuring the following: 4 bedrooms, 3 bathrooms, den, sewing, utility and recreation room. Patio and sundeck — large level lot with fruit trees and grape vines. Total of approximately 2550 sq. ft. of living space on two floors. For information and viewing call
Patrick Snow
or Island Homes Ltd.
592-3931 or 386-7545

OPEN HOUSE
DAILY 2-4, 7-9PM

569 Broadway (off Glanford). By Owner, 3 bedrooms, full basement home. Carpets, fireplace, dining room, garage, concrete patio, large lot. Excellent condition, near schools and bus. No Agents. $58,500. 479-2194.

250 HOUSES FOR SALE

JACK MEARS
OAK BAY REALTY LTD.
2194 OAK BAY 598-3321

A BEAUTIFUL SITED CHARACTER FAMILY HOME WITH VIEWS OF HARO STRAITS.

This unique residence is set in about one acre (0.40 ha.) of beautifully treed private grounds. Being about 3,000 sq. ft. (270 M) with a mahogany beamed vaulted ceiling living room with french doors opening onto a patio; separate dining room with ocean views; den over-looking garden; well planned family kitchen with built-in Jenn-Aire stove and oven; recreation room with fireplace; four bedrooms (master ensuite bathroom and ocean views). There is also a separate self contained gatehouse being about 600 sq. ft. (54 sq. m) suitable for help, family or rental. This very special well maintained property is located in the Gordon Head area and is being offered at $225,000. Viewing by appointment only with PETER NASH, 598-3321.
MEMBER
Relocations Services of Canada

THE "HISTORY MAKERS"
WHITTOME'S

OPEN TO VIEW
SAT. 2 TO 4:30
2887 GLENWOOD (OFF ADMIRALS ROAD)
Location — Character
30' BOATPORT
$59,900

Livingroom and Diningroom have FRENCH DOORS and inlaid H.W. FLOORS; Open FIREPLACE; MODERN Kitchen CABINETS and Dble. S.S. Sink; Bright UTILITY on MAIN FLOOR. Two Nice Bedrooms plus EXTRA ROOM in Full High Bsmt.; O.O.H. Hot Air Heat; Dr-in Garage; POTENTIAL in 186' lot-Fronting on Two Streets. OPPORTUNITY KNOCKS. New EXCLUSIVE Clear Title LISTING. Mr. Yells in Attendance.
388-4271 or Res. 383-5039.

david burr LTD.

MINI COLONIAL
MANY FEATURES
OPEN HOUSE 2-4:30
1045 TATTERSAL

This 2 bedroom home offers a great deal for a very reasonable price. Basement, new wall to wall, garage, fireplace, deep lot, modern furnace, wiring and plumbing and all in a charming style. There is also a stove, washer and dryer available. The owner is willing to carry financing with as little as $2500 down to the right party, so don't miss this Saturday.

$43,900

MICHAEL BURR 595-2165
david burr ltd. 384-9335

$49,900 & UP

Drive by 2018 Chambers St., this older 3-bedroom home with full basement and separate garage could be purchased with a low down payment and it qualifies for the gov't grant.

$57,900

Could move you into a BRAND NEW CUSTOM BUILT HOME, do some of the work yourself and save money.

$73,900

Drive by 1821 Chimo Close off Fairburn and Gordon Head Rd. This 1½ year old home is in excellent condition. No reasonable offer refused.

$79,900

3 BRAND NEW HOUSES (still under construction situated on a quiet cul-de-sac) 2 blocks from UVic and all schools. These homes are in various stages of construction, buy now and have home finished to suit your needs.

FINANCING

Even if you have been refused a mortgage elsewhere give us a call: We can arrange financing with down payments as low as $900.00 dollars.
For information call Mrs. Pat Saulnier, Kasapi Const. Co. Ltd., 538 dupplin Rd. at 386-6191 or res. 384-2197.

B.C. LAND AND INSURANCE AGENCY LTD.

ESTATE SALE HANDYMAN

Cedar Hill Rd. close to Golf Course. Built in 1946, 3-bedroom (1 down), full-basement home requires minor repairs and redecorating. Handyman could save, save, save, by finishing the job and greatly increasing the resale value of this property. Large (50x205) lot presents unlimited possibilities. Estate conditions necessitates quick sale. All offers must be presented. Asking $49,900. Call 388-5555 (24 hr.), Chummy Crabbe, 479-7998 (Res.).

High Tattersal
3 BR SPLIT LEVEL
1232 JUDGE PLACE
$74,900

This home is on an attractive cul-de-sac ending in PLAYFAIR PARK, and central to schools, downtown, university, shopping centres, CEDAR HILL GOLF COURSE and Recreation Centre, near bus routes.
Deep lot with fruit and shade trees, LARGE SECLUDED SUNDECK. Very seldom does a home on Judge Place come on the market, so ACT QUICKLY.
FOR SALE BY OWNERS. No agents please.
For appointment to view phone 384-8736.

LAST CHANCE BEFORE LISTing, large landscaped lot, 4 bedrooms, 2 up 2 down, living room with fireplace, large kitchen. Close to Sears. Asking $55,500. 592-0525.

250 HOUSES FOR SALE

BLOCK BROS.

SELL THRU VIDEO
OPEN HOUSE
SATURDAY AND SUNDAY 1-4
4467 FAIRMONT PLC.

Delightful and spotless, 3-bedroom bungalow with professionally-finished, in-law suite. Large, fenced yard close to Mount Doug Park. 3, 4-pce. baths, 2 fireplaces, 2 full kitchens. 4 yrs. old and maintained in spotless condition. Price reduced for quick sale. $78,900
Office Dave Vogelgesang 388-5464
477-1841 Pgr. # 760

SOUTH OAK BAY SUPERB SEA VIEW OPEN HOUSE
THURS., FRI. & SAT.

40 KING GEORGE TERRACE will be open for viewing between 1:30 and 3:30. A 1964 contemporary residence designed as a 4-bedroom, 3 bath home. Currently the ground floor is partitioned off creating a most attractive, 1-bedroom, self-contained suite. However it could readily revert to single family status. Excellent condition throughout having been recently tastefully redecorated. Secluded viewing deck affords breathtaking views of SEA and OLYMPICS. Offers invited on $129,000. MLS.
Ted Walford Bill Remple
Office
598-1420 477-1841 658-5794

ROCKLAND MODERN TUDOR

Young executive or professional family home in a lovely landscaped and private setting with views across Government House grounds to sea and mountains. Five bedrooms plus a den office, 1, 5-pce. and 2, 4-pce baths, cedar sauna. Monstrous tudor lounge with wet bar, high-beaming ceiling, feature-wall, old-brick fireplace. Open plan living and dining rooms above with spectacular views. Offered now at $137,900.
Office Dave Vogelgesang 388-5464
477-1841 Pgr. # 760

SOUTH FOUL BAY GONZALES QUARTER-ACRE GARDEN

Situated on a quarter of an acre garden, a delightful, 2-bedroom home, with living room with fireplace, a few stairs up to a spacious hallway and the 2 spacious bedrooms, 2 bathrooms, and "country" kitchen. The garden is private and high affording good open views. Offered at $69,500.
598-1420 Ted Walford 477-1841

UPLANDS HALF-ACRE PRIVACY BUNGALOW
$112,500

Situated on an exceptionally-quiet road and on a beautifully-treed and hedged half-acre garden, a 2-bedroom bungalow with den-cum-study, large drawing room with glass doors to a cosy-roofed patio and completely secluded garden. Laundry room off well-planned kitchen. 2 bathrooms. Double garage. $112,500.
598-1420 Ted Walford 477-1841

OAK BAY BORDER FRUIT TREES

A charming, spacious, 2-bedroom home with a 3rd bedroom plus playroom in the high basement. Reception hall, living room, large dining room with fireplace, spacious kitchen with separate pantry area. Enclosed porch. 2 bathrooms. Garage. Workshop. $59,500.
598-1420 Ted Walford 477-1841

UNIVERSITY RACQUET CLUB 4 BEDROOMS PRIVATE PATIO

On a quiet cul-de-sac of exclusive homes close to the university, an exceptionally spacious split-level home on a fully fenced garden with enclosed summer patio. 3 bedrooms upstairs, 4th on ground level, recreation room with glass doors to private patio, den-cum-study, and a spacious kitchen with breakfast room. 2 bath rooms. Living room with fire place, dining room. Double car port. $107,000. EXCLUSIVE.
598-1420s Ted Walford 477-1841

T/C TOWN AND COUNTRY REALTY
3577 DOUGLAS 382-7276

GORDON HEAD SPLIT LEVEL
$68,900

Immaculate 8-year-old 3-bdrm home in established residential area. Gorgeous living room with floor to ceiling stone fireplace, bay window and plush wall-to-wall carpeting; dining room with sliding glass doors to sundeck; spotless kitchen with eating area; master bedroom with ensuite and walk-in closet; finished family room; spacious corner lot with room to park your boat or motor home. Take advantage of this extra reasonable price. Phone Jim Webber 382-7276 or 658-5977 (res.) (new MLS).

POST MODERNISM Beautiful Bamboo
1250 Woodway

This brand new 2 bedroom cedar contemporary strata home is really different. Featuring skylit well through three level mezzanine, vaulted living room, skylit soaking tub with separate shower, cedar faced fireplace, custom teak cabinets, skylit basement, 1½ bath with 3 piece roughed in basement. Double underground garage, close in, quiet residential area. Fenced and landscaped. Direct from builder at $85,000.

To view these truly distinctive homes call today or

Open House 1-5
Sat. and Sunday
Woodway off Rockcrest
MOORE & CAMPBELL
DESIGNER BUILDER CO LTD
385-4227 384-2131

COLWOOD

Spacious 3 bedroom home with sunken living room and rasied fireplace. Separate dining room. Finished room down with fireplace. Early occupancy. Priced $59,000. Owner 479-3394. Open house Friday-Saturday 1:30-4:30.
513 ACKLAND ROAD

BY OWNER, $75,900. 5 BEDroom, large kitchen, front room, family room, many extras. Built in 1973 on ¼ acre lot. 923 Verdier Ave, Brentwood Bay. Phone 652-3703.

250 HOUSES FOR SALE

Canada Trust

2252 OAK BAY AVE.

595-5131

STEAL IT

3-Bedroom strata duplex. Clean and in good shape. App. 2 yrs. old. Langford area. Offers on $36,500. MLS.
KRIS GUDJONSSON 721-3571
CANADA TRUST 595-5131

Byron Price and Associates Ltd.

830 Esquimalt Rd. 385-2458

GORGE AREA 3 BEDROOMS

A modern home that needs a bit of paint to spruce it up. L shape L.R. and D.R. all hardwood oak floors. Full high basement with rumpus rm. Dr-in Garage. Asking $57,900. Phone Victor Wong 385-2458 anytime.

2464 HAZEL STREET SOUTH OAK BAY

Put this super family home on your list of houses to view. Features include: 3 large bedrooms, 2 fireplaces, utility room, a large rec room, sundeck, conservatory, and a bright, spacious kitchen with eating area. To view please call:
Don Marsden 388-6578
Peter Vincent 383-5578
CASTLE PROPERTIES 386-6164

BROADMEAD $89,900

Buy this NEW home as is and finish it yourself. Here is what it needs:
—kitchen cupboards
—all floor coverings
—Light fixtures
—some inside painting
—wrought-iron work
Take over a $72,000 10½% Mtg. A terrific opportunity to live in a luxury, residential area. JIM RANSON 479-5910, Westgate Realty Ltd. 388-9941.

No-Step Retirement Rancher $58,900

Here's a 3-bdrm, part-basmt. bungalow on ⅓ acre close to Colwood Golf Course and Royal Rds. Fully fenced, blacktop for extra cars, trailer, etc. Have you a house in town you wish to trade? JIM RANSON, 479-5910. Westgate Rlty. 388-9941.

CHARACTER COLWOOD

30 years. Completely updated. New carpets, decorating. Fenced .44 acre. Dble. garage. French doors to 20' LR, large sep. DR, pass-thru to 21' Island kitchen, built-in dishwasher. 3 bdrms., 1½ baths (main floor). 1 bdrm. plus play area in dormer. Full high bsmt. framed for rec. room with Fireplace. Good location. Quiet cul-de-sac. By Owner 478-3827. $64,900.

BY OWNER 1575 Clawthorpe

To appreciate this quiet 2 bedroom, featuring spacious bright kitchen, sundeck and fireplace it must be seen. Fenced lot has veg garden and insulated garage/workshop. $49,900. Price includes fridge, stove, washer and dryer. To view, 595-0548. (No agents).

Central Saanich

NEW, 3 BEDROOM, FULL BASEMENT BUNGALOW ON A LARGE LOT CLOSE TO THE SEA. BEAUTIFUL STONE FACED FIREPLACE IN LIVING-DINING ROOM OVERLOOKING BACK OF LOT, WITH SOME SEA VIEWS. ROUGHED-IN F.P. AND 3RD BATH ON LOWER LEVEL. FULL PRICE $63,900. CALL 385-6211 EVE. 598-1737.

LANSDOWNE RICHMOND

Three-bedroom, no basement, modern bungalow; living room with fireplace, dining room, kitchen, 4-pc. bathroom and utility room — all newly decorated. Carport with storage shed. Ideal for small family or retireds. Clear Title.
$57,500
NEIL A. FRASER
777 Douglas St. 383-9843

AFFORDABLE ONE!!

Here's a great family home, 3 bdrms, bsmt with room to develop and a big, fenced yard. Modern design and layout. Neighborhood of fine homes and proud owners. Lots of value for $51,900 but bring your paintbrush. Colwood area. Rick Kallstrom, 386-0751, or Century 21 Suburban Realty (1978), 478-8316.

SEAVIEW

Only 15 mins. from downtown on TEN MILE POINT, across st. from waterfront. Charming, modernized, Tudor home designed by Sam MacClure, 4 br, 2½ baths, library, 2 fireplaces, 3½ acres sylvan setting. This largest site in area zoned for 3 one acre lots. Olympics to south, Islands to east. $350,000. 477-8292.

$45,000

$1250 dn. $300 per mo. for qualified purchasers. Single family, quality built homes. Open Sat. and Sun 1-4 or call Gordon Roberts 388-5641 or 383-6803.
Leano Developments Ltd.

OAK BAY NEWPORT AVE

Handsomely restored, beautiful old brown shingle with high ceilings, older character. 2+ bedrooms, updated electric, plumbing, kitchen and bath, partially finished large basement.
By owner, principals only.
$79,500. 592-7140.

OWNER MUST SELL 10 MILE POINT

Seaviews from all rooms. 3 bedrooms, 2 baths, family room, den, utility room, living room with beautiful, rock fireplace. Large, easy-care lot. Call
JIM DONNELLY
477-0191 477-8855
Royal Trust

OPEN HOUSE SOUTH OAK BAY

100 Denison
Sunday Feb. 18, 2-5pm.
Finest views in Victoria, 4 bedrooms, 3 bathrooms, luxury home. 592-6754, 595-3245.

CENTRAL SAANICH

2-3 bdrm, 1½ baths, fp, dishwasher, bsmt with family rm, shop, carport, assumable 10% mortgage. Asking $45,900. 652-9941.

HIGH/COOK ST. MODERN 3-bedroom, 2 bath home. Extra bedroom in full basement. Oak floors plus carpets. Fruit trees and productive garden. Close to school, bus. 6¼% first mortgage may be assumed. Asking $59,000 but open to offers. Phone 383-2478 or 652-3064.

250 HOUSES FOR SALE

D F H 477-7291

D.F.H. Real Estate Ltd.
1559 McKENZIE AVE.

OPEN HOUSE $38,900 - Sat. 1-4 Cedar Hill Area 1484 Finlayson Pl.

COSY, cottage-style home in good convenient location, completely MODERN inside with new drywall finish thruout. Nice W/W carpet in LR with fireplace, one spacious bedrm, cheerful modern kitchen with utility rm. off, 4 pce. bathrm. electric heat. CEDAR roof, 100 amp service. Heated outbuilding has 1 bedrm, workshop and greenhouse. New MLS.
JERRY MIREAU
477-7291 (Bus.) 477-4070 (Res.)

YOUNG COUPLES AND SINGLES $41,900

This home is ideally suited to you. The home has an 18x11 living rm., bright, freshly-painted kitchen with antique trash burner (saves on heating costs). 2 good-sized bdrms. (One presently used as a spacious dining rm.). Full bsmt., separate garage and attractive lot backing onto a park. What more could you ask for? Call me NOW! MLS 38319.
BRUCE WRIGHT
477-7291 384-8075 (Pgr. 425)

FORCLOSURE SALE

By owner, $41,000. Single 4 or 5 bedroom family dwelling on Strata Title. Good value for the money. 474-1322.

REDUCED $10,000

$68,900, 2570 Mill Hill Rd. Year old spacious home. Located on .68 acre, high location with view, 20 minutes from city centre. Second mortgage available at 10%. Phone after 6 pm. 478-9627.

OPEN HOUSE

Sat. - Sun. $68,900, 3955 Reynolds Court. Spacious new home, close to all amenties. Large garden area. Second mortgage available at 10%. Phone Builder after 6 pm. 478-9627.

BY OWNER, SEARS/MOUNT Tolmie. Well insulated, 3-bedrooms, living room with fireplace, dining room, galley kitchen with new oak cabinets, full basement, large sundeck with workshop under, extra wide lot. $56,500, 3338 Kingsley, 595-2157.

BY OWNER, 1657 BROUSSON Drive, 1½ year old house on quiet street, off Torquay Drive. Close to schools. Family room and 3 bedrooms, 2 bathrooms up. 1 bedroom, bathroom, partially finished rec room and workshop down. $88,900. 477-5653.

1614 WYCLIFFE — $67,900
GORDON HD. OFF MAJESTIC
LARGE 10% INTEREST MTGE
TRY $10-$20,000 DOWN
POSSESSION NOW TIL JUNE
OPEN DAILY 2-4 P.M.
BOWDEN REALTY 383-5524

BUDGET RESIDENCES

1-BDRM CITY CONDO	$21,950
3-BED FAMILY UNIT	$27,950
3-BED STR DUPLEX	$34,900
2-BED TOWNHOUSE	$39,950
3-BED FAMILY HOME	$54,900

BOWDEN REALTY 383-5524

PRIVATE, $55,900, GORGE area, 3 bedroom, Spanish style, master ensuite, walk in closet, 32x12 living room, L shaped with kitchen, sundeck, 4 piece bath. Basement, laundry, bathroom, one bedroom. 478-8957, 5pm-7pm.

FOR SALE BY OWNER, 4-BEDroom home on quiet culdesac in Maryland subdivision. Living room, dining room, large kitchen, 1½ bathrooms, complete rec room. Large lot with fruit trees. $73,000. 656-4948.

LAST CHANCE BEFORE LISTing, 4 bedrooms, 3 up, 1 down, 2 complete fireplaces, beautiful landscaped lot, minutes to shopping, golfing and fishing. Bought smaller home, must sell. Make us an offer. 642-4172 after 5 pm.

CUSTOM BUILT FOR OWNER In Sooke, excellent quality throughout, uniquely landscaped large lot with good view and private backyard. Walking distance to golf course. Owner leaving town. Offers on $62,500. 642-5830.

MANN
T. L. MANN & ASSOCIATES LTD.

BY OWNER, LARGE FOUR bedroom older home with in-law suite, approximately 17,000 sq. ft. double lot, ocean view off Dallas Rd. Priced to sell at $89,500 trades considered. 479-5116.

SIDNEY, 4 BEDROOM, FIREplace, 1½ baths, eating area in kitchen, dining room, carport. Assessed $54,600, reduced to $48,900 for quick sale. Easy terms. 656-6860

SIDNEY, 3 BEDROOM BUNGAlow, 1250 sq ft, fireplace, dining room, kitchen with eating area. Large workshop. Owners asking $49,900. 656-6405.

SOOKE
New 3-bedroom house, large 10¼% mortgage, good floor plan, lawn with shrubs, ready to move in. 642-5676.

2 LARGE BEDROOMS, LARGE living room, kitchen with eating area, sundeck, full basement with 1 bedroom, drive in garage, nice area. $53,900. 382-2997 anytime.

HOUSE $10,000

Moved on lot of your choice. Taylor House Moving, 658-5180.

SPACIOUS 8 YEAR OLD house, 3-4 bedrooms, one block from Millstream Elementary, $54,900. 478-7233

BY OWNER, 3 BEDROOM, NEW wiring, new oil furnace, basement, Burnside School area. $38,000 595-8080 after 6:30pm

BY OWNER, ONE BEDROOM home - plus - separate cottage, rented at $165. Near Jubilee, $37,900. Call 595-4948 after 5:30.

BY OWNER 3 BEDROOM, ESquimalt area, 10% assumable mortgage, excellent condition asking $49,500. 386-2366.

FAIRFIELD REALTY LTD.
Call the Fairfield Specialists
1295 FAIRFIELD RD. 383-2244

BUYING OR SELLING CLASSIFIED ADVERTISING CAN FILL YOUR NEEDS

253 COUNTRY HOMES and PROPERTIES

SAANICH PENINSULA COUNTRY HOME 2 BARNS

On a quiet country road and almost an acre of secluded land, a 3 bedroom home with 2 bathrooms, living room, with full feature fireplace, a large "country kitchen" and 3 bedrooms, master 3 pce. ensuite and private sundeck. The large barn has a loft, and could be converted to a guest cottage. Second barn is fenced, ideal for stable. Offered at just $79,500.
Res. Ted Walford Office
598-1420 477-1841
Block Bros. Realty Ltd.

PENINSULA UNIQUE COUNTRY HOME $62,500

A truly charming and immaculate 3 bedroom cottage with a superb living room with adjoining guest bedroom with ensuite. Dining room. Country kitchen. Terraced garden. $62,500.
Res. Ted Walford Office
598-1420 477-1841

SATELLITE CHANNEL LUXURY RESIDENCE 2-ACRE SECLUSION

Situated on a gently sloping hillside, 2 acres overlooking Satellite Channel, a unique, cedar and glass luxury residence designed for maximum light and view. 3 bedrooms, master ensuite plus dressing room, reading area, and a private, separate, view lounge. 3 bathrooms. Large family room. Excellent wooded play area for children. Compact, view kitchen with adjoining breakfast room. Den, reception hall. All electric. Thermopane. An intriguing multi-level residence and offered at $168,000. EXCLUSIVE.
Residence Ted Walford Office
598-1420 477-1841
Block Bros. Realty Ltd.

REDUCED $14,500 12 ACRES

The owner says sell! Bring me an offer! Located on Oldfield Rd. This choice property is approximately two-thirds cleared and has an irrigation pond. The home is large, modern, and suited for family living. The asking price of $145,000 is far below replacement costs.
IAN BOORMAN
595-1535 Res. 592-3335
BOORMAN INVESTMENT CO. LTD.
2045 CADBORO BAY RD.

DUNSMUIR 388-7868

Wanted 2nd Mortgage of $125,000 on modern well-managed apt. bldg. Terms to suit your portfolio and mortgage will be personally guaranteed by respected covenant. Call: Allan Klenman 388-7868, 656-4242.

NEW ON THE MARKET
Multi leveled contemporary treed secluded .93 acre Ardmore lot. Artistic and inovative design offers a sunny open environment. Den overlooking living area. 2 heatilator fireplaces, family kitchen, 4 bedrooms, 2700 sq. ft. Offer for sale by owner at $142,100. No agents. 656-2279 evenings.

SOMETHING DIFFERENT

Deluxe double "A" frame on 10.9 acres with pond, creek. 3400 sq. ft. - 4 bedrooms plus suite. 15 miles from town. Expensive.
David Scott 385-3435
P. R. BROWN AND SONS, LIMITED

$79,900 THIS IS IT! EXPERImental Farm area. Acre of privacy and seclusion on no through street with a panoramic seaview. 3 bedrooms, separate garage, separate workshop, 656-6517.

DEEP COVE, 2½ ACRES, PADdocks, ring, track, stable, woods, charming 2 bedroom house. $98,500. 656-5293.

SAANICH PENINSULA PROPERTIES LTD.
2254 Beacon Ave., Sidney 656-4000

FORESTS

Golden opportunity to earn money working with plants and flowers, and meeting people. Business, stock and equipment for only $12,500. M.L.S.
SAANICH PENINSULA PROPERTIES LTD.
656-4000 K. DROST 656-2427

OPEN

SATURDAY & SUNDAY
FEB. 17 & 18
1:00-5:00 P.M.
10124 — 3rd Street — Sidney
No-step, 3-bdrm home on large lot in good area of Sidney. Immaculate. Excellent for family or retirement. 1,340 sq. ft. for $54,900. Come and see it this weekend!
656-3150 PAUL HYATT 656-1154

HOUSE TOO SMALL?

Have a look at this delightful home with 4 or more bedrooms. Large, formal dining room and family room off kitchen. Double garage. Road access to large, fenced rear garden — and many other features. A tremendous home for $77,900.
656-3150 PAUL HYATT 656-1154
GORDON HULME LTD.

256 WATERFRONT PROPERTIES

DUNSMUIR 388-7868

ON THE LAKE PARK LIKE SETTING

OVER ⅓ MILE OF LAKE FRONTAGE ONLY 15 MINUTES FROM VICTORIA. OFFERS COMPLETE SECLUSION YET IS SITUATED ON PAVED ROAD AND HYDRO. SUPERB LEVEL BUILDING SITE ONLY FEET FROM POLLUTION FREE FRESH WATER LAKE WITH SAND AND GRAVEL BOTTOM AND EASY ACCESS. IDEAL FOR SWIMMING, CANOEING AND FISHING. CLOSE O FAMOUS SALMON FISHING GROUNDS AND @ GOLF COURSES. TOTAL PACKAGE IS 55 ACRES OF COMPLETE PRIVACY AND CAN BE SUBDIVIDED INTO 10 ACRES PARCELS. THE ASKING PRICE IS ONLY $325,000 WITH GOOD FINANCING AVAILABLE.

CALL EVAN WILLIAMS at 388-7868 or 388-5464 Pager No. 745

256 WATERFRONT PROPERTIES

SAANICH PENINSULA WATERFRONT 2.3 ACRES

APPROX. 218 FEET ON THE WATER. LOTS OF TREES PLUS SUMMER HOME. POSSIBLE SUBDIVISION OR PRIME HOLDING PROPERTY. NOT MANY PROPERTIES OF THIS SIZE LEFT. CALL NOW FOR FURTHER PARTICULARS. BRIAN LAWLESS, 382-7276 OR 598-8323. TOWN & COUNTRY REALTY LTD.

WATERFRONT DUPLEX

Legal up and down duplex close to all amenities, plus golf course. Quiet location — separate furnace and meters — easy terms — asking $95,900. MLS 38357.
477-0191 SYL SHUMKA 595-1337
Royal Trust

½ ACRE WATERFRONT

90 ft. of beautiful waterfront with easy water and small beach access. Located in North Saanich. Beautiful area. Only $75,900. Hurry!
386-3231 RAY MILAN 384-4228
BLOCK BROS. REALTY LTD.

RIVERFRONT, LAKE COWIchan, log home, 5 bedrooms, basement, family room, $93,900. H.W. Dickie Ltd., 746-5171.

HANDYMAN SPECIAL, SHAWnigan Lake cottage, east side, excellent beach, $35,000, phone 386-1607 before 10 am.

DEEP COVE WATERFRONT, Beautiful large home, beach, moorage. Owner 656-7051.

258 CONDOMINIUMS

The Newport Beach 1375 Newport Ave. Oak Bay

Victoria's newest prestige address. The Newport Beach provides the intimate atmosphere large buildings lack, yet the privacy and security you desire. Victoria's most experienced condominium builders missed no detail on this 23 suite concrete and block building.

FEATURED THIS WEEK: A delightful main floor suite featuring a large (over 1200 sq. ft.) garden patio surrounded by trellis; evergreens and rhododendrons. Spacious describes this unit, 1595 interior sq. ft. with 2 bedrooms; 2 full bathrooms (en-suite of course); 20'x16' living-room with functional fireplace; large separate diningroom; 3 appliances, DAYLIGHT kitchen with eating area. All this and in-suite laundry facilities. Offered at $120,000.

OPEN TO VIEW DAILY from 1:00 to 5:00. For further information or preview showing call — Murray Lawson. Res. 592-2912. Pager 388-6275, No. 2478 or Park Pacific Apartments Ltd. 383-4124 anytime.

TIME TO RELAX

And enjoy carefree condo living. Let me show you these choice units.
1. Tastefully decorated 1-BR condo on second level, close to all amenities and on bus line. $25,900.
2. Corner, 2-BR unit with large wrap-around balcony. Sauna, swirlpool, game room. $27,900.
3. FP, 2 balconies, in-suite laundry, sauna are the features of this 2-BR unit offered at reduced price of $32,500. Small pet considered.
4. Close to UVic and Mt. Tolmie, this 3-BR, corner unit features 2 full baths, in-suite laundry, FP, 5 appliances. Top quality, priced at $57,500.
CONNY YASEY
477-0141 pger 735 477-8751

MOVE UP TO LAUREL POINT!!

New listing on 10th floor affording views of the Harbour, Fishermans Wharf, the Straits and Olympics. 2 BR's, 2, 4-pce baths, floor-to-ceiling FP in LR., sep. DR. Comfort and security is yours in this steel and concrete bldg. The usual amenities of pools, sauna, games room, workshop and meeting room are included of course. By appt. only, please.
HARVEY N. MERRITT
477-0141 pger 551 595-7672
THE PERMANENT

JACK MEARS OAK BAY REALTY LTD.
2194 OAK BAY 598-3321

BEACH DRIVE SEAVIEW $29,900

Bright immaculate 1-bedroom suite in prime location — Wall to wall carpeting thruout. Modern kitchen with appliances. Small well maintained building. Priced to sell at $29,900. MLS 38452. To view please call COLLEEN HOPWOOD, 592-1523 or ROSELLE JACKSON, 598-1093 or 598-3321 anytime.
Member
Relocation Services Canada

TALK ABOUT A VIEW THIS IS IT!!

A very quiet 2nd floor location in this popular Tudor-style building. 2 bedrooms, dining room. Exquisite decorating. And what a fantastic view!!!
ONLY $44,900
And Vendors will look at house trades.

Open to View Thurs. and Fri. 1:30-3:00 p.m. 929 Esquimalt Road
JACK PETRIE, 598-8736 (res.)
598-3321 (bus.)
JACK MEARS OAK BAY REALTY LTD.

OPEN HOUSE 407-853 Selkirk Ave. 1:30-4:00 Thurs. & Fri.

This is your opportunity NOW to view this easy-to-live-in, contemporary home in a setting that boasts of peace and quiet. Complete in interior appointments, it surpasses all in its neighborhood.
—rock FP and skylight in LR
—2 balconies with bird's-eye views
—stove, fridge, dishwasher, washer and dryer
—2 bdrms and den
This is one of the nicest suites on the market. It's too good to miss! See it today.
LEONA EDMONDSON
477-7291 (Bus.) 384-5088 (Res.)
D.F.H. REAL ESTATE LTD.

$29,000 CLEAN 3 BEDROOM, 2 storey condominium. 1st mortgage, owner carries 2nd. Terms negotiable. To view phone, 384-4801 after 6 p.m.

258 CONDOMINIUMS

KISS
The lawnmower goodbye.
Say
HELLO
To a carefree lifestyle! View this seaview suite with me in
HAMPSHIRE HOUSE
On the Oak Bay waterfront. $64,900.
JACK PETRIE
598-8736 (res.)
598-3321 (bus.)
JACK MEARS OAK BAY REALTY LTD.

OAK BAY TOD HOUSE

2323 HAMIOTA
OPEN 1:30-4:00
TUES.-SAT.
3 only left in this prime steel and concrete building. 2 bedrooms with 2 full baths. Fireplaces, ensuite laundries. All appliances and drapes. Fully insulated thermopane windows.
H. BLAKE
598-3321
or
383-4372
JACK MEARS OAK BAY REALTY LTD.

ONE BEDROOM HARBOUR VIEW

This beautiful suite combines safety (steel and concrete building, controlled entry and underground parking) with convenience (walking distance to downtown, park and harbour) and has many extras (year round pool, sauna, swirl workshop, bowling and putting greens) — Call today at $34,900. MLS.
385-7721 DALE BRIGGS 592-3978
GARDNER REALTY LTD.

JAMES BAY CO-OP

Offers Members of the following advantages:
1. Security of Purchase Deposit
2. Cost of Living Bonus on Deposit
3. Rents based on Income
A three BR Townhouse is available April 1st.
CREIGHTON PROP. MGMT.
388-4422
384-4763 evenings

Cedric Steele Realty Ltd.
388-6258

LAUREL POINT!

2 bedroom suites of varying floor plans for the discerning buyer. Trades will be considered.
CEDRIC STEELE REALTY Ltd.
388-6258

$495 DOWN with B.C. Grant

New Condominiums. Includes Frost-Free Refrigerator and deluxe Self-Cleaning Range. Monthly payments $216.00 PIT, $29,900. Call 385-2458 anytime for viewing. Byron Price & Associates Ltd.

PASSMORE PLACE

Two-storey Townhouse in an attractive area with recreation facilities. 3 bedrooms, 1½ bathrooms, modern kitchen and breakfast area with glass doors to a private patio. Large living room with balcony and in-line dining room. Interior design and decor of above-average standard. Covered parking. Offers to asking price of $54,950.
385-3435 JOHN EVANS 477-4452
P. R. BROWN AND SONS LTD.

OAK BAY SOUTH $31,000

Very comfortable one bedroom condominium. Elevator and laundry handy. Monthly assessment $50.74, taxes $470.00 before grant. And full use of beautiful garden. Plus option on enclosed heated garage. Sounds good? It is! View with Lynette Delahunt 592-9224 or 592-2407.
MERGETTS & GOWER
OAK BAY PROPERTIES LTD.

ONE BEDROOM MAIN FLOOR $26,900

Close to everything! Access to Sauna, swirlpool, games room, workshop. MLS. Owners leaving city.
CLIFF SALMOND
385-7721 477-3626
GARDNER REALTY LTD.

MARINA PARK —SIDNEY

The ultimate in living for anyone, but especially boaters. A spacious, one-bedroom unit by the sea. Large, covered balcony. Fridge and stove included. Asking $27,500. EXCLUSIVE new listing.
BILL RATCLIFFE
656-4517 656-1154
GORDON HULME LTD.

$39,900 625 ADMIRALS ROAD

Top floor, 2 bdrm. corner suite with exceptional views. Ensuite bath off master bdrm. OPEN TO VIEW 1:30-3:30 weekdays or phone CLARE BROCK 598-3321 or 592-2173. MLS 38451.
JACK MEARS OAK BAY REALTY LTD.

FAIRFIELD CONDO

Spacious 2 BDR condominium in a quiet building in the Fairfield-Vancouver area. Features kitchen with small eating area, 2 bathrooms, lots of storage and underground parking. Large mortgage at 9¾%. MLS. $46,000. BECKY LITTLE 386-6331 or 477-4494. A.E. LEPAGE WESTERN LTD.

SPENCER CASTLE

Luxurious spacious 2 bedrm, 2 bath suites — ensuite laundry facilities — pool. Guest accommodation. Open daily. Weekends by appointment.
DANZO & FRANCO HOLDINGS LTD. 384-4013, 386-3816, 479-7286.

BRIDGE PLAYERS 1400 SQ. FT.

Enhanced with bridge players — meet every week for games. The suite is unique with open style kitchen, dining rm, 2 bdrms, family rm, 2 bathrooms, and get the price, just $49,900.
386-3231 BOB HAHN 595-1642
BLOCK BROS. REALTY LTD.

BEACON HILL PARK

Superb. 1-bedroom home with eastern exposure, excellent location, colored stove, fridge, drapes, loads of storage space. Possession immediate. Priced $31,900.
Residence Erna Ellsay Office
477-5705 477-1841
Block Bros. Realty Ltd.

ROCKLAND

Deluxe condominium for $69,000. 2 bedrooms, 2 baths, patio, laundry room and ensuite in 1,200 sq. ft.
RALPH KELLER 598-5144
T. L. Mann & Associates Ltd.

"OAKDALE ESTATE"
ONLY 4 left, Hurry!
CALL 477-1449 or 477-9313

LARGE TWO BEDROOM condo, take over mortgage. 477-7319 after 5.

3 BEDROOM CONDOMINIUM on Lampson St., fridge and stove, $265 a month. 652-4134.

258 CONDOMINIUMS

$22,000
A luxury bachelor suite most people can afford- sauna, workshop, game room, laundry, swirlpool, one of the better built condominiums in Victoria. Good location. Phone 746-5821, Duncan, B.C.

BY OWNER
Deluxe split level condominium. Beautiful Royal Woods, one bedroom and den. Indoor pool, sauna, Jacuzzi, exercise room, tennis court, lounge, etc. Save $2000. Phone 384-5522, 9-5, 479-4537.

SIDNEY 1 BEROOM CONDOminium, building next to marina, adults only, $26,900 firm. 539-2148 collect, or 629-6656 collect.

FOR SALE OR RENT

Sacrifice. Beautiful 2-bdrm, 2-bthrm, luxury unit, 1,000 sq. ft. 598-1702. View anytime by appointment. Apt. 102, 1665 Oak Bay Ave.

FOR SALE OR RENT

Sacrifice. Beautiful 2-bdrm, 2-bthrm, luxury unit, 1,000 sq. ft. $43,500. 598-1702. View anytime by appointment. Apt. 102, 1665 Oak Bay Ave.

259 TOWNHOUSES

The Seahaven 897 Admirals Road

These custom designed townhouses priced from $54,900 have two and three bedrooms, each home has fireplaces in the spacious livingroom, smartly designed kitchens with full appliances, most units have double carports and full basements. Come out and view these exciting homes today from 1:00 to 5:00 P.M. daily or contact for personal viewing:
Westmont Realty (1977) Ltd.
388-4434

YOU'LL BE DELIGHTED

when you see this tastefully decorated, 3-bdrm townhouse. Nestled amongst the trees, it boasts of country appeal and cheerful, happy living. You'll find a friendly, young neighbourhood with lots of new friends for your children. Close to shopping, schools and bus. It features 1½ bathrms, full bsmt, sauna, swimming pool and games room. Perfect for a family seeking a prime location at a realistic price. Here's your opportunity to enjoy the status and equity of your own home. MLS. Call today
LEONA EDMONDSON
477-7291 (Bus.) 384-5088 (Res.)
D.F.H. REAL ESTATE LTD.

946 SELKIRK There Must Be A Reason!

There are only two of these delightful townhomes left in "SELKIRK MEWS", an adult-oriented complex of only six units. Two bedrooms each, fireplaces, and double carports. One at $55,900, the other at $57,900. Why not drop around and see with me. OPEN DAILY 2-4. Any other time just call John Molyard, 386-3585, res. 384-4827. Victoria Realty Ltd.

DUNSMUIR 388-7868

TOWNHOUSES

10% C.C.A. 3 bedrooms, 1½ baths, James Bay. Good financing available. Under $60,000. Interested? Have you revenue property or building lots? We will trade. Call Bing Richards at 388-7868 or 385-3806.

Country Side

As Low As $214/mo

for your own 3 bedroom home
For information please call
652-4461 or 386-0897
7925 Simpson Rd.
Open 2-5 p.m. Weekdays
E.Y. Construction Ltd.

FAMILY TOWNHOUSE

Recently listed and ready for occupancy. Located in a beautiful development with pool, sauna and games room. Features include 4 B.R.s upstairs, plus 4-pce. bath, main floor with large kitchen (eating area), nice outlook from L.R., 2-pce. bath, two patios and carport garage. Priced for immediate sale at $48,000. MLS.
385-7721 DALE BRIGGS 592-3978
GARDNER REALTY LTD.

THE LOFT AT WINDYHAUGH

High on the Queen Anne Slope, in a grand old mansion, secluded in ¾-acre of private gardens, this is one of the finest custom suites available — 1258 sq. ft. — two bedrooms and an unobstructed view of the city and sea — One of a kind and only $69,000.
BRUCE WILKIN
ALLSTAR REALTY
598-5659 386-1255

GORDON HEAD $45,900

Enjoy the easy convenient life. Ideal spacious 3 bedroom accommodation. Children and pets welcome. Living room with brick fireplace. 2 bathrooms. Full high bsmt. ready for your development. 2 parking spaces. Anxious for your offer. MLS 29454.
BARBARA LIEBENAU 479-8389
Royal Trust 384-8001

LOOK — $30,900

3 Bedroom Townhouse in Sidney. Low taxes, low assessments, reasonably easy to buy. Great chance to get started in a home of your own. Phone us and let us help you get started. MLS 34883.
"THE McGREGORS"
477-3675 (Res)
Royal Trust 384-8001

SACRIFICE $39,950
2 BEDROOM TOWNHOUSE
SUIT RETIRED OR STARTER
HANDY TO BUS, SCHOOLS
NR QUADRA - LAKEHILL
CASH OR ARRANG E TERMS
BOWDEN REALTY 383-5524

$800 DOWN, $330 A MONTH, IN family complex, three bedrooms, basement, carport, large sundeck, by owner. 383-9975 no agents please.

SELL IT FAST THROUGH CLASSIFIED DIAL 386-2121

263 GARAGES FOR SALE, RENT OR WANTED

GARAGE WANTED TO RENT or lease, 384-6360, 385-2022.

265 HOUSES WANTED TO BUY

SASKATCHEWAN FARMER

Needs two or three bedroom home close to bus line and not too far out. Must be nice and cozy. Up to $70,000 cash.
388-7557 Ben Greig 598-3105

CALGARY RETIRED

Urgently requires two or three bedroom home with room for workshop. Cash up to $90,000.
388-7557 Ben Greig 598-3105

MUST BE JAMES BAY

My clients won't look elsewhere. Two or three bedroom home up to $70,000. Cash to you.
388-7557 Ben Greig 598-3105

Small Cheap houses wanted for rental. Require 4 or 5 any area. Cash. Ben Greig 388-7557 or 598-3105.
Capital City Realty Ltd.

HOUSE REQUIRED $150,000

My cliet is a professional with a large family from Vancouver. He requires: 4-5 bedrooms, a big lot, a desirable location, an easly developed basement (or a big rec room) and a good sized kitchen. If your home is right please call:
Don Marsden 388-6578
Peter Vincent 383-5578
CASTLE PROPERTIES 386-6164

I need a 2- or 3-bedroom, basement home. Simpsons-Sears or Cedar Hill area. Extra parking required. Quick decision given. Please call:
383-0516 DEL HOEGI 386-7521
BOORMAN INVESTMENT CO. LTD.
612 FORT ST.

QUICK DECISIONS
Cash for your home. Wanted: homes in top condition. Call us if you want to sell! Will also buy your furnishings.
F. Carver or H. Tomlin
385-9741 (24 Hr.)
Henderson Realty Ltd.

CASH PAID

If your house is suitable for rental purposes call my Agents. Lee Wrobel and Randy Small, 385-1431
British American Realty Ltd.

YOUNG COUPLE LOOKING for handy man special for their first home in Greater Victoria. Could be 1, 2 or 3 bedrooms, up to $50,000. Please call 388-4273 Donna Valikoski 384-2057. J. H. Whittome & Co. Ltd.

HAVE PURCHASER looking for character duplex in Fairfield area. Phone
JIM DONNELLY
477-0191 477-8855
Royal Trust

URGENT

Gordon Head duplex. All cash. Call today before he buys.
388-7557 Ben Greig 598-3105
Capital City Realty Ltd.

URGENT NEEDED
3 BR house near Willows area up to $80,000 CASH. B. Greig 388-7557 or 598-3105. Capital City Realty Ltd.

WANT OLDER HOME, WILL purchase for cash. I am not in Real Estate. 479-2209.

270 EXCHANGE REAL ESTATE

TRADE YOUR CLEAR-TITLE lot or property for my half of 2-yr.-old duplex. 3 bdrms., 2 full bathrms., finished rumpus rm., 6 appliances. Value $59,000, equity $25,000. JIM RANSON 479-5910, Westgate Rlty. 388-9941.

3 BUILDING LOTS, SELL OR trade, 383-4178 before 5, 381-5584 after.

271 LOTS FOR SALE

10 ACRE LOTS IN METCHOSIN

Developer wants sales!! Any reasonable offer considered. Drive out Happy Valley Road to Deerwood, or Happy Valley Heights and choose your treed 10 acre site. For details call
Lorraine Hett
478-9581 or 478-2430
Nancy Young
478-9581 or 478-0054
John Waterman
478-9581 or 478-2255

WATERMAN & ASSOCIATES REALTY LTD.
923 GOLDSTREAM AVE 478-9581

PRICE REDUCED $1,000

The vendor says sell it quickly so the price is now $26,000. Here's what you get:
—⅓ acre
—Trees
—Super water views
—Quiet cul-de-sac
Hurry! We'll look at all offers.
Don Marsden 388-6578
Peter Vincent 383-5578
CASTLE PROPERTIES 386-6164

REYNOLDS CONSTRUCTION

Specialists in custom design and finishing from the planning stages right through to the finishing touches. Have a home built for you, to fit your needs, that you can be proud of for years to come. To have your dream home built for summer call our Exclusive Agent SHANE BEFURT. CASTLE PROPERTIES LTD. 386-6164 or 479-0010 anytime.

PRICE REDUCED Owner Must Sell!

ARDMORE

1.03 acres. This fully-treed, building lot is offered on an urgent sale basis at $31,900. Close to beach. Prestigious area of fine homes. Ask about the low taxes. MLS.
ERNIE BRIMBLECOMBE
477-7291 384-8075 (Pgr. 969)
D.F.H. REAL ESTATE LTD.

LAST CHANCE

To have a CUSTOM BLDG. house built in prestige subdivision 2 blocks from UVIC, ALL SCHOOLS AND RACQUET CLUB. Just a few lots left to choose from. Do some of the work yourself and save money. Financing and floor plans available from the Contractor. Mrs. Pat Saulpier, Kasapi Const. Co. Ltd., 538 Dupplin Rd. at 386-6191 or res. 384-2197.

HIGH DONCASTER LOT

$24,500 ... A great investment lot or the ideal location for a creative designer to try his hand ... A solid rock foundation for those who want something different in living and landscape. Spectacular views! At this price where can you find a better deal?
477-1781 Raym Forbes 388-7557
Capital City Realty Ltd.

BUILDING LOT SOOKE $16,500

Level building lot among nice homes. 80' x 133'. Offers please, call:
CLIFF SALMOND
385-7721 477-3626
GARDNER REALTY LTD.

271 LOTS FOR SALE

Park Pacific

Proudly Presents

DEAN PARK ESTATES

PHASE 2 IS NOW OPEN FOR PUBLIC VIEWING

54 additional superb lots in a beautiful natural setting. Most of these new lots have spectacular ocean views of Haro Strait, Mount Baker and the Gulf Islands.
Located in North Saanich on the slopes of Mount Newton adjoining John Dean Provincial Park. Fully serviced lots with a minimum area of 15,000 square feet. Priced from $34,000. Choose your home site now while the selection is the greatest.
Entrance close to Panoramic Recreation Centre on East Saanich Road. From Pat Bay Highway turn off at McTavish.
SALES OFFICE
656-7041
10:30-4:30
OR
J. B. YOUNG
598-1818
or
388-6275
PAGER No.805
383-4124 anytime
Park Pacific Investment Ltd.

At BROADMEAD

WE HAVE IT ALL

Sunny seaviews, meadows, private lanes, rocky outcrops, treed seclusion, quail, pheasant and more. If you've been looking for that special spot for your new custom residence, visit us at Broadmead, a community of quality homes, created with care to preserve and compliment its unique natural beauty.

... 100-ft. wide lots are not the exception in Broadmead ... that's our average lot size ...

... space to live, to grow, to enjoy casual country living ... yet just 10 minutes from city centre

... We have an excellent selection of ⅓ to ½-acre home sites available for viewing, priced from $31,500 to $44,500.

TAKE THE FIRST STEP TO BETTER LIVING!

Visit us at our office-display home, 950 Royal Oak Drive
8:30 A.M.-5:00 P.M. 658-5291
or call
Jeannie Dewhurst
Royal Trust Corp.
384-8001 or 658-8980

2 ACRES—COLES BAY

Just a short walk from the water, partially cleared, well dug, driveway and fence — absolutely beautiful secluded site in an area of fine homes. $49,500.
386-7521 PETER DUECK 479-9909
GAIL WEINBERG
595-1535 477-4467
BOORMAN INVESTMENT CO. LTD.
2045 CADBORO BAY RD.

Central Saanich

LARGE LOTS (10,000 SQ. FT. PLUS) FOUNDATION AND PLANS INCLUDED, FULLY SERVICED AND CLOSE TO THE SEA. 10 LOTS AND 8 DIFFERENT PLANS TO CHOOSE FROM. PRICED FROM $26,000 TO $29,000. CALL 385-6211, EVE. 598-1737.

SHAWNIGAN LAKE

Treed lot 1 block from lake access. Any reasonable offer considered. Call Lorraine Hett, 478-9581 or 478-2430.
WATERMAN & ASSOCIATES REALTY LTD.
923 GOLDSTREAM AVE 478-9581

BRENTWOOD LLANFAIR CRESCENT

Large, treed lots, all underground services, curbs and paving. Deluxe area of fine homes. $28,500 to $37,000, terms, Off Wallace Drive south of Marchant Rd.
MARCONI REALTY 386-3941

DEEP COVE

1 acre level lots with some trees. Quiet rural area, asking $35,000 each.
656-6958 Ben Richardson 656-5584
BLOCK BROS. REALTY LTD.

2 ACRES SEAVIEW

Drive by Anderson Cove Rd., East Sooke. Last lot on left. Paved road, hydro, drilled well, no rock. Now only $28,000. 386-6855. Eve.

SAANICHTON

Large lot with good view over Woodwyn Farm. Just $22,900. Call: Graham Ireland.
Res.: 595-8845. Island Homes Ltd., 386-7545.

DEEP COVE

1 acre level lots with some trees. Quiet rural area, asking $35,000 each.
656-6958 Ben Richardson 656-5584
BLOCK BROS. REALTY LTD.

GOOD BUILDING LOT

Quiet cul-de-sac 60'x120' $25,900.
JACK KINNIS
388-4434 384-8920
WESTMONT REALTY (1977) LTD.

HALF-ACRE WITH MATURE trees overlooking Cole Bay, just inside North Saanich border. This lot has a drilled well, plus a natural spring. Both the seaview and the price are superb. 388-5454, 386-1249, evenings.

CADBORO BAY — VISTA BAY ROAD. Two exceptional treed lots with some view of Cadboro Bay and Yacht Club. $50,000 and $55,000. Byron Price & Associates Ltd. 385-2458.

76X130 FT. FULLY SERVICED lot, Gordon Head area with possible seaviews. Mrs. Pat Saulnier, Kasapi Const. Co. Ltd., 538 Dupplin Rd. at 386-6191 or res. 384-2197.

IDEAL COMMERCIAL-RESIdential, large, serviced. Central Sooke location. Priced to sell. Buy now, avoid usual Springtime increase. 642-3210.

STRAWBERRY VALE
¼ acre sewered lot on Hastings St. Near school and bus line. Country setting within 4 mile circle. 479-7894.

LARGE WOODED LOTS, SERVICED, 3 M CIRCLE ON MINA AVE. FROM $28,500. CALL VIDCO 358-4737.

271 LOTS FOR SALE

BRENTWOOD BAY, SERVICED lot, 12,000 sq ft, level, adult trees on 3 sides, fruit trees and ornamentals. Fenced and lawned. $24,900. 652-2087.

CORDOVA BAY
Only 2 lots left, reduced to $26,000 each. 80x125. Inquire Monarch Holdings Ltd. 592-0711.

BEAUTIFUL ROCKLAND LOT, $49,500. Byron Price & Associates Ltd., 385-2458.

½ ACRE WITH VIEW IN NORTH Saanich. Open to offers. 595-8697 after 5.

3 BUILDING LOTS, SELL OR trade, 383-4178 before 5, 381-5584 after.

273 PROPERTY FOR SALE

DUNSMUIR 388-7868

$49,900
YOUR OWN
10 acre estate — to have — hold — and explore with your dog. Eventually your own castle high up the drive with tremendous views. All this for as little as $1000 down. Best buy in town. Call Allan Klenman or Evan Williams. Dunsmuir Properties 388 = -7868.

5 LEVEL ACRES, NORTH Saanich, pasture, some trees, well, hydro, sea glimpses. Ready to build, $79,000 or offers. 652-4826.

APPROXIMATELY 30,000 sq.ft., 4 serviced lots on McKenzie Ave. Trade possible. 477-0812

16.46 ACRES, TREED, CREEK, possible subdivision, $2500 per acre, 743-2958.

274 PROPERTY WANTED

Calgary accountant arriving soon wishes to purchase home in Central or North Saanich. Must have dining room and at least ¼ acre up to $75,000. CALL HAROLD WARE, CASTLE PROPERTIES LTD. Office 386-6164 res. 385-5180. CASTLE PROPERTIES LTD.

SMALL LOTS
We pay cash for reasonably priced small lots in Greater Victoria area. Kasapi Construction, 386-6191.

280 ACREAGE FOR SALE AND WANTED

182 ACRES
Can be subdivided - has water and good access. 15 miles from town. $1500/acre or offer.
David Scott 385-3435

10 ACRES
MAKE AN OFFER! Two lots left at asking price $44,750. Vendor will look at all serious offers. Each lot has some meadow, double creek frontage and trees. Located in Sooke. For more information call.
David Scott 385-3435
P. R. BROWN & SONS, LIMITED

SAANICH ACREAGE
100% ARABLE
14.6 ACRES
Just north of Cordova Bay, in a protected valley, lies this prime farm acreage. The rich soil is flat, with a slight easterly slope toward the ocean. Great potential for vegetable or livestock with its proximity of Victoria, and natural rural setting, this property is an excellent investment. $129,000. For more details please call:
Residence Brent Gerrett Office
598-7634 388-5464 477-1841
Pgr. #552
Block Bros. Realty Ltd.

$170,000
METCHOSIN
80 ACRES
Nicely treed property featuring an orchard, seclusion, but close in. For more details please call Grant MacFarlane, 386-3585, 479-8528, Victoria Realty Ltd.

HILLTOP HIDEAWAY
19 + acres of treed splendor overlooking Sooke Basin. Over 500 ft. road frontage. Driveway already built. Asking only $39,000 with $10,000 down and vendor will carry balance at 10½%, 5 yr. term. Hurry today. Call W. LATIMER 386-6331 or 656-2355. A. E. LEPAGE WESTERN LTD.

STREAM?
Require acreage with stream, or with small lake within 30 miles of Victoria. Call GEORGE WALL, 386-2955 or 477-0548, CENTURY 21 Mayfair Realty.

C1 DEEP COVE
Beautiful water view, gently sloping. The choicest land in Victoria. Opposite famous Deep Cove Chalet. 33 Acres. $450,000. Please phone 384-3155

40 ACRES, 4 MILE CIRCLE
Near Blenkinsop Rd. zoned to 5 acre parcels, first time on market, owner must liquidate, $10,000 per acre. Please phone 384-3155

80 ACRES IN 4 MILE CIRCLE
Near Blenkinsop Rd. gentle sloping, beautiful holding property, presently used as farm, $7000 per acre. Please phone 384-3155

40 ACRE FARM LAND
3 minutes from new Helmcken Rd. Hospital. Beautiful land $360,000. Please phone 383-6713

10 ACRES TO SELL OR TRADE for house in Saanichton area. 652-4942.

2 ACRES FOR SALE IN METchosin, Phone 478-5407 after 5.

SPELL

IT

OUT

When you have something to sell, the easiest way to find a buyer is to spell it out in print! You do that by placing a low-cost Classified Ad in the newspaper, telling our readers what you have to sell. We'll help you. Give us a call today at 386-2121.

285 UP ISLAND PROPERTIES

COWICHAN LAKE
Older 2 bedroom house with basement and double carport on 100x300 lot at Youbou. Southern exposure with full view of lake, $28,500. 656-4479 anytime.

3 BEDROOM WATERFRONT home, Comox Valley, secluded area. $72,900. Private sale, no Agents. 112-339-6008 evenings.

290 FARMS FOR SALE AND WANTED

SMALL FARM WANTED
About 10 acres within twenty-five miles of Victoria. Condition of buildings not too important. Please call:
JOHN SHAVER 382-9444
NATIONAL TRUST 595-2121

PRIVATE PARTY WANTING approximately 10 acres in Saanich. Cleared land of good soil with good water supplies essential. Please contact Bruce Tanner, 598-5030 evenings.

SMALL FARM REQUIRED FOR March 1, up to $300 rent plus utilities, or will consider rent to own, caretake or lease. Please phone 642-3419

HOBBY FARM, LAKE COWIchan, 10 acres, 3 bedrooms, pool and barn, $95,900. H.W. Dickie Ltd., 746-5171.

HOW TO WRITE

A GOOD

CLASSIFIED ACTION

AD

1—IT'S BEST to start your ad with the name of the article or service you have to offer. If you have an apartment, room, etc., for rent, or property for sale; start your ad with the location.

2—BE CLEAR. Readers respond more quickly and favorably by giving complete, definite information. Always include the price in your advertisement.

3—MAKE IT EASY for the reader-prospect to reach you. Always give your telephone number or your name and address. If you do not have regular hours, state a preferred time for the prospect to get in touch with you.

4—PLAY SAFE. You get the greatest reader attention by using consecutive insertions. A six-day order is best and costs less, and you can, of course, stop your ad as soon as you get the results you want. You pay only for the days your ad appeared. Lower yearly rates are available to those who wish to keep their services or products before the public.

5—PLACE YOURSELF in the reader's position and ask yourself what you want to know about your offer. The answer you give will make a good Want Ad.

6—GIVE YOUR PROSPECT every inducement you can with good copy. Classified action ad readers have the money and are already interested in buying the merchandise or service you have to offer; the details and information you give are the most important.

7—TO PLACE YOUR AD, call 386-2121, your direct line number to fast Want Ad action. A courteous, efficient advisor will be glad to help you word and place your order. And remember, Classified Action Ads afford you the most complete coverage. Telephones are open 8:00 a.m. to 6:00 p.m. Monday through Friday, 8:00 to 5:30 p.m. Saturday. Don't allow the reader to speculate.

293 GULF ISLAND PROPERTIES

NORTH PENDER ISLAND
COME JOIN ME — SEE THESE VALUES
3 bedroom home with nice view $32,000.
2 bedroom home on large lot $35,500.
2 room cabin on sewered, view lot, only #13,500.
2 bedroom charming older home $26,700.
2 bedroom trailer on lakefront. $28,000.
Reduced $10,000 to $45,000 2 bedroom home almost completed on lakefront.
Waterfront lots #32,000-$35,000 and $40,000.
View lots to $15,500.
Inland Property good selection as low as $5500.
The Bahamas of Canada are waiting for you. Call Ted Dever 112-629-3434 or 112-926-6811.
MACAULAY NICHOLLS MAITLAND & CO. LTD.

SALTSPRING ISLAND WATERFRONT
On beautiful Booth Bay with easy-access, pebble beach and warm, summer swimming. 5-acre lot, 1½-storey, 3-bedroom, character home. One-bedroom guest cottage, and MORE. A dream come true. Price $129,000.00. ML 37275. ALLAN TRELFORD, PAT PARKER 388-6275 pgr 2527, 2519.
CENTURY 21 Western Homes
1037 Cloverdale Ave.
386-3494 (24 hrs.)

MAYNE ISLAND WATERfront Bennett Bay, character home on 1½ acres. Sandy beach, numerous out buildings. 539-2148 or 629-6656 collect.

CLIENT WISHES TO BUY AN island. If yours is for sale contact me at Islands In The Gulf Realty, P.O. Box 570 Ganges, B.C. Phone 537-5521 or 537-2629.

WANTED
Secluded oceanfront lot. Suitable for hide away cottage. 598-1470.

294 MAINLAND AND OUT OF PROVINCE PROPERTIES

FLORIDA
$45,000 US, deluxe double wide mobile home. Large creek side lot on sunny Florida coast. All electric kitchen. Owner mortgage 9%. 112-813-722-0922

ABBOTSFORD, B.C. DOUBLE wide trailer, 24'x40' three bedroom, large treed corner lot. $18,750. 386-6678.

Deaths and funerals

305 DEATHS and FUNERALS

ANDERSON — On February 13, 1979, at Duncan, B.C., Mr. Charles Gordon Anderson, beloved husband of Florence A. Anderson, of No. 81, Silver Park Mobile Home, aged 78 years. Mr. Anderson was a member of the Canadian Armed Services in the European Theatre of Operations in both World Wars. Besides his loving wife Florence, Mr. Anderson is survived by a son, Gordon, in Victoria; two step-daughters, Mrs. R. Schappert (Melba), and Mrs. Lois Hawkes, both of Duncan; six grandchildren; a brother, Fred, of Maple Ridge; two sisters, Edna Roslin of Kamloops and Vera Bristow of Celista, B.C.

Services for Mr. Anderson will be held on Friday, February 16, at 1:30 p.m. in Sands Funeral Chapel with Padre P. Ellis officiating. Flowers are gratefully declined. Should friends so desire, contributions may be made to the Heart Fund, P.O. Box 73, Duncan. Sands Funeral Chapel are in care of arrangements.
SANDS — DUNCAN

DOOLITTLE — Suddenly on February 6, 1979, in University Hospital, Saskatoon, Saskatchewan, Kenneth Harvey Doolittle, born in Cedar Falls, Wisconsin, U.S.A., in 1905. Predeceased by his brother Tom in 1975. He leaves his loving wife Agnes in Radisson, Saskatchewan; one son, David of Montreal; three grandsons, David, Kenneth and Darryl; also many nieces and nephews in Saskatchewan; and one niece, Verna Burrows, in Victoria. Ken was retired Lt.-Commander of the Canadian Armed Forces. He also taught school for many years in Saskatchewan and Thunder Bay, Ontario, before retiring. He was a member of the Fish and Game League and had written many articles for the local sportsman's magazines. Had been a resident of Victoria, Qualicum Beach and 100 Mile House for several years.

Funeral service was held in the Maymont, Saskatchewan, United Church, on February 9, 1979. The Rev. R. L. Sadler officiated, interment followed in the Maymont, Saskatchewan, cemetery. Donations may be made to B.C. Cancer Fund, 1900 Fort Street, Victoria.

HEISTERMAN — Margaret, in Victoria, on February 13, 1979, widow of Bernard S. Heisterman. Survived by one daughter, Eleanor Irving and her husband, Stirling R. Irving; daughter-in-law, Mrs. Charles G. Heisterman; 5 grandchildren; 8 great-grandchildren. She was a life member of the Victoria Golf Club and during the Second World War was president of the YWCA for 4 years.

Funeral service in McCall Bros. Chapel, Johnson at Vancouver Sts., on Friday, Feb. 16 at 10:15 a.m., with the Ven. Arch. H. J. Jones officiating. Interment at Royal Oak Burial Park. (Flowers gratefully declined.)

HOPKINS — In Victoria on February 14, 1979, Mrs. Dorcas Winnifred Hopkins, born in Ireland and a resident of Victoria since 1938. Predeceased by her husband, George Lionel Hopkins in 1944. She is survived by a sister-in-law, Mrs. John (Ruth) Copley of California; a niece, Mrs. E. McLeod of Victoria; many othr nieces and nephews; several cousins. She was a member of the British Israel Association, a former member of the Amaranth Chapter, O.E.S. and of St. John's Anglican Church.

Funeral service in McCall Bros. Chapel, Johnson and Vancouver Streets on Friday, February 16 at 4:00 p.m. with the Rev. John Vickers officiating, followed by cremation. (Flowers gratefully declined.) Donations, if desired, may be made to the Heart Fund, 1008 Blanshard St. or to the Victoria Conservatory of Music, 1050 Joan Crescent.

MURDOCH — On February 12, 1979, in Victoria, B.C., George Murdoch, aged 85 years, of 2240 Beach Drive, a native son of Victoria. He is survived by his loving wife Emily at the residence; two sons, Alex of Prince Rupert and George of Quadra Island; five grandchildren. He was well-known for his many years of dedicated community service.

A memorial service will be held in Oak Bay United Church on Friday, February 16, at 2:00 p.m., with the Rev. W. Van Druten officiating, cremation. (McCall Bros.)

PARKIN — On February 13, 1979, Frances, widow of Edwin Parkin of Victoria, in her 92nd year. Survived by two sons, A. W. Parkin, Europe and T. E. Parkin, Burnaby; two daughters, Mrs. Muriel Lawson and Mrs. Marjorie Chapman, both in Victoria; ten grandchildren, 18 great-grandchildren; one sister, Hattie McRae, Vancouver.

Private family cremation was held. Arrangements through the Memorial Society of B.C. and First Memorial Services Ltd.

ROBSON — In Victoria, at Victoria General Hospital, on February 14, 1979, Mrs. Dorothy Robson, late of 1324 Minto Street. Mrs. Robson was born in Lethbridge, Alberta, coming to Victoria in 1962. She was a member of Christ Chuch Cathedral and a life member of the Women's Auxilliary of the Anglican Church. Predeceased by son, Pilot Bentley Robson in the Second World War. Survived y her loving husband Sidney, at home; also nieces and nephews.

Funeral service will be held Friday, February 16, at 1:30 p.m., in The Lady Chapel, Christ Church Cathedral, with Father R. C. Crawley officiating, followed by cremation. No flowers by request. CUNNINGHAM FUNERAL CHAPEL in charge of arrangements.

RONNELIN — In Victoria, B.C., on February 14, 1979, Mrs. Mary Henrietta Ronnelin, aged 79 years, born in Copenhagen, Denmark, and a resident of Victoria for the past 35 years, late residence, 74 Regina Avenue; formerly of Edmonton, Alberta. She leaves her daughter, Mrs. Mary West, 74 Regina Avenue; granddaughter, Mrs. Norma Leibel, Toronto, Ontario, and great-grandchildren, Susan, Karen, Kenneth and Darren.

Service in the Sands Mortuary Limited, "Family Chapel of Memories," on Friday, February 16, 1979, at 3:00 p.m. Rev. L. M. Carlson officiating. Interment at the Royal Oak Burial Park.
SANDS — VICTORIA

TAYLOR — Peacefully at her residence on February 13, 1979, Mrs. Marion Miller (May) Taylor, aged 92 years, born in Scotland, and a resident of Victoria, B.C., for the past 89 years, late residence, 204 Superior Street. Predeceased by her husband, Charles in 1950, and her son, Leslie, in 1968. She leaves her son, Mr. Albert Taylor and her daughter, Mrs. W. G. (Evelyn) Randall, Victoria, B.C.; six grandsons, 13 great-grandchildren. Mrs. Taylor was a Rebekah for 72 years; a member of Carne Rebekah Lodge No. 45, I.O.O.F., Victoria, B.C.

Service under the auspices of Carne Rebekah Lodge No. 45, I.O.O.F., will be held in the Sands Mortuary Limited, "Memorial Chapel of Chimes," 1803 Quadra Street, Victoria, B.C., on Friday, February 16, 1979, at 1:00 p.m. Rev. A. Calder officiating. Interment at the Royal Oak Burial Park.
SANDS — VICTORIA

305 DEATHS and FUNERALS

WILSON — In Victoria, B.C., on February 13, 1979, Mr. Robert McLuckie Wilson, age 65 years. Born in Swift Current, Saskatchewan. Had been a resident of Victoria for the past 16 years, late residence, 401-1635 Cook Street, formerly of Moose Jaw, Saskatchewan. He leaves his wife, Anne Maire, at home; daughter, Donna Puff, Regina, Saskatchewan; son, Robert (Bob) Wilson, Victoria, B.C.; eight grandchildren; one great-grandchild; sister, Jean Housego, Nanaimo, B.C. The late Mr. Wilson was a veteran of the Second World War and a member of The Royal Canadian Legion, Britannia Branch No. 7, Victoria, B.C.

Service in the Sands Mortuary Limited "Memorial Chapel of Chimes" on Friday, February 16, 1979, at 2:15 p.m. Tony Roberts officiating, cremation. Flowers gratefully declined. Those so desiring may contribute to the Canadian Cancer Society, 857 Caledonia Avenue, Victoria, B.C.
SANDS — VICTORIA

309 IN MEMORIAM

CHALIFOUR - In loving memory of David. - J.C.

MOODY — In Memory of our beloved children, Son David James died Februarty 15, 77 aged 29 yrs., infantdaughter died March 16, 1950, daughter Joanne Esther died April 1st, 1955 aged 4 years.
"To everything there is a season, and a time to every purpose under the heaven, a time to be born and a time to die."
—Always in our thoughts and sadly missed by their lonely Mom and Dad.

O'Donnell — In loving memory of a dear mother and grandmother Anna O'Donnell, who passed away Feb. 15, 1978
Though her smiles are gone forever,
And her hands we cannot touch,
Still we have so many memories,
Of Mom we loved so much.
Her memory is a keepsake,
With which we'll never part,
God has her in His keeping,
And we have her in our hearts.
— Always remembered by son Ted, daughter-in-law Dorothy and family.

THEY SHALL GROW NOT OLD AS WE WHO ARE LEFT GROW OLD, AGE SHALL NOT WEARY THEM, NOR THE YEARS CONDEMN, AT THE GOING DOWN OF THE SUN, AND IN THE MORNING, WE WILL REMEMBER THEM.
WITH GRATITUTE, SANDS

310 FUNERAL DIRECTORS

CUNNINGHAM FUNERAL CHAPEL
1155 FORT STREET
Phone 384-5512 or 384-8626
Offering dignified moderate service for all. Geo. S. Cunningham, owner, manager.

Heavy are our hearts today,
Memory brings you back once more,
To the time when you were with us,
To the happy days of yore.

Air Militaire

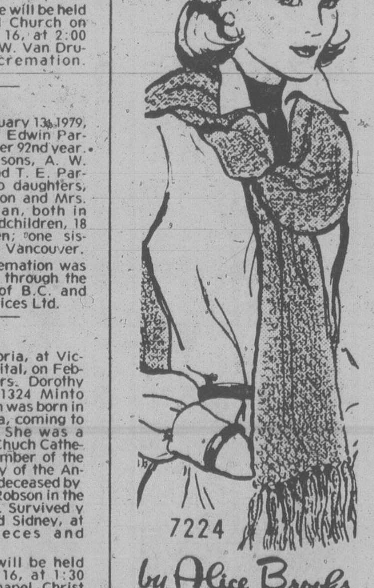

by Alice Brooks

Smile as you wear it—the new military look is dashing yet soft. Crochet cap with jaunty pompon trim and scarf of worsted-weight synthetic—very quick, easy. Pattern 7224: directions for set; cap adjusts to fit all sizes. Send now!

Send $1.50 for each pattern — cash, cheque or money order. Add 25 cents for each pattern for first-class mailing and handling. Send to: **Alice Brooks, Needlecraft Dept., 109 Crockford Blvd., Scarborough, Ont., M1R 5B4.** Print plainly pattern number, your name, address.

NEW/NOW! Our 1979 NEEDLECRAFT CATALOG—over 200 popular designs. 3 free patterns printed inside. Send 75¢
129-Quick/Easy Transfers $1.50
128-Patchwork Quilts $1.50
127-Afghans 'n' Doilies $1.50
126-Crafty Flowers $1.50
125-Petals Quilts $1.50
124-Gifts 'n' Ornaments $1.50
123-Stitch 'n' Patch Quilts $1.25
122-Stuff 'n' Puff Quilts $1.25
121-Pillow Show-Offs $1.50
117-Easy Needlepoint $1.00
116-Nifty Fifty Quilts $1.00
115-Ripple Crochet $1.00
113-Instant Gifts $1.00
110-16 Jiffy Rugs 75¢
109-Sew & Knit $1.25
108-Instant Macrame $1.00
106-Instant Fashion $1.00
105-Instant Crochet $1.00
104-Instant Money $1.00
103-15 Quilts for Today 75¢
102-Museum Quilts 75¢
101-Quilt Collection 75¢

310 FUNERAL DIRECTORS

McCall's

THURSDAY
WYATT
Mr. Sidney
11:00 a.m. FAMILY CHAPEL
OFFICER
Mr. T. J. Vern
12:30 p.m. OAK BAY UNITED CHURCH CHAPEL
AHIER
Mr. Vernon W.
1:00 p.m. FLORAL CHAPEL
MOWAT
Mr. George H.
2:30 p.m. FAMILY CHAPEL
DONNELLY
Mrs. Anne Mary
3:30 p.m. FAMILY CHAPEL
FRIDAY
HEISTERMAN
Mrs. Margaret
10:15 a.m. FLORAL CHAPEL
MOORE
Mr. Lloyd
2:00 p.m. FAMILY CHAPEL
MURDOCH
Mr. George
2:00 p.m. OAK BAY UNITED CHURCH

McCALL BROS.
Funeral Chapels
1400 VANCOUVER STREET AT JOHNSON

For Funeral Information
Phone 385-4465

Sands

FAMILY OWNED and OPERATED
Since 1912

Victoria's 2 Dignified and Reverent Chapels
"Memorial Chapel of Chimes"
"Family Chapel of Memories"
1803 Quadra St.
Your Seven community chapels

VICTORIA	388-5155
SIDNEY	656-2932
COLWOOD	478-3821
DUNCAN	746-5212
LADYSMITH	245-2331
NANAIMO	753-2032

We Care About Vancouver Island Families

Sands

Haywards (B.C. Funeral Co.)
Thomson & Irving
Funeral Chapels
1625 Quadra St.
386-3505

FIRST MEMORIAL SERVICES Serving the Public and Exclusive Area. Undertakers for the Memorial Society of B.C. 658-5244.

311 MONUMENTALS

STEWART MONUMENTAL WORKS LTD.
ESTABLISHED 1896
Marble fireplace and tabletops.
1403 May St. 384-3452
Memorial of Distinction

Mortimer's Monuments
383-6421
709 KINGS RD. (at Douglas)
FOUNDED 1877

Poor Old Cutworm Gets It in the Neck

GARDENING
jack beastall

The poor cutworm gets the blame for all kinds of plant damage, whether or not it is capable of doing such damage or is even interested in the plants.

It seems likely the name is used by many gardeners to denote any kind of caterpillar found on a plant, but cutworms do not exist in swarms in local gardens.

We have to admit that cutworms are given a lot of publicity in gardening books having a chapter on pests and diseases; and it all depends on where the author resides as to what cutworm is being referred to in the text.

There are many kinds of cutworms, different species occurring all over the world, and it has been said that all crops cultivated by man are attacked by cutworms of one kind or another. But this should not be construed as meaning all plant damage done in the garden is due to cutworms.

There are only two species of cutworm which concern local gardeners. One is the Solitary, or Surface Cutworm, the other a species of Climbing Cutworm.

Both of these have the instinct to feed at night when predators and gardeners are safely asleep. Therefore, they are seldom seen because they keep out of sight during the hours of daylight.

The Solitary Cutworm lives on the surface of the soil, hence its second name of Surface Cutworm. It is strictly a loner in the insect world. Therefore, all the damage done in a garden is usually the work of one cutworm, or at the most two.

Not having learned to climb for its food, it depends on finding it on the ground, or like the beaver, it chews through the stems of young plants to bring its food down to earth, so to speak.

When several small plants are toppled overnight it is the juices in the stems that have been sought, the foliage being ignored. With other plants the foliage is desired and eaten, leaving the stem on the ground as evidence.

The Climbing Cutworm just climbs up the stem of any plant and takes the foliage for food if it is to its liking. One climbing species is a real guzzler, devouring 65 square feet of corn foliage as an overnight meal for one worm.

The Cutworm moth usually appears in late summer, laying its eggs in the soil, the partly-grown larvae spending the winter in cells either below soil level, under trash or in clumps of grass.

Feeding starts in spring, somewhere during April or May depending on the weather in general, and only during the hours of darkness.

The day is spent curled up just under the surface of the soil. Usually just at the base of the plant which has provided the food.

When a toppled plant is noticed, scratching the surface of the soil around the base of the plant will usually uncover the culprit. Often its elimination ends the cutworm trouble.

The worms feed until they are fully grown, then burrow several inches into the soil, make a cell and pupate from one to eight weeks, or over winter in the north, appearing as moths late in the following summer to lay more eggs.

Fortunately for local gardeners the northern species have only one generation a year, but species common in more southern districts have several generations, ranging from three to six and eight.

The slug and the earwig do more damage to our garden plants than the cutworm.

Liquor Ad Meet Delayed

Consumer Affairs Minister Jim Nielsen has postponed indefinitely his meeting with the B.C. Association of Broadcasters to discuss on-air advertising of liquor, beer and wine.

He said Wednesday he cancelled the meeting because new studies on the subject are under way.

Wise Way Transportation Ltd. will be revising their Charter Passenger Tariff, to take effect on March 12, 1979. Objections may be made to the Superintendent of Motor Carriers Commission in Burnaby, B.C. This notification subject to the consent of the Motor Carriers Commission.
Wise Way
Transportation Ltd.
583 Margaret Street
Victoria, B.C. V8Z 6C9
479-3951

NOTICE OF APPLICATION FOR CHANGE OF NAME

NOTICE is hereby given that an application will be made to the Director of Vital Statistics for a change of name, pursuant to the provisions of the "Change of Name Act," by me:—Bert Dale Johnson of #1-1408 Fernwood in Victoria, in the Province of British Columbia, as follows: To change my name from Bert Dale Johnson to Bertrin Joseph Clarke.

Dated this 6th day of February, A.D. 1979.

Bert Johnson

NOTICE OF APPLICATION FOR CHANGE OF NAME

NOTICE is hereby given that an application will be made to the Director of Vital Statistics for a change of name, pursuant to the provisions of the "Change of Name Act," by me: Jane Teresa Anne Demchuk of 515 Cornwall St. V8V 4K9 in Victoria, in the Province of British Columbia, as follows: To change my name from Jane Teresa Anne Demchuk to Yoni Demchuk.

Dated this 12th day of February, A.D. 1979

Jane Demchuk

Crossword By Eugene Sheffer

ACROSS
1 Bedouin
5 Argument
8 Lapped the pool
12 Highway measure
13 Mesozoic, for one
14 Architect Saarinen
15 Redact
16 One of the "Little Women"
17 Nevada city
18 Living room item
20 Quenched
22 Shade tree
23 Mimic
24 Through
27 Serves pub drinks
32 Pallid
33 Sooner than
34 Stag's mate
35 Made beloved
38 Italian royal family
39 Snoop
40 Fuel
42 Stretched one's neck
45 President, for one
49 Comedian Bob
50 Pindaric work
52 Vetch
53 Pub drinks
54 — Yutang
55 Otherwise
56 Vivacious
57 Rent
58 Act

DOWN
1 Iowa city
2 Go on horseback
3 Dismounted
4 Improved
5 Bring to mind
6 Miner's quarry
7 Jokers
8 Mexican blanket
9 Fridays' promises
10 English composer
11 Aspect
19 Spanish article
21 Latvian coin
24 Have to repay
25 Moving vehicle
26 Part of a book cover
28 Land measure
29 Fragrant
30 Morse code symbol
31 Understand
36 Hemingway
37 Sailor's assent
38 Walking on air
41 That is, for short
42 Fellow
43 Part
44 Toy
46 Valley
47 Scottish Gaelic
48 Pan's pipe
51 Expire

Average solution time: 23 min.

LIST IDA ADIT
EDER ROT LONE
DOMINATE AMES
ALICE SPREES
KANT EMS
BIDS EASE TUN
ITO KAPOK IDE
GAM IRIS SCOT
ILL ROOM
BANANA BANGS
EROS DOMICILE
ANET ADA KNOT
MESS MET SEWS

2-15

Answer to yesterday's puzzle.

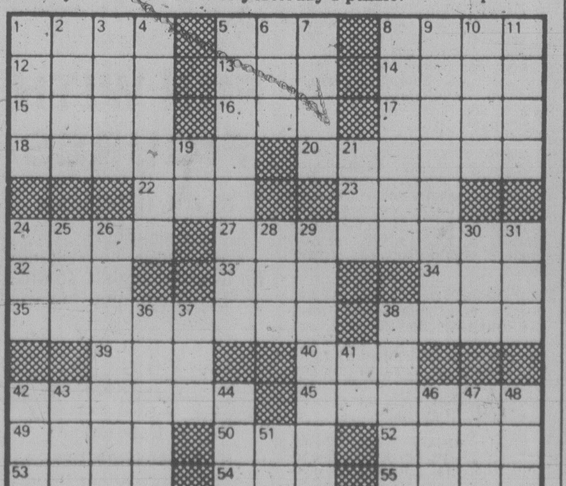

VICTORIA GENERAL HOSPITAL NORTH
INVITATION TO TENDER

Sealed Tenders in separate envelopes clearly marked "Project V1-0166 — Site Development — Victoria General Hospital North, Victoria, B.C." will be received by:

The Treasurer, Capital Region Hospital & Health Planning Commission, 524 Yates Street, Victoria, B.C. V8W 2S8, not later than:
3:00 p.m., Pacific Standard Time, Wednesday, 7 March, 1979, at which time and place the tenders received will be opened in public.

Tender documents are available from the date of 16 February, 1979, on at the office of: Beinhaker Irwin/Russell Vandiver, Architects, 1132 Hamilton Street — 3rd Floor, Vancouver, B.C. V6B 2S2.

Enquiries to be directed to Mr. M. W. Poray, MRAIC, Telephone (604) 689 3891.

Tenders must be submitted on Tender Forms and in accordance with the Instruction to Bidders contained in the tender documents. The documents are available on deposit of certified cheque made payable to the architects in the amount of $50.00 per set.

Tender Documents can be viewed at the following addresses:
Amalgamated Construction Association of B.C.,
2675 Oak Street, Vancouver, B.C., and
7503 — 6th Street,
Burnaby, B.C., and in Victoria at
1075 Ashton Street,
Victoria, B.C., and
524 Yates Street,
Victoria, B.C.

The project is comprised of bulk excavation for Hospital Buildings, Roads and Parking facilities and includes Road Construction and installation of some services.

Bid Bond in the amount of 10% of the tender must accompany the Tender Documents. The successful bidder will be required to provide Performance Bond and a Labour and Material Payment Bond both in the amount equal to 50% of contract price.

The lowest or any tender not necessarily accepted.

AUCTION
Under and by virtue of the Warehouseman's Lien Act, an auction sale will be held at Kilshaws, 1115 Fort St., Victoria, on Feb. 23, and thereafter to recover storage accounts due and owing from the following: E. Hala, Lot No. 3981; K. Robson, Lot No. 338; A. Morgan, Lot No. 4163; J.K. Mason, Lot No. 4109; B. Hakli, Lot No. 4098; P. Bruce, Lot No. 4263; W.E. White, Lot No. 3945.
CANTIN'S MOVING AND STORAGE LIMITED
742 Pembroke St. 385-3476

KILSHAWS
1115 Fort St.
384-6441
AUCTION
FRIDAY, 7 P.M.
CASH REGISTERS
DESKS
ESTATE CAR
1976 MERCURY COMET
8 cyl. P.S.-P.B.-A.C.
Chesterfield Stes.
Captains Bed
SHERIFF'S SALE
Under and by virtue of a Writ of Seizure and Sale issued out of the County Court of Vancouver Island, Victoria Registry, and to me directed against the goods and chattels of M & J Carpet Trend Ltd., I have seized the following goods and chattels and have instructed KILSHAWS AUCTIONEERS LTD. to offer the same for sale by public auction on their premises at 1115 Fort Street, Victoria, B.C.
NEW CARPETS
CARPET SAMPLES
Elec. Add Machine, etc.
W. A. Lee
Sheriff
Vancouver Island
Region No. 1
CHINA — GLASS
BRIC-A-BRAC
A capacity auction of over 300 quality items on display daily at
KILSHAWS
3 SESSION ESTATE AUCTION
(John Linklater Estate)
Wed., Feb. 28th—7 P.M.
Fri., Mar. 2nd—
1 P.M. and 7 P.M.
(see later ads for details)
KILSHAWS
AUCTIONEERS LTD.

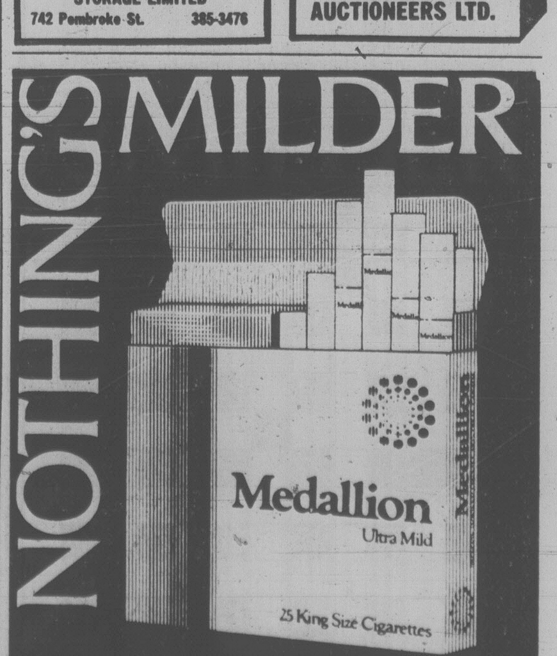

Warning: Health and Welfare Canada advises that danger to health increases with amount smoked—avoid inhaling. Average per cigarette: King Size 1mg "tar" 0.1mg nicotine

FAMILY CIRCLE

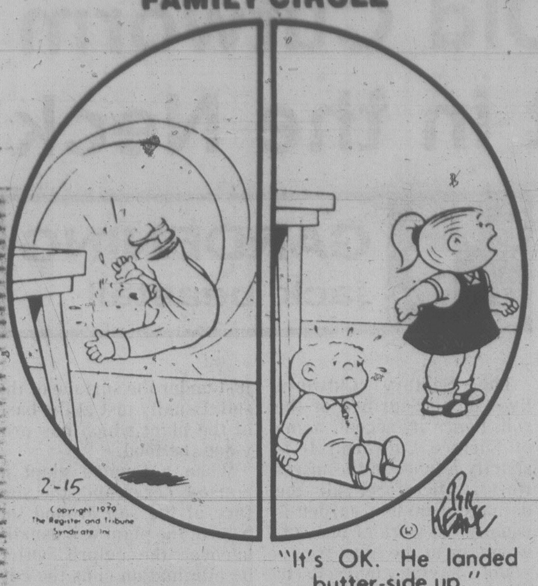

"It's OK. He landed butter-side up."

DENNIS THE MENACE

"MR. WILSON'S THE ONE WHO OUGHTA BE GETTIN' THE DISTEMPER SHOT... RUFF NEVER GETS MAD AT ANYONE!"

Contract Bridge — B. Jay Becker

West dealer.
Both sides vulnerable.

NORTH
♠ —
♡ J 9 8 6
◇ Q 10 8 6 4
♣ Q J 7 3

WEST
♠ J 7
♡ 7 5 4 3 2
◇ A K J
♣ A K 9

EAST
♠ 8 2
♡ —
◇ 9 7 5 3 2
♣ 10 8 6 5 4 2

SOUTH
♠ A K Q 10 9 6 5 4 3
♡ A K Q 10
◇ —
♣ —

The bidding:

West	North	East	South
1 ♡	Pass	Pass	2 ♡
Pass	2 NT	Pass	3 ♠
Pass	3 NT	Pass	7 ♡(!)
Dble	Pass	Pass	Pass

Opening lead — king of diamonds.

Believe it or not, this deal occurred in a team of four match played in Finland. At the first table, South got to seven hearts doubled on the bidding shown. Obviously, he was confident that North had to have four hearts to the ack to be able to bid two and three notrump.

West led a diamond, ruffed by South with the ten, and declarer very properly assumed that West had to have all five missing hearts for his opening heart bid Accordingly, South did not start by leading a high trump, which would have been fatal, but instead led spades.

West followed suit on the A-K of spades and, when declarer continued with the queen of spades, West ruffed and dummy overruffed. Now a heart lead to the queen, East showing out, confirmed that West had indeed started with five trumps. By this time, West had the 7-5-4 of trumps, dummy had the J-9 of trumps and South had the A-K of trumps.

Declarer led the ten of spades and West found himself in a helpless position. If he ruffed the ten of spades, declarer would overruff in dummy and play the A-K of trumps to score the rest of the tricks. And if West discarded instead of ruffing the spade ten, South would continue to lead spades and West would eventually come to the same sorry end. And so, South made seven hearts doubled for a score of 2,470 points.

The bidding and play at the second table went much more swiftly. This was the bidding:

West	North	East	South
1 ♡	Pass	Pass	7 ♠
Dble	Pass	Pass	Pass

West led a heart, East ruffed, and that was the end of that. The successful team gained 2,670 points on this one deal!

CRYPTIC CROSSWORD

ANSWERS TO WEDNESDAY'S PUZZLE

ACROSS
1 Misanthrope
9 Orchard
10 Totem
11 Essay
12 Upstart
13 Tester
15 Health
18 Parapet
20 Organ
22 Still
23 Private
24 Measurement

DOWN
2 Incas
3 Analyse
4 Tedium
5 Rates
6 Pitfall
7 Comes to pass
8 Empty-handed
14 Service
16 Egotism
17 Stupor
19 Poles
21 Grain

CLUES

ACROSS
1 Support a play or a player (4)
3 Cheeky chappie at university (8)
8 Nominally she gets five years (4)
9 A repulse could provide it — but probably doesn't! (8)
11 Go over — to the enemy once more? (12)
13 Vegetables on the course (6)
14 Strange girl seen by the French window bars (6)
17 Result of refusing to take things lying down? (5-2,5)
20 Exits in the open air (8)
21 Boat takes doctor from Moscow (4)
22 Mislaid one's watch and was held up (4,4)
23 A slight mark on the music (4)

DOWN
1 Gave beer as a drink (8)
2 Many a wise man shows craft (7)
4 Tell a story concerning the dead? (6)
5 Is little skill required to sail them? (5,5)
6 High horse? (5)
7 Society is better off without it (4)
10 Expanding, becoming more communicative (7,3)
12 The most admirable debtor is one who gives (8)
15 Soldier in a pub? That's reasonable (7)
16 Enough to prevent parting without meeting (6)
18 Of course they're better devices (5)
19 Frustrate, using a weapon (4)

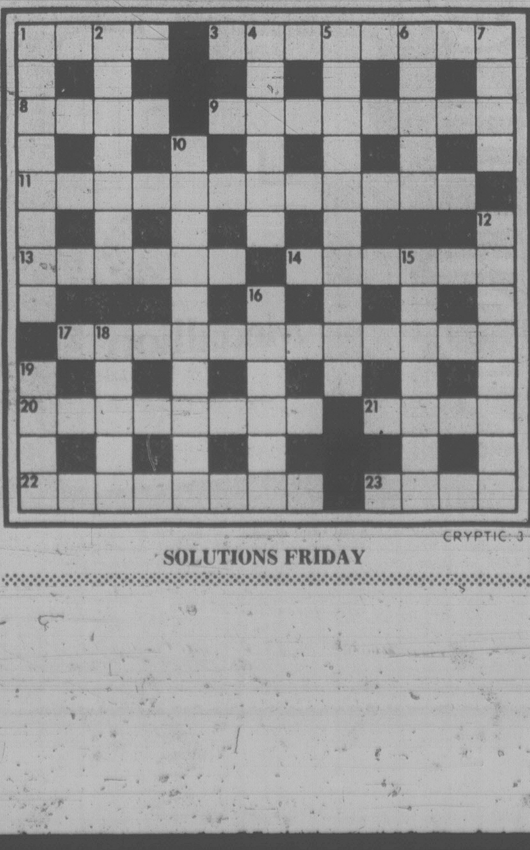

SOLUTIONS FRIDAY

WORDY GURDY

BY TRICKY RICKY

Every answer is a rhyming pair of words (like FAT CAT and DOUBLE TROUBLE), and they will fit in the letter squares. The number after the definition tells you how many syllables in each word. To win $10, send your original rhymes with your definitions to this newspaper. All entries become the property of UFS, Inc.

1. Gosh, Mr. Stewart (1)
2. Satchel for a chemical weapon (1)
3. Snug nosegay (2)
4. Oversized prescription (1)
5. Today's winner's aspirations (1)
6. Capital of China talking (2)
7. Cesar's chevrolets (3)

Thanks and $10 to Cornelia Pope of Tampa, Fl. for # 7. Send *your* entry to this newspaper.

ANSWERS: 1. GOD ROD 2. MACE CASE 3. COZY POSY 4. GROSS DOSE 5. POPE'S HOPES 6. PEKING SPEAKING 7. ROMEROS CAMEROS

2-15

1979 United Feature Syndicate, Inc

LITTLE PEOPLE'S PUZZLE

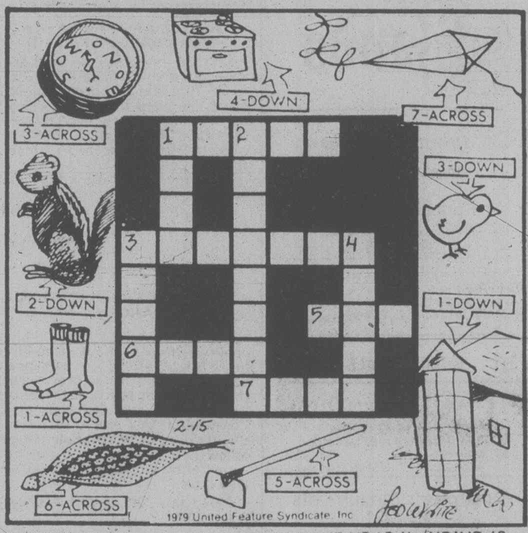

ANSWERS: Across—1. SOCKS, 3. COMPASS, 5. HOE, 6. CORN, 7. KITE. Down—1. SILO, 2. CHIPMUNK, 3. CHICK, 4. STOVE.

YOUR HOROSCOPE

Astrological Forecast for Friday, February 16
By SYDNEY OMARR

ARIES (March 21-April 19): Finish rather than begin — be aggressive in asserting rights, territorial and otherwise. Another Aries — and a Libran — could play key roles. Accent on legal matters, partnerships, marriage. You draw to you people and their problems. Those you aid will more than return the favor.

TAURUS (April 20-May 20): New approach to basic tasks is necessary. Be original, confident, independent. Love is in picture and you will get to heart of matters. You gain ally. One who shares "survival" interests will perform valuable service.

GEMINI (May 21-June 20): Emotions tend to dominate. Impulse, change, variety and love are featured. Aquarius, Cancer, Leo persons play featured roles in scenario. You receive present from one who cares, but does not always show it.

CANCER (June 21-July 22): Emphasis on basic stock, reinforcements, inventory. Aquarius, Scorpio, Leo figure prominently. Diversify. Build for future. Open lines of communication. You can get on more solid footing — financially and emotionally.

LEO (July 23-Aug. 22): You get information which gives "clout" to your position or demands. Aquarius, Scorpio — and another Leo — figure prominently. Delineate series of calls, notes. Someone is trying to tell you something. Be alert!

VIRGO (Aug. 23-Sept. 22): You make significant financial gain — if you are willing to accept some changes, revisions. Cycle is "good" for money, finding missing articles, obtaining genuine bargain. Individual, skillful with words, does have your best interest at heart.

LIBRA (Sept. 23-Oct. 22): Cycle high — be direct, independent, confident. Take lead — refuse to be sidetracked by one who is envious and devious. You'll land on your feet. Stay with "home team." Family member needs reassurance, affection. You take it from there!

SCORPIO (Oct. 23-Nov. 21): Seclusion, quiet moments — these are important now for your welfare. Know it and act accordingly. Temporary confinement might be a blessing in disguise. Pisces, Virgo persons figure prominently. Special conference is scheduled — you'll benefit as result.

SAGITTARIUS (Nov. 22-Dec. 21): Emphasis on desire, friendship, financial backing for business enterprise. Capricorn, Cancer persons play key roles. One you took for granted does something to make you feel proud. Yes, there is romance in picture.

CAPRICORN (Dec. 22-Jan. 19): Put finishing touches on project. Accent on accomplishment, verification, getting green light from those in authority. Sky is the limit if you are direct, original, innovative and confident. You'll improve distribution and display.

AQUARIUS (Jan. 20-Feb. 18): Imprint style; your own words, thoughts, ideas mean more than quotations from the most revered pundits. Open lines of communication. Submit concepts, format, manuscripts. Pursue educational project. You can elevate standing.

PISCES (Feb. 19-March 20): Piece together bits of information — you will come up with complete story. Accent on the hidden, the delayed, time and motion, basic costs. Partner or mate talks about budget and how it gets that way. Gemini, Virgo individuals figure prominently.

IF FEBRUARY 16 IS YOUR BIRTHDAY you gain much through meditation. You've learned lesson that being alone is not same as being lonely. You are spiritual, prescient, somewhat of a perfectionist and many consider you unorthodox. Pisces, Virgo persons play important roles in your life. September could be your most significant month of 1979, a year featuring production, balance, responsibility and achievement. Emotional wound is healing — disappointment will rebound and be responsible for a fruitful relationship. If single, you could marry. If married, there could be an addition to family. Married or single, you will invest in your own special capabilities. Money situation is brighter than it might appear on surface.

FUN WITH FIGURES

By J. A. H. HUNTER

Modern politics!

Each letter here stands for a different digit, so what does it all add up to?

```
   IT'S
 FUDDLE
 FADDLE
 FIDDLE
 ------
 DEEDEE
```

(Answer tomorrow)

Yesterday's answer: Total amount $10.68.

Mr. Hunter answers all letters: ideas welcomed.

WINNIE THE POOH

SUPERHEROES

HAGAR

PEANUTS

MISS PEACH

B.C.

WIZARD OF ID

APARTMENT 3-G

NANCY

MARK TRAIL

Huddle on Septic Tanks

Capital regional board chairman Murray Glazier will meet Environment Minister Rafe Mair in an effort to solve a major problem over the dumping of the contents of septic tanks.

The board sought the meeting Wednesday after it was threatened with legal action by Sidney council.

Sidney alderman Gerry Tregaskis said his council made the threat after the dumping of septic tank contents this week in one of Sidney's settling ponds.

Tregaskis said the decision to allow dumping in the pond was made by CRD personnel without consulting Sidney.

The Pollution Control Branch has closed the Millstream Road dump and this week the PCB refused to grant the CRD a temporary permit for disposing of the effluent at the Hartland Road dump.

Truck operators were diverted to Sidney.

The Sidney letter threatened legal action if dumping isn't stopped in 48 hours.

The regional board decided to meet with Sidney officials to try and work out a solution.

Executive director Dennis Young said the matter of closing Millstream Road had been before the public works committee for well over a year. Earlier this year the committee was told there would be no extension and decided to see if the PCB would allow dumping at the Hartland dump until a permanent site could be found.

The directors were upset about the PCB's rigid enforcement of the regulations.

Director Bob Wright asked what penalties the PCB would impose if dumping was carried on illegally at Hartland.

But director Art Young said he didn't think the CRD should consider breaking the law. He felt the minister should be asked to have a temporary permit issued to meet the emergency.

THE CLASS OF $7500

Brand new *Pictured Volvo 244DL available at additional cost.

79 Volvo 242 Deluxe Sedan $7503

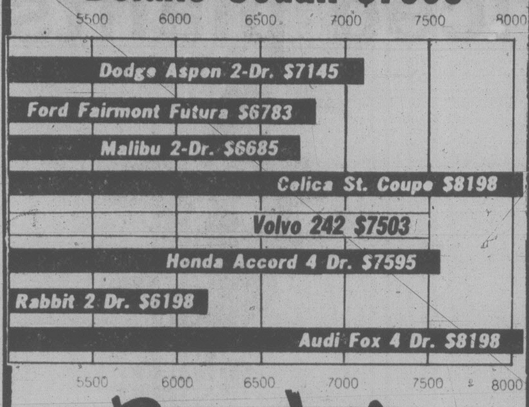

Brian Holley VOLVO

Your Volvo Canada Victoria Dealer

Centrally located on Douglas north of Woodwards Mayfair 384-1161

Ferry Cancelled

A northern Vancouver Island ferry service between Kelsey Bay and Beaver Cove will be withdrawn at the end of the month, Highways Minister Alex Fraser announced Wednesday.

Fraser said in a news release that with the extension of Highway 19 north from Sayward to Port Hardy, traffic on the North Island Princess has dwindled to almost nothing.

The ferry has been in service for 20 years.

Colony MOTOR INN

THE SENSATIONAL "DOUBLE TROUBLE" FROM 8:30 THE NEW LOUNGE

$42,000 For Safety

A campaign to raise $42,000 for safety programs will be launched in May by the Capital Region Safety Council.

President A. Geoff Ford said the campaign will be held in the first week of May to coincide with the Canada Safety Council's Child Safety Week.

"During the past several years members of the safety council's staff have devoted many extra hours of their own time to deliver programs that the community has required," Ford said.

Deepsea Ships In Port

(All cargoes are forest products unless otherwise stated.)

Plumper Sound — Dicto, Shinrei Maru, waiting to load coal at Roberts Bank.

Crofton — Irish Larch, Nin.

Harmac — Velenje, World Ares.

Nanaimo — Westbulk.

Gold River — Adriatik.

Bank Ripped In Warsaw

WARSAW, Poland (UPI) — A powerful explosion in the heart of Warsaw ripped apart a bank building today and killed an unknown number of people, eyewitness reports said.

The explosion occurred in the building of the Polish Savings Bank at 12:45 p.m. when an estimated 200 people were inside the building, the reports said.

Don't forget ...

Our knowledgeable staff will be pleased to help with your aquarium problems

HOURS Mon.-Fri. 10:30-9 p.m. Sat. 9-5:30 Sun. 1-5

one week only Feb. 16 to 23

2 FOR 1 Sale

FRESH WATER FISH

Buy 1 fish at the regular price and receive a second fish of equal value at no extra charge.

120 TANKS OF TROPICAL FISH TO CHOOSE FROM

Vancouver Island's largest aquarium centre from 3½ gals. to 125 gallons.

Good Selection of Bird Cages including
- MINAHS
- CANARIES
- WHITE COCKATIELS
- GREY COCKATIELS

TROPICAL fins & foilage

Just North of Hillside 385-1000 2719 QUADRA

HELLO — WE'D LIKE TO GET TO KNOW YOU. DROP IN TODAY

HOURS 9–9 7 DAYS A WEEK

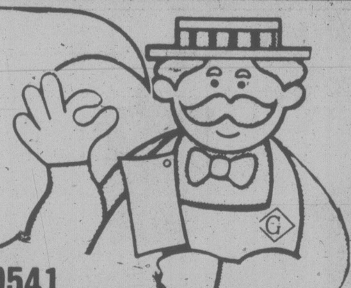

Feltham at Shelbourne—477-9541

GRAHAM MEATS

Prices Effective Thurs., Feb. 15 to Sunday, Feb. 18

FRESH FROZEN (IN SEA WATER) WHOLE ATLANTIC LOBSTER 10.6 oz. .... each 3.99

CANADA GRADE "A" BONELESS CROSS RIB ROAST (The family favourite) .... lb. 2.49

PORK TENDERLOIN lb. 2.99

FLORIDA PINK GRAPEFRUIT .... 6 FOR 89¢

CALIFORNIA GREEN PEPPERS (Small) .... 5 FOR 49¢

CALIFORNIA CELERY lb. .... 39¢

KENT FROZEN ORANGE JUICE 12 oz. .... each 79¢

MAZOLA CORN OIL 3 litres 6.19

We reserve the right to limit quantities

EATON'S

Downtown BONUS DAY

Pack-up for your trip in Eaton's "Soft-Side" luggage, now on sale

Expanded vinyl luggage has brass colored hardware and rounded contours. Pick yours in tan, blue, brown or tawny beige.

25" wardrobe with wheels	reg. 75.00	on sale 59.99
27" pullman with wheels	reg. 92.00	on sale 72.99
30" pullman with wheels	reg. 96.00	on sale 75.99
Carry-on	reg. 60.00	on sale 47.99
Tote bag	reg. 37.00	on sale 28.99

Luggage, Third Floor.

Start your travels with a great buy: National 68000 luggage

Reinforced expanded vinyl luggage. Inside A pocket and buckle-down strap. Tote has adjustable shoulder strap and outside pocket. In tan, rust or blue.

Weekend	reg. 40.00	on sale 31.99
Pullman (Jr.)	reg. 48.00	on sale 37.99
Pullman with wheels	reg. 65.00	on sale 51.99
28" Pullman with wheels	reg. 70.00	on sale 55.99
Matching totes	reg. 28.00	on sale 21.99

Three piece luggage set now selling at one low sale price

Navy nylon/dark tan trim. A practical, lightweight luggage set. Includes: Weekend, Pullman, plus tote.

36.88

Also available at or through Eaton's, Duncan.

Store Hours: Monday, Tuesday, Saturday 9:30 a.m. to 5:30 p.m. Wednesday, Thursday, Friday 9:30 a.m. to 9:00 p.m.

people

Diva Ashes Vanish

VERONA, Italy — **Maria Callas's** former husband **Giovanni Battista Meneghini** said Wednesday the urn containing the ashes of the New-York born diva has "mysteriously" disappeared from a Paris cemetery. Meneghini told reporters he had been told by **Jacqueline Loiseau**, identified as a close friend of of the singer, the urn was missing from the cemetery. "I find the whole thing mysterious," the 83-year-old industrialist said, adding that he thought Callas' mother, Mrs. **Evanelia Calogeropoulos**, 79, was responsible for transfer of the urn.

GATESHEAD, England — A surgeon who performed a fallopian tube transplant on a sterile woman last October has told his patient that a pregnancy should be possible. Gynecologist Dr. **Peter Silverstone** said today preliminary tests performed this week showed the operation was effective. The tubes are clear and it will be safe for his patient to try to have a child. "We can make further examinations, or we can leave it to the best test of all — pregnancy," he said.

LOS ANGELES — **Mick Jagger** and his wife, **Bianca**, are negotiating a possible out-of-court settlement for her divorce suit for $12.5 million plus alimony, her lawyer said Wednesday. **Marvin Mitchelson** said no settlement had been reached but that a Superior Court hearing Friday has been postponed.

OTTAWA — **Lily Schreyer**, wife of Gov.-Gen. **Edward Schreyer**, sipped tea and renewed old acquaintances Wednesday as the special guest of the Parliamentary Wives Association at their St. Valentine's Day tea. About 40 wives of members of Parliament chatted and nibbled on fancy finger sandwiches and heart-shaped cookies with Mrs. Schreyer, attending her first function on her own as Canada's first lady since her husband was inaugurated last month. Mrs. Schreyer was a member of the association from 1966-1969 when the Governor-General was a federal NDP MP from Manitoba.

NEW YORK — **Nelson Rockefeller's** four eldest children said Wednesday they are satisfied that **Megan Marshack** and others did everything they could to save the former U.S. vice-president's life. Miss Marshack, a 25-year-old research assistant, was with Rockefeller when he died. The children said they accept the view that their father suffered "a single massive heart attack. We are satisfied, after our review, that Ms. Marshack did her best to save him and that father lost consciousness at the onset of the attack and never regained it," they said in a statement issued Wednesday night. "Since we are convinced that nothing could be done to save father, and that all the people who tried to help acted responsibly, we feel that it is wrong for us to take part in a continued debate over the details. Consequently, we do not intend to make any further public comment," the statement said.

Dressing Down for Carter

MEXICO CITY (AP) — U.S. officials are reacting with surprise and irritation to a no-nonsense public lecture directed at visiting President Carter by his Mexican host, President Jose Lopez Portillo.

Lopez Portillo's pointed call Wednesday that the United States accord his country "respectful, fair and worthy treatment" found U.S. embassy officials expressing surprise. A high White House official expressed concern that the Mexicans do not get carried away with their tough talk.

Even stronger than the U.S. embassy reaction to the host president's remarks at the outset of Carter's 48-hour visit was that of the White House official, who asked not to be identified.

His objections seemed directed less at Lopez Portillo's call for fair and equitable treatment and more to other sections of his toast at a luncheon for the Carters.

For example, Lopez Portillo seemed to refer to last year's energy department veto of a privately negotiated U.S. purchase of Mexican natural gas when he told Carter:

"Among permanent, not casual neighbors, surprise moves and sudden deceit or abuse are poisonous fruits that sooner or later have a reverse effect."

Given the often-stormy history of U.S.-Mexican relations, the White House official said: "I suppose a certain amount of this is permissible for home consumption. I would hope they don't get carried away with this. It would not serve anyone's cause."

The energy department veto of the gas deal so angered Mexican officials that Foreign Minister Santiago Roel called U.S. Energy Secretary James Schlesinger a liar.

"Having high-ranking Mexican officials calling high-ranking American officials liars certainly doesn't help things," the Carter aide said. "Whether it detracts from anything remains to be seen."

7 to Hang In Ritual Murder

HARPER, Liberia (Reuter) — Six men and a woman are to be hanged here at dawn Friday for the ritual murder of a man whose mutilated and acid-burnt body was found on a beach two years ago.

It will be the largest number of persons to be hanged at one time and for a single crime in Liberia.

The condemned men include Allen Yancy, a former member of the U.S. House of Representatives and James Anderson, ex-superintendent of Maryland County.

The two directed the killing because they wanted to use parts of the victim's body for a potion they believed would help them achieve political ambitions.

TEEN DROP-IN
Fridays at
henderson

EATON'S

Downtown BONUS DAY

Put some green into your winter. Sale-priced plants

Large plants, small plants. We've got a great selection — all at great sale prices!

2.88 to 24.88

Our assortment of plants includes new varieties and old favorites. At Eaton's.

Extra Large Areca Palms — Approx. 5' 24.88
Large Dracaena Marginata — on cane, 4' minimum 24.88
10'' mixed tropicals — Sheffs, Norfolk pine, Dracaenas and others 19.88
5'' mixed tropicals — Choose from 10 varieties plus cactii 2.88
6'' pot size mixed tropicals — 16 varieties, extra large plants 4.88
8'' pot size. Two and three per pot 7.88

Garden Shop, Main Floor, Home Furnishings Building

Sale priced begonias
2.99 bag
Reg. **3.99** bag. Double Camellia varieties. Mixed colors. You get 6 per bag for this low Eaton's sale price.

Mushroom kit
7.59 kit
Reg. **8.95** kit. Reuseable kit complete with everything you need to grow your own mushrooms. On sale now at Eaton's.

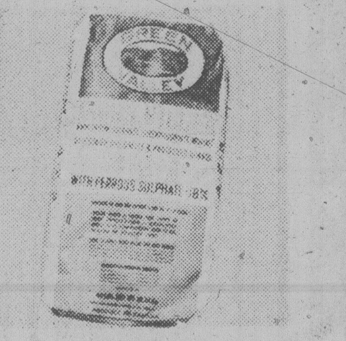

Moss Killer on sale
6.49 bag
Reg. **7.95**. Green Valley Killer (4-2-3) kills moss and feeds your lawn in one application.

Dolomite Lime
2.88
Reg. **3.45** pkg. Counteracts acidity created during the winter months. Guaranteed not to burn. 20 kg covers 1200 sq. ft.

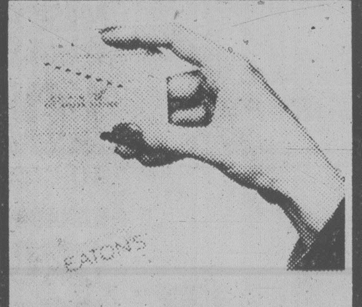

Use Your Handy Eaton Account Card

Fertilizer spreader
38.99
Reg. **43.50**. Get a head start on a beautiful lawn with a fertilizer spreader. 50-lb. capacity.

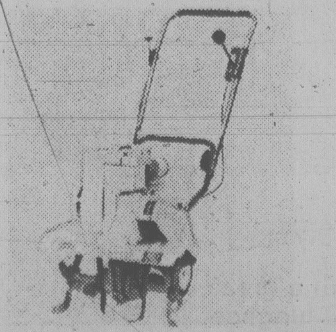

Mini Tiller
159.99
Reg. **189.99**. Prepare for Spring with a 2 H.P. Mini tiller. Sturdy construction means years of trouble-free use.

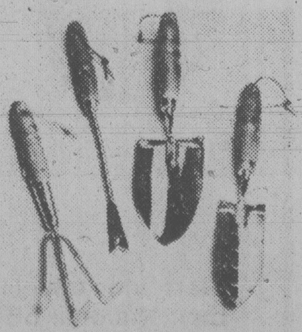

Hand garden tools
1.69
Reg. **2.29** ea. Be ready for Spring with a hand garden tool. Choose from cultivators, trowels, weeders and transplanters.

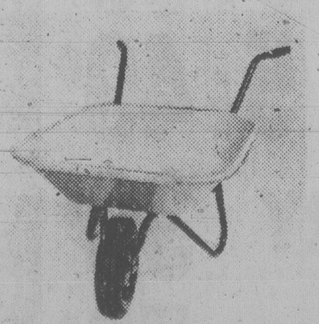

Wheel barrow
34.99
Reg. **39.99**. Meet Spring head-on with a sturdy 4-cubic foot wheel barrow for all your yard work.

Wood folding table
24.99
Reg. **29.98**. Unfinished table that can be used as is or stained. Folds for easy storage. Approx. 2 ft. in diameter.

Garden Shop, Main Floor
Home Furnishings Building

Store Hours: Monday, Tuesday, Saturday 9:30 a.m. to 5:30 p.m. Wednesday, Thursday, Friday 9:30 a.m. to 9:00 p.m.

Tonight, Friday:
Isolated Showers

Victoria Times

Classified 386-2121
News 382-3131

95th YEAR, No. 208 ★ ★ ★ VICTORIA, BRITISH COLUMBIA, THURSDAY, FEBRUARY 15, 1979 15 CENTS DAILY, 30 CENTS SATURDAY

7 Skiers Killed by Slide

Times News Services

The body of a seventh victim of an avalanche that buried eight foreign skiers near Golden Wednesday has been recovered.

The body was recovered overnight and was flown out of the slide area this morning along with members of a rescue party who spent the night on the mountain slope.

The accident happened when a group of 10 skiers were dropped off on the slope of an unnamed mountain about 30 kilometres from Golden by a helicopter operated by Mountain Canada of Banff

RCMP said the helicopter had taken off when the avalanche hit.

The pilot, one skier and a guide escaped.

RCMP say the only one of the buried eight who survived was flown last night to hospital in Golden, where he remains along with the guide.

No names have been released and hospital officials will not disclose the condition of the two persons in hospital.

Rudi Gertsch, a guide for the party and part-owner of Mountain Canada, and another skier in the 10-member party escaped.

RCMP said they did not know how long the eight skiers were buried. Rescue helicopters arrived "shortly after" the avalanche.

Helicopter skiing has not been popular in the region this winter because of poor weather and numerous avalanches, said Al Caron, who heads the search and rescue group in Invermere.

Meanwhile, a major snow slide and a new derailment are the latest problems work crews have to deal with as they continue efforts to clear rail lines and highways in the province.

Several slides have blocked the CP Rail line in the Selkirk mountains between Revelstoke and Golden, the worst just west of the five-mile-long Connaught tunnel.

The slides forced cancellation of Via Rail's passenger train, The Canadian, from Vancouver Wednesday and today.

The biggest avalanche, seven metres deep, shifted a 35-metre bridge off its abutments. It covers about 500 metres of track and crossed the Trans-Canada Highway. A CP Rail spokesman said it will take until tonight or early Friday to repair the bridge.

Avalanches have also created smaller blockages on the CP line at a number of other locations east of the tunnel.

Canadian National Railways cleared up a derailment near Valemont Wednesday afternoon but were plagued by another accident earlier in the day near Boston Bar in the Fraser River valley.

A CNR spokesman said 17 cars of a westbound freight were derailed, most of them empty. The line was expected to be repaired by this afternoon. There were no injuries in the derailment.

While repairs to the tracks aare being completed, the two railways are using a variety of methods to ship passengers and freight.

Freights travelling on the CP line are being held at Calgary, Vancouver or intermediate points while the derailment on the CNR line at Boston Bar is being bypassed on CP Rail track.

Passengers who were to travel on the CP Rail line to Calgary are being given the choice of taking trains on the CNR track to Edmonton or being flown or bused to their destinations.

HYDRO HALTS EXPORTS

VANCOUVER (CP) — B.C. Hydro has decided not to continue providing Washington state with surplus electrical power because the province soon may not have any to spare, a Hydro spokesman said Wednesday.

Dave Robertson said that a recently-completed snow-pack survey indicates British Columbia may not have any excess power during the potentially dry summer this year.

Fulton Not Asked To Quit

Attorney-General Garde Gardom said today he has no intention of asking for the resignation of Mr. Justice Davie Fulton of the B.C. Supreme Court.

Fulton was given a 24-hour licence suspension by Vancouver police after being involved in a traffic accident last Saturday.

Gardom said he welcomes an apology for the incident that Mr. Justice Fulton made Wednesday.

Mr. Justice Fulton had his driver's licence suspended under Section 203 of the Motor Vehicle Act following the accident.

The section allows a police officer to take a licence away if there is evidence a driver has been drinking.

Gardom said the apology was an appropriate and correct statement by the judge. The police will continue their investigation into the incident, he said.

"I'm very glad he did make the apology and it's very clear evidence to everybody in the province of B.C. that it doesn't matter who you are, you're not supposed to drink and drive," the attorney-general said.

See FULTON page 12

GRAPHIC EXAMPLE of the effect of British civic workers' strike meets MPs every time they leave Houses of Parliament in London as garbage litters the approaches to Big Ben and the Embankment. The pay-centred dispute is now in its fourth week and a package offer by the Callaghan governmnet Wednesday has been raked on all sides. Story on Page 30

Role of B.C. Gov't In Tel Takeover Bid Called 'Scandalous'

A B.C. Tel spokesman disputes Premier Bill Bennett's claim Wednesday that the company had agreed that shares in a planned takeover of two U.S. firms will be held by the B.C. Resources Corporation and the NDP says the move actually means more control of B.C. Tel will go to its U.S. parent company.

Bennett said that B.C. Tel executives had agreed to the arrangement, but spokesman Jim Peacock said the decision would have to be made by General Telephone and Electronics Corp. of Stamford., Conn, B.C. Tel's parent company.

The U.S. firm now controls 50.1 per cent of B.C. Tel's shares. It would control about 55 per cent after receiving $47 million of B.C. Tel stock in exchange for two of its wholly-owned subsidiaries.

Peacock said General Telephone, not B.C. Tel, would have to decide whether to honor the premier's request that the shares be put into trust.

"It's up to General Telephone to decide," said Peacock. "We cannot speak for them. Certainly it's not an unreasonable thing the premier has demanded . . . but they have not issued a statement one way or another."

The stock shuffle also drew the ire of the NDP.

Gary Lauk, the party's economic development critic, said the Social Credit government's active help in transferring more control over B.C. Telephone to its U.S. parent is scandalous.

He said the $47 million of additional shares B.C. Tel will give its parent company will raise the U.S. multinational's control from 51 to about 56 per cent of B.C. Tel shares.

"They not only will tighten the grip on B.C. Tel, increasing the outflow of profits made off B.C. customers to the U.S. head office, but will also saddle B.C. Tel with a telephone manufacturing plant producing an inferior product line at inflated prices," Lauk claimed.

"And all of this is not only applauded by Premier Bennett but actively assisted by his smokescreen efforts to give the BCRIC a voting proxy on the five per cent additional shares going out of this province," he said.

Gordon F. MacFarlane, B.C. Tel chairman and chief executive officer, announced Wednesday that the companies to be acquired are GTE Automatic Electric (Canada) Ltd. and GTE Lenkurt Electric (Canada) Ltd. Both are owned by General Telephone.

Bennett said at a news conference that the almost three million shares involved would be held by the BCRIC and voted on at its annual meetings, even though they would still be owned by General Telephone which would also collect the dividends.

"I want to ensure that the board of directors of B.C. Telephone continues to be 100 per cent British Columbian and therefore responsive to B.C. needs," the premier said.

Lauk said the $47 million worth of additional shares will now pay annual dividends to a foreign-owned multinational on top of the more than $400 million worth they already have.

"Of course, GTE of Stanford, Conn., will agree to give a voting proxy on five per cent while they continue to vote directly for 51 per cent, because it gives the superficial appearance of respectability to a scandal-

See TEL page 12

Flower Fans Spring to Life

Counting flowers in February is something Greater Victorians can count among their blessings.

While the greater part of Canada is still shivering in ice and snow, residents here were out poking and prying Wednesday on Day One of the annual Flower Count.

And by the time Flower Count headquarters in Eaton's window called it a day, a tally of 95,008 flowers had been reported growing in the area.

While that's a bit behind last year's opening day count of 200,000 blooms, organizer Carmella Costigan's confident things will pick up next week.

Last year's over-all count was 894,126 blossoms.

The number to call if you want to report flowers growing is 381-5315 and the *Times* will keep you up to date every day on the new totals.

PETAL POWER

As of today, the fourth annual flower count stands at a total of 95,008

U.S. Planning Iran Exodus

TEHRAN (AP) — The U.S. Embassy admitted today it cannot protect American lives in Tehran and announced plans for emergency evacuation flights Saturday.

Heavy fighting continued in Tabriz and a second Tehran embassy, this time the Moroccan one, was invaded by armed civilians, it was reported.

Iranian journalists reported hundreds killed in factional fighting Tuesday and Wednesday in Tabriz, a city in northwest Iran. Radio Tehran said 42 persons were killed in three southern cities Wednesday as the new government installed by Ayatollah Ruhollah Khomeini's revolution struggled to establish control over the country.

Moroccan Ambassador El Ghali Benhima said about 50 gunmen loyal to Khomeini took over the embassy grounds and searched his residence looking for armed agents of SAVAK, the old regime's secret police.

The evacuation of Americans was ordered because of Wednesday's storming of the U.S. Embassy by heavily armed guerrillas who held Ambassador William Sullivan and 101 other Americans hostage until Khomeini's "Islamic police" freed them. An Iranian employee of the embassy was killed and two U.S. Marines were wounded.

The Canadian external affairs department said 14 essential staff remain at the Canadian embassy. The embassy is located in a remote section of the Iranian capital and all is calm there. Non-essential staff and dependents were removed Feb. 6.

Informed sources said a Pan American jetliner was in Bahrain, 950 kilometres south of Tehran on the Persian Gulf, ready to fly out Americans if the government of Premier Mehdi Bazargan gives its permission. The government closed Tehran's international airport along with all frontier crossing points last Sunday, but Khomeini has ordered all workers including those in civil aviation to return to their jobs Saturday.

ON THE INSIDE

Refugee Racket Confirmed

There is no longer any doubt that the mass exodus of refugees from Vietnam is a highly organized, profitable racket sanctioned and encouraged by senior members of the Hanoi government. Page 2.

Soviets Lashed in Death

A "very angry" President Carter wants a full report from the Soviet Union on the actions by the Soviet advisers involved in the death of the U.S. ambassador to Afghanistan. Page 3.

Out-of-Town Jobless

Close to one-third of the people seeking jobs here in Victoria are out-of-towners. Page 13.

Valentine's Day Mascara

Postal workers held a national protest Wednesday, topped by a madcap attempt to deliver a hearts-and-flowers funeral wreath to Prime Minister Trudeau and Valentine's cards to the MPs. Page 20.

Salmon Snags Fish Talks

Canada and the U.S. have settled the east coast fishing dispute and will send their overlapping boundary claims there to arbitration, but the salmon issue still snags west coast talks. Page 21.

Carter Lectured

U.S. officials are reacting with surprise and irritation to a no-nonsense public lecture directed at visiting President Carter by his Mexican host, President Jose Lopez Portillo. Page 48.

INDEX

Births	35	Family	25-28
Classified	35-44	Finance	10, 11
Comics	46	Gardening	45
Deaths	44	People	48
Entertainment	32, 33	Sports	14-18

Western Winners on Page 6

Too Early to Panic On Inflation: Bouey

OTTAWA (CP) — It is too early for the government or the public to panic about the possibility of an outbreak of runaway inflation, says Gerald Bouey.

In an appearance Wednesday before the Commons finance committee Bouey, governor of the Bank of Canada, said there have been a number of disquieting price and cost movements recently. But he advocates a waiting and hoping Canadians will recognize the long-term benefit of keeping wage demands moderate and business of restraining price and profit increases.

"I don't think we've reached the point where one should be thinking about dealing with it (inflation) through special measures such as income controls or price controls."

He also rejected any immediate need for government programs to brake the economy as an inflation-fighting measure at this time.

Bouey said there is a good chance the economy will strengthen, meaning more jobs and an improvement in the unfavorable balance of payments with the rest of the world — if prices and costs do not get out of control.

Asked by several MPs whether he has received complaints about the central bank's decision to raise interest rates seven times in the last year, Bouey said: "I don't think anybody's going to welcome high interest rates."

It was quite natural that small businessmen, who have to pay more to run their companies when interest rates go up, should be critical of the Bank of Canada.

Companies which sell abroad have been happy because a devalued dollar means their goods sell at bargain prices on foreign markets, he said.

However, Bouey is convinced exporters already have benefitted as much as they are likely to and any further drop in the value of the dollar would be harmful.

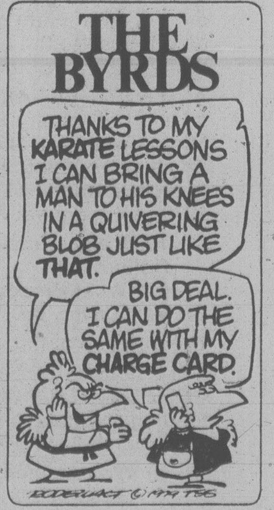

Another $500M in Debt for $

OTTAWA (CP) — The federal government announced Wednesday it is arranging to borrow a total of 100 billion yen — $500 million U.S. — from Japan and approaching Swiss interests for other money to support the Canadian dollar.

Finance Minister Jean Chretien said in a release the Japanese funds would be raised on two levels — 30 per cent by selling five year bonds publicly and 70 per cent through what were termed syndicated loans through Japenese banks and financial institutions.

The syndicated loans would be arranged for 10- and 20-year maturities.

No details of the Swiss transactions were made public except that they would be by a fixed-term loan, a private placement of notes and a public offering of marketable Canadian government bonds.

The Canadian dollar, under international pressure for some months and the subject of relentless debate in the House of Commons, closed up one-fiftieth at 83.87 cents U.S. Wednesday in New York.

The Japanese arrangements bring to $5.3 billion U.S. the amount the government has spent supporting the dollar in the last year.

In his statement, Chretien said the government "will file a registration statement shortly" with Japanese authorities for permission to issue the five-year public debentures.

Since last February — despite continuing disclaimers by Chretien and Bank of Canada governor Gerald Bouey that the dollar is floating freely on international markets — the government has asked Canadian chartered banks for $2.5 billion in standby credit raised in Europe for Bank of Canada use in supporting the dollar.

It also has raised $750 million through a U.S. bond issue in New York, $700 million U.S. loan from West Germany and a $3 billion line of credit through Citicorp of New York involving 90 banks.

TORONTO STOCK EXCHANGE TRADING

Distributed by CP
Toronto Stock Exchange—Feb. 15
Quotations in cents unless marked $. z—Odd lot, xd—Ex-dividend, xr—Ex-rights, xw—Ex-warrants. Net change is from previous board-lot closing sale.

Stock	Sales	High	Low	1:40 p.m.	Net Ch'ge
A.G.F.M	4900	310	305	310	+5
Abacus	2500	365	360	365	
Abitibi	14145	$17⅞	17⅝	17¾	+⅛
Acklands	250	$14⅜	14⅜	14⅜	
Adanac M	10000	135	126	126	−9
Afton Min	1200	$17¼	17	17	−¼
Agra Ind A	1000	$6⅜	6⅜	6⅜	+⅛
Albany	2200	57	57	57	
Alt Energy	3461	$20½	20	20½	+⅜
Alta Gas A	6729	$16⅝	16⅛	16¼	−⅜
Alta G E p	300	$26⅜	26⅜	26⅜	
Alta G F	z110	$27⅝	27⅝	27⅝	
Alta G 9.76	565	$27⅝	27⅝	27⅝	
Alta G 7.60	100	$25½	25½	25½	
Alta G 6⅛	2100	$25¼	25¼	25¼	+⅛
Alta Nat	800	52	49	52	+2
Alcan	6634	$43⅞	43	43¼	+¼
Algoma St	7965	$28	28	28	−⅛
Algon	240	57	7	7	
Allarco Dv	100	$37¼	37¼	37¼	+¼
Am Bonza	15910	$23¾	23¾	23¾	+¼
Am Larder	17400	45	42	44	+1
Am Leduc	20000	30½	29½	30	+1
Andres W.A	100	$13¾	13¾	13¾	−¼
Andres W B	100	$13¼	13¼	13¼	−¼
Ang CT 265	100	$26¼	26¼	26¼	
Ang CT 265	100	$22	22	22	
Ang U Dev	1550	380	375	375	
Aquitaine	27215	$26½	26¼	26¼	+¼
Args 250 p	125	$22⅞	22⅞	22⅞	+¼
Argus B pr	375	$13	13	13	+¼
Asamera	14420	$19¼	19	19	+¼
Asbestos	745	$50	50	50	+¼
Ashland C	100	$13	13	13	−¼
Asoc Porc	1500	135	135	135	+4
Atco A	6725	$21⅞	21½	21½	−⅛
Atl C Cop	1866	55	55	55	
Atlas Yk	10200	62	59	62	+2
Auto Hard A	800	$11⅛	11⅛	11⅛	−¼
BC Sugar A	600	$29¼	29	29¼	+⅛
BP Can	8066	$23	22⅞	23	+⅛
Banister C	1400	$11	10⅞	10⅞	
Bank Mtl	3495	$18¼	18⅛	18⅛	
Bank N S	3384	$24⅛	24⅛	24⅛	
Bk N Sr	177688	38	36	36	−2
Bankeno	1200	235	233	233	
Barex	1000	8½	8½	8½	
Barfaco	150	275	275	275	
Barv Expl	7000	115	115	115	
Belding A	100	$15	15	15	
Bell Canad	12974	$64¼	63¾	64	−¼
Bell C pr	2600	$30	30	30	
Bell 2.28	150	$21	21	21	
Bell 1.96	800	$26⅜	26⅜	26⅜	+⅛
Bi Hawk	1500	22	22	22	
Blakwod A	1500	480	480	480	
Bonza O	10945	$5¾	5⅝	5⅝	
Bovis Cor	2000	76	71	75	+4
Bow Valy	11550	$25⅝	25⅛	25⅝	+⅛
Bralor Res	3553	$9¼	9⅛	9¼	
Bramalea	2500	$16⅜	16⅛	16⅜	−¼
Brameda	5661	240	232	232	−7
Brascan A	36391	$19⅞	18¾	18⅞	+⅛
Brenda M	700	$16⅛	16⅛	16⅛	−¼
Brdg Tnk p	225	$48	48	48	+2½
Brinco	1867	$7	6⅞	6⅞	
BCFP	1800	$17⅞	17⅞	17⅞	
BC Phone	602	$17¾	17⅝	17⅝	+⅛
BCPh 4.84	250	$15⅜	15⅜	15⅜	−¼
BCP 7.04p	600	$22½	22½	22½	−½
Broul Reef	4000	41	41	41	
Brunswk	2292	$6⅞	6⅞	6⅞	+⅛
CC Yachts	500	300	300	300	+5
CAE A	200	$22⅞	22⅞	22⅞	−⅛
Cad Frv	1550	$10⅛	10	10	−⅛
Cad Frv A	3341	$10⅛	10⅛	10⅛	−⅛
Cal Pow A	9716	$40½	40¼	40½	+⅛
Cal P 7p	260	$97	97	97	
Cal P 2.36	100	$29⅜	29⅜	29⅜	+⅛
Calvert	1000	49	49	49	
Cam Mine	5000	31	31	31	+1
Camflo	800	$15	15	15	
C Chib A	162	$6⅞	6⅞	6⅞	+⅛
Camp RL	1600	$40⅞	40⅛	40⅛	+¼
Can Cem A	419	$12½	12½	12½	
CDC pr B	54	$106¾	106½	106½	−¼
Can Malt A	700	$36⅞	36⅞	36⅞	
C Nor West	700	$9⅞	9⅞	9⅞	+⅛
C Pakrs C	1425	$23⅜	23⅜	23⅜	−¼
Can Perm	300	$17⅞	17⅞	17⅞	−¼
CPerm6⅛	1100	$25¼	25¼	25¼	
CPerm8	262	$25	25	25	
CS Pete	2000	$5⅛	5⅛	5⅛	
Can Trust A	1925	$25⅝	25⅝	25⅝	
C Trust 7¼	200	$20⅞	20⅞	20⅞	+⅛
C Tung	250	$17⅛	17⅛	17⅛	+⅛
CCablesy A	3010	$20½	20½	20½	
C Cablew	650	$21	21	21	
Cdn Cel	2550	$8⅞	8⅞	8⅞	−⅛
CC Man A	200	$17⅛	17⅛	17⅛	
C Formost	600	$7⅞	7⅞	7⅞	−⅛
CGE	400	$22½	22½	22½	
C Hidrogas	6900	485	475	485	+5
C Homestd	2900	$12⅞	12⅞	12⅞	−⅛
CI Bk Com	6995	$28½	28⅜	28½	+⅛
CIL	275	$21⅜	21⅜	21⅜	
CI Powr A	2000	90	90	90	+5
CL Lencour	5000	17	17	17	−1½
C.L.I Pete	1000	68	68	68	−4
C Manoir	350	$5⅞	5⅞	5⅞	
C Marconi	600	$7⅛	7⅛	7⅛	−⅛
CNat R	2000	335	335	335	
CP Inve	6210	$25⅞	25½	25⅝	−½
CP Ltd	22236	$25⅞	25⅞	25⅝	−⅛
CPL A p	365	$10¼	10¼	10¼	
C Reserve	2700	$14⅜	14⅛	14¼	+⅛
Cdn Sup O	13211	$80¾	80	80⅜	−⅛
Cdn Tire A	4955	$26⅞	26⅝	26⅞	+⅛
C Utilties	250	$17	17	17	
CU 10¼	100	$27⅞	27⅞	27⅞	−⅛
Canbra	225	415	415	415	
Candel Oil	5035	$37¾	37½	37½	+½
Canray	4350	200	200	200	+5
Canron A	1232	$26⅜	26⅜	26⅜	+¼
Cara	5000	910	910	910	
Carl OK	19680	485	470	485	+5
Carl A p	275	$27½	27½	27½	
Carma A	3600	705	70	70	
Carrier JD	500	270	270	270	
Cassiar	10000	$9⅞	9¾	9¾	−⅛
Cassidy L	200	$5¼	5	5	−¼
Cassidy A p	2200	$7⅞	7⅞	7⅞	+⅛
Celanese	3500	485	485	485	−5
Cent Pat	1000	210	210	210	−5
Chnclr	7000	254	250	252	+2
Charter Oil	9300	220	220	220	−10
Chieftan D	9300	$26	26	26	−¼
Chieftain p	550	$122	120	122	+2
Chrysler	425	$11⅜	11⅜	11⅜	−⅛
CHUM B	6125	$13⅝	13⅝	13⅝	+⅛
Coch Will	4500	68	66	67	+3
Cockfield	200	470	465	470	+10
Coin Lake	30000	17	13	17	+4½
Comb Met	12000	41	40½	41	+¼
Cominco	6204	$36⅜	36½	36½	−⅛
Cominco	600	$26⅞	26⅞	26⅞	+¼
CC Tr p	200	$11½	11½	11½	
CHolidayI	5910	$9⅞	9⅛	9⅛	−¼
CHms A p	300	$28⅞	28⅞	28⅞	−¼
Conuco Ld	6300	475	475	475	−25
Con Bath A	2360	$12½	12¼	12⅜	
Con Bath	400	$18⅛	18¼	18⅛	+⅛
Con Fardy	2977	220	220	220	+5
C Durham	17900	140	135	136	+1
Cons Prof	643	27	27	27	−1
Con Textle	1100	425	425	425	
Con Distrb	26650	$10⅛	10⅛	10⅛	
Cons Gas	14505	$18⅞	18⅝	18½	−⅛
Cons Gas A	240	$75⅜	75⅜	75⅜	
Control F	1400	$5⅞	5⅞	5⅞	+⅛
Conwest	2300	$6⅞	6⅞	6⅞	−⅛
Corby vt	400	$27⅝	27⅝	27⅝	
Corby B	250	$25⅞	25⅞	25⅞	−⅛
Coseka R	8415	$6⅜	6½	6⅜	
Costain Ltd	100	$13⅛	13⅛	13⅛	+⅛
Craigmt	900	$6	6	6	−⅛
Crain R L	500	$12⅛	12⅛	12⅛	−⅛
Crestbrk	300	$10	10	10	
Crwn Life	318	$69	67	67	−2
C Zelrba A	15000	$8⅞	28	28	−⅛
Crush Intl	350	$19	19	19	+⅛
Cuvier M	5000	31	30	31	+1
Cyprus	9950	$14	13¾	14	+⅛
Czar Res	5475	70	70	70	
Dale-R	275	$12¼	12¼	12¼	
Daon Dev	3600	$18⅛	18	18	−⅛
Daon A	100	$7	7	7	
Daon8⅛p	1800	$9⅞	9⅞	9⅞	+⅛
DEldona	12700	116	113	115	−1
Denison	2850	$41⅜	41	41⅜	+⅛
Dicknsn	1815	$7½	7½	7½	+⅛
Digtech	400	370	370	370	
Doman I	10600	$8⅞	8¾	8⅞	+⅛
Dome Mine	2250	$77⅝	77⅝	77⅝	+¼
Dome Pete	17845	$113¼	111	111	−1¼
D Bridge	1825	$30⅞	30½	30⅞	+⅛
D Citrs A	200	$5⅞	5⅞	5⅞	
DExplor	23500	32	27½	32	+4½
Dofasco A	6210	$31⅞	31⅞	31⅞	+⅛
Dom Store	725	$18⅞	18	18	−⅛
D Textile	2175	$21⅜	21⅜	21⅜	+⅛
D Textle p	50	$100	100	100	
Domtar	6014	$25½	25⅛	25½	+⅛
Domtar pr	100	$21	21	21	
Dr Mc C A	100	$21	21	21	
Du Pont	400	$17⅝	17⅝	17⅝	
Duvlbane	2000	$8⅞	8⅞	8⅞	−⅛
Dylex Ltd	1200	$14⅜	14⅜	14⅜	
Dylex L A	400	$14½	14½	14½	
Dynamar	1460	151	150	150	−2
E-L Fin	400	$13	13	13	
East Mal	270	172	170	172	
East Sul A	1000	225	225	225	
Estn Prov	2300	$7	7	7	
Econ Inv	256	$17⅛	17⅛	17⅛	
Ego Res	27650	345	335	330	−15
Elhm A	1940	465	460	460	
Emco	3245	$8⅞	8⅜	8⅜	
Emco w	400	290	290	290	+10
Falcon C	3000	$37⅞	37⅛	37⅛	−½
Fibrg Nk A	1100	$37¾	37¾	37¾	
Fibrg Nk Bi	2440	$38⅜	38⅜	38⅜	
Fed Ind A	1200	$17	17	17	+⅛
Fidelity Tr	400	$31	31	31	
Finning T	15400	$26½	26⅛	26½	+⅛
Frnco SA	100	360	360	360	−5
F Cdy F W	300	350	350	350	
F Cty Tr C	200	$17¾	17¾	17¾	+⅛
F Mar	1500	75	75	75	
Foodex p	100	$7½	7½	7½	
Francana	1510	$15⅛	15⅛	15⅛	
Fraser A	1200	$25⅛	25	25	
Gaz Metr	200	$5⅝	5⅝	5⅝	
Gen Baker	200	6½	6½	6½	
G Distrb A	500	$8½	8½	8½	+¼
G Distrb w	5000	280	279	280	
GMC	632	$65⅛	65	65	−⅛
Genstar L	2541	$38⅝	38⅝	38⅝	
Gnstar 1.50	z31	$38⅝	38⅝	38⅝	
Giant Yk	250	$11⅛	11⅛	11⅛	
Gibraltar	21300	$8½	8⅜	8½	
Goldund M	4506	57	57	57	
Grandue	5050	120	115	119	+7
GL Nickl	6000	69	63	69	+4
GL Forest	210	$44	44	44	
GN Fin	2883	200	185	200	+15
Gt West S	4284	340	340	340	−5
G Goose A	250	$9⅞	9	9	
Guar Trust	207	$8	8	8	
Guar Tr p	200	$20⅛	20⅛	20⅛	+⅛
Guard Cap	100	$6⅞	6⅞	6⅞	
Gulf Can	3318	$40⅛	40⅛	40⅛	+⅛
Gulfstrem	4596	40	40	40	−1
H Group A	900	400	395	395	−5
Hard Crp A	4450	400	395	400	+5
Hard Crp C	749	380	375	380	+5
Harlequin	6381	$14⅞	14½	14½	+⅛
Harris J A	600	$7⅞	7⅝	7⅝	+⅛
H Wood	1300	130	125	130	+5
Hallegh A	1540	$6⅞	6⅞	6⅞	
Halleigh B	780	$6⅞	6⅞	6⅞	−⅛
Hawker A	5620	$10	10	10	
Hedway A	1000	460	460	460	−5
Highmont	18612	390	360	380	+20
Hollnger A	225	$43	43	43	+⅛
Home A	7685	$48	47⅞	48	+¼
Home B	1000	$48	48	48	+¼
Hud Bay	3675	$23⅞	23½	23½	−⅛
H Bay Co	19446	$21⅞	21⅝	21⅞	+⅛
HB Oil Gas	12725	$61½	61	61¼	+¾
HB Oil G p	130	$35⅛	35⅛	35⅛	
Husky Oil	400	$47	47	47	
Hydra Ex	1100	$7	7	7	
IAC	8885	$17⅞	17⅝	17½	−⅛
ITL Ind	300	360	360	360	
IU Intl	300	$12⅞	12⅞	12⅞	−⅛
Imasco	633	$38	38	38	
Imp Oil A	19528	$27¼	26⅞	26⅞	−⅛
Inco	31400	$22⅝	22⅛	22⅛	+⅛
Indal	1050	$14⅜	14⅜	14⅜	
Inland Gas	805	$11⅛	11⅛	11⅛	−⅛
Inter City	4225	$9⅞	9	9	
Inter C B w	1700	56	56	56	+6
Intrmetco	300	$13	13	13	
IBM	90	$365	365	365	+3
Int Mogul	212	$6	6	6	
Int Pipe A	14675	$17⅞	16⅞	17	+⅛
Ipsco	150	$21	21	21	
Iron Bay T	300	$6⅞	6⅞	6⅞	
Irwin T A	2230	405	405	405	
Island Tel	100	$16	16	16	
ISQ	1000	290	290	290	−5
Ivaco A	1000	$13⅜	13⅜	13⅜	
Jannock	778	$23⅞	23⅝	23⅝	+⅛
Jannock 8	6800	$14⅜	14⅜	14⅜	+⅛
Jannock w	6800	$13⅜	13⅛	13⅜	−⅛
Jorex Ltd	15000	385	370	375	+10
Joutel	2500	57	56	56	−2
K-Tel Intl	2000	40	40	40	
Kaiser Re	19700	$18⅛	18	18⅛	+⅛
Kam Kotia	2300	480	470	480	+5
Kaps Tran	34500	140	125	140	+15
Keen Ind	6500	26	26	26	+1
Kelsey H	200	$23½	23⅜	23⅜	
Kerr A A	9980	$12⅞	12⅞	12⅞	
K Ahacon	15800	270	270	270	
Labatt A	6995	$20	20	20	+⅛
Labatt	5650	$6⅛	6⅛	6⅛	
Lacana w	200	415	415	415	
Laurasia	800	225	225	225	+5
Lau Fin	1500	$10⅛	10⅛	10⅛	
Lau Fin 140	240	$24½	24½	24½	
Lau F 2.00	z12	$27⅜	27⅜	27⅜	−⅛
Leigh Inst	10500	$9⅞	9⅛	9⅛	
Leons Frn	100	$13⅝	13⅝	13⅝	
Levy Apr	220	$6½	6½	6½	
LL Lac	2110	260	260	260	
Lob Co A	3225	$6½	6⅛	6⅛	
Lob Co B	1350	445	445	445	−5
Lochiel	2200	335	335	335	
Loeb M	100	$9⅞	9⅞	9⅞	+⅛
MDS Hellth	200	$9⅛	9⅛	9⅛	
MICC	600	$10	10	10	
MICC 8⅛	800	$15⅞	15⅞	15⅞	
MICC Ep	150	$25⅛	25⅞	25⅞	
MTS Inter	16200	60	61	61	+5
MacLarn A	600	$17¼	17¼	17¼	−¼
Mclarn H A	100	$17¼	17¼	17¼	
MB Ltd	18050	$22¾	22⅜	22½	−⅛
Madeline	3600	145	141	143	−1
Magna A	2000	180	180	180	−5
Magnetics	4400	189	185	189	+4
Marsh Ltd	2700	490	485	490	+5
Maritime	900	$23⅞	23⅞	23⅞	−⅛
Mar T 940	5000	$21	21	21	
Mark Sonc	3450	$8⅜	8⅛	8⅛	−⅛
Mass F	1000	$8⅞	8⅞	8⅞	+⅛
Mas F A	940	$17½	17⅝	17⅝	+⅛
Mas F B	1300	$18⅞	18⅞	18⅞	+⅛
Matchan	2000	18	18	18	
Matgmi A	1375	$18¼	18⅛	18⅛	
Mc Adam	4000	27	27	27	
McIntyre	670	$30⅞	30⅜	30⅞	+⅛
McLaghn	900	$13⅛	13⅛	13⅛	−⅛
McLghl 9 p	600	$9⅞	9⅞	9⅞	
Melcor	3650	$15	14½	14½	−⅛
Mentor	900	290	290	290	−5
Mercantil	4302	$15⅛	15	15⅛	+⅛
Merland E	23000	$9⅜	9½	9⅜	+⅛
Met Trust	43030	32	31½	31½	−¼
Mnrl Res	11600	220	215	215	−5
Molson A	508	$24⅝	24½	24½	
Molson B	402	$22½	22½	22½	−⅛
Monarc W	5000	100	95	95	−5
Monarch A	150	$12¼	12¼	12¼	+¼
Moneta P	2000	41	41	41	+1
MII Trust	400	$21	21	21	−¼
Moore	3600	$34⅜	34⅜	34⅜	+¼
Multi Acc	800	$7⅝	7⅝	7⅝	
MSL p	100	$61	61	61	
Murphy	2375	$17	16½	16½	−⅛
M B Cook	1000	226	226	226	−5
NBU Mine	2800	169	165	165	−4
Natl Drug	125	$12½	12½	12½	+½
Natl Pete	600	70	70	70	
Natl Sea A	100	$22⅞	22⅞	22⅞	+1⅛
Nemco	2500	250	250	250	
Neomar	6505	175	165	175	+5
NB Tel	758	$22	22	22	−⅛
NB Tel 1.85	z177	$22¼	22	22	
N Kelore	24500	21	20	21	+1
N Senator	2000	10	10	10	
N York Oil	2400	265	262	265	
Nfld Tel	400	$10½	10½	10½	
Niag Struc	z10	$21	21	21	
Noble M	2000	97	97	97	−1
Noranda A	6641	$41⅞	41	41⅛	−⅛
Norbaska	45500	64	58	60	+3
Norcen	17755	$17⅞	17⅝	17⅝	−⅛
Norcn 150	325	$27	27	27	
Nordair A	200	$13½	13½	13½	
Nornick P	3000	$6⅞	6⅞	6⅞	+⅛
NC Oils	1857	$12⅞	12⅛	12⅛	+⅛
Nor Tel	10556	$43⅞	43⅜	43¼	−⅛
Northgat	3600	$6½	6⅛	6¼	
Novaco	3000	$18½	18½	18½	−⅛
NS Savngs	250	$14⅛	14⅛	14⅛	
Nowsco W	1525	$23½	23½	23½	+¼
Nu-West A	7929	$14⅝	14⅜	14½	+¼
Nudlama	1500	32	32	32	+3
Numac	7740	$30	29⅞	29⅞	
OPI A	100	$20	20	20	
Oakwood P	6156	495	490	490	+5
Obrien	1600	152	152	152	
Ocelot A	3000	$14⅞	14⅞	14⅞	+⅛
Ocelot B	3900	$14⅞	14⅝	14⅝	+⅛
Okanagan	2000	300	300	300	
Onaping	2500	118	118	118	
Oshawa A	6490	$8⅞	8⅞	8⅞	−⅛
Osisko	45000	29½	29	29½	+½
Oxford A	400	$16	16	16	
Pac Coper	1000	170	170	170	
Pac Nth G	200	495	495	495	+5
Pac Pete	1000	$64⅞	64⅞	64⅞	−⅛
Page Pet	7500	$10½	10½	10½	
Page Pet I	1000	$15	14⅞	15	+⅛
Paloma P	185	$6	6	6	−⅛
Pamour A	3800	$7⅞	7⅝	7⅝	
Pancana I	100	122	122	122	−8
PanCan P	250	$44⅞	44⅞	44⅞	
Pango Gld	1000	45	45	45	
Patino N V	277	$27⅞	20⅞	20⅞	
Peerless	3000	$6⅞	6⅞	6⅞	−⅛
Pembina	48475	$9	8⅞	9	+⅛
Pennant	8000	177	174	175	−3
P Jewl A	100	$13⅛	13⅛	13⅛	+⅛
Petrofina	2350	$25⅞	25⅞	25⅞	−⅛
Petrol	1000	420	420	420	
Peyto Oils	1100	$9⅞	9⅞	9⅞	+⅛
Pine Point	600	$29⅞	29⅞	29⅞	−⅛
Place G	2200	259	255	255	−5
Placer	8400	$27½	27½	27½	+⅛
Pominex	2015	68	68	68	−2
Ponder	5000	40	40	40	+5
Pop Shops	1500	445	445	445	−5
Powr Corp	3577	$25⅞	25½	25½	−⅛
Pow C S	300	$11½	11½	11½	+⅛
Prado Exp	200	61	61	61	+1
Prairie Oil	1300	500	500	500	
Precamb	2900	285	284	284	−2
Preston	200	$22⅞	22⅞	22⅞	
Provigo	250	$6¼	6¼	6¼	
QMG Hldg	10762	110	108	108	−2
Que Sturg	1000	165	165	165	−5
Que Tel	250	$23⅞	23⅞	23⅞	
Ram	1700	325	320	320	−5
Ranger	8000	$18⅞	18	18⅛	+⅛
Rank Org	100	$8⅛	8⅛	8⅛	
Rayrock	100	190	190	190	−10
Readers D	200	$9½	9½	9½	
Redpath A	15800	$13⅜	13⅛	13⅛	+⅛
Redstone	4000	50	50	50	−2
Reed Pap A	2400	$19½	19	19	
R Sth A	1600	$9⅞	9	9	+⅛
Reichhold	500	$9⅞	9⅞	9⅞	−⅛
Reichwt	498	$6⅞	6⅞	6⅞	+⅛
Reitman A	100	$16⅞	16⅞	16⅞	−⅛
Res Servic	4000	265	260	265	+5
Revelstk	3015	$11⅞	11⅞	11⅞	−⅛
Revnlo Prp	50700	156	155	155	
Rileys D	1000	48	48	48	+3
Rio Algom	950	$27⅝	27⅝	27⅝	+⅛
R Liftle	720	255	255	255	+5
Rolland	500	$9⅞	9⅞	9⅞	
Roman	200	$12½	12½	12½	
Ronyx Cor	3100	320	315	315	−10
Rothman	200	$22⅞	22⅞	22⅞	+¼
Royal Bnk	9925	$40⅝	40	40	+⅛
Ry Trustco	1335	$19⅞	19⅞	19⅞	
Russel H	1800	$14	14	14	−⅛
Russel9⅛	400	$20½	20½	20½	
Sl Fabien	2000	51	50	50	−1
Sandwell A	1000	$12	12	12	
Sceptre	17000	$9⅞	9½	9⅝	+⅛
Scintrex	800	425	420	425	+5
Scotts	750	$7⅞	7⅞	7⅞	
Scotts A	1900	$9½	9½	9½	+⅛
Seagram	6315	$34⅞	34	34	−½
Seaway pr	200	475	475	475	+5
Seco Cem	500	$9¾	9¾	9¾	+⅛
Selkirk A	300	$17⅞	17⅜	17⅜	+⅛
Shaw Pipe	600	$12	12	12	−⅛
Shell Can	4585	$17⅞	16⅞	17	
Sherritt A	6710	$9⅞	9¾	9¾	
Silvana Mn	400	295	295	295	+5
Silverwd A	1100	$10⅞	10⅞	10⅞	−⅛
Simco Eri	500	325	325	325	
Simpsons	4801	245	240	240	
Simpsons S	5804	$8⅞	8⅜	8⅜	
Simpsn S B	286	$8	8	8	+⅛
Skye Res	225	$6⅞	6⅞	6⅞	
Skyline H	410	265	265	265	−5
Slater St	12005	$16	15⅞	16	+⅛
Soquel	1000	116	116	116	
Southn p	275	$34	34	34	
Southm	1968	$26	26	26	+⅛
Spar Aero	1800	$9⅞	9⅞	9⅞	
Spar Aerop	500	$18⅞	18⅞	18⅞	
Spooner	1500	58	58	58	−3
St Brodcst	200	$12⅛	12⅛	12⅛	
Steco A	4537	$28½	28	28	−⅛
Steep R	1000	101	101	101	
Steinbg Inc	200	$25	24⅞	24⅞	−⅛
Steinbrm	100	$22	22	22	
Ster Trust	1340	$22½	21	22½	+½
Sulivan A	5100	226	221	221	−7
Sunbrst E	3000	11	11	11	
Superior E	3000	33	33	33	−5
Teck Cor A	650	$11⅞	11⅞	11⅞	−⅛
Teck Cor B	1000	$11⅝	11⅝	11⅝	−⅛
Tel Metr B	300	$16⅛	16⅛	16⅛	
Tex Can	801	$50	49⅞	49⅞	+⅛
Texaco pr	z7	$100	100	100	
Txsgif	5700	$28⅛	28	28⅛	+⅛
Thd CGinv	240	$14⅞	14⅞	14⅞	+⅛
Thom N A	1000	$15⅞	15⅞	15⅞	−⅛
Thom N pr	155	$44	44	44	
Tombill	2000	65	63	63	−3
Toromont	428	380	380	380	
Tor Dm Bk	5823	$22⅞	22⅞	22⅞	+⅛
Tor Sun	1300	$14	14	14	
Torstar B	1340	$27⅞	27⅜	27⅜	+⅛
Total Pet	3850	$20⅞	20⅞	20⅞	−⅛
Total Pet w	8150	$11⅞	11⅞	11⅞	
Traders A	14612	$17	16⅞	16⅞	−⅛
Tr 10⅛	1000	$17⅝	17⅝	17⅝	
Trader 7 p	3500	$9⅞	9⅞	9⅞	+⅛
Trader 69 w	1300	430	400	405	−25
Tr Can Res	8535	220	204	220	+18
Trns Mt A	2050	$9⅞	9⅞	9⅞	−⅛
Transair	400	176	176	176	−4
TrCan PL	5559	$18⅞	18⅞	18⅞	
TrCan PL p	250	$38⅞	38⅞	38⅞	
TrCan D p	300	$56	56	56	+⅛
Traviway	200	$11½	11½	11½	
Trimac A	1800	$26⅞	26⅞	26⅞	
Trimac wt	100	$18⅞	18⅞	18⅞	+⅛
Trin Chib	1000	$11⅞	11⅞	11⅞	
Trinity Res	4600	$5⅞	5⅞	5⅞	−⅛
Tricec Crp	240	$16⅛	16⅛	16⅛	
Turbo Ct A	3500	$8⅛	8	8	−⅛
Turbo Ct B	600	$10	10	10	
Turbo Pr	300	$19⅞	19⅞	19⅞	+⅛
OAP A	500	$18	18	18	
Ulster P	161766	253	241	252	+12
Ultramar	100	$12⅞	12⅞	12⅞	+⅛
Unicorp P	2300	255	251	255	+5
Un Carbid	100	$19⅞	19⅞	19⅞	
U Gas A	6918	$10⅞	10	10	−⅛
Union Oil	8900	$25⅞	25⅞	25⅞	+⅛
U Can Shar	100	$9⅞	9⅞	9⅞	−⅛
U Keno	200	$17⅞	17⅞	17⅞	+⅛
Un Corp	200	$14	14	14	
Un Tire A	200	$12	12	12	
U Siscoe	9700	$10⅞	9⅞	9⅞	−⅛
Un Tire A	1000	235	235	235	+5
UW OG	1600	160	145	150	+4
VGM Trsco	35744	$9	9	9	−⅛
VS Serv A	500	$8	8	8	
Verstl Cor	1100	$10⅞	10⅞	10⅞	
Verstl Corp	2050	$15⅞	15	15	
Verstl C w	10550	280	275	280	+5
Vespar	5900	74	73	73	−1
Vestgron	1100	$13⅞	13⅞	13⅞	−⅛
Vic G A	1200	$14½	14½	14½	
Villcentre	100	$16⅞	16⅞	16⅞	
Vulcan Ind	300	$9⅞	9⅞	9⅞	
Walk GW A	4056	$41⅞	41⅛	41⅛	+⅛
Wardair	500	480	470	470	
Wrnltn	3900	190	190	190	+8
Weldwood	1850	$21⅞	21⅞	21⅞	+⅛
Wstburne	2700	$21½	21½	21½	+⅛
Wcoast Pt	1000	$9⅞	9⅞	9⅞	−⅛
W Pet A p	300	$12½	12½	12½	
Wcoast T	7020	$12½	12¼	12½	
Wcoast w	13479	360	355	360	
W Bcas A	100	$10⅞	10⅞	10⅞	
West Mine	6000	$6⅞	6⅞	6⅞	
WesTair	200	235	235	235	−5
Westfield	21300	415	400	410	+10
Westmill	8000	90	90	90	+5
Weston	2550	$23	22⅞	23	+⅛
Wstn 4½ p	1000	$9⅞	9⅞	9⅞	+⅛
Wstn 6 p	2000	$9⅞	9⅞	9⅞	+⅛
Whonok A	1000	$9¾	9⅞	9⅞	+⅛
Windfall	2200	$9⅞	9⅞	9⅞	−⅛
Woodwd A	100	$10⅛	10⅛	10⅛	
Y K Bear	12000	11½	11½	11½	
Y Lambton	1234	54	54	54	+1
Yukon C	600	400	400	400	
Zellers A	410	$14⅞	14⅞	14⅞	
Trust Units					
BBC R un	1000	$16½	16½	16½	−½
BM-Rt un	1600	$13	12⅞	12⅞	−⅛
C Perm un	1875	$8⅞	8⅞	8⅞	−⅛
C Realty u	700	$9⅞	9⅞	9⅞	
TD Realty	1575	$26⅞	26⅞	26⅞	

today's markets

Toronto

TORONTO (CP) — Prices on the Toronto stock market declined moderately in active mid-session trading today.

Volume of trading by 2 p.m. was 2.89 million shares, compared with 3.12 million shares at the same time Wednesday.

Declines outnumbered advances 197 to 177 with 215 issues unchanged.

Trading in shares of Keeprite Products Ltd. was halted shortly after the opening at the company's request pending an announcement. Keeprite B shares closed Wednesday at $12¼.

A trading halt continued in all shares of All-Can Holdings Ltd. The Ontario Securities Commission ordered the halt Wednesday. The stock last traded at $7⅛.

New York

NEW YORK (AP) — The stock market retreated today on worries over higher oil prices and continued turmoil in Iran.

Losers led gainers by about 3-to-2 among New York Stock Exchange-listed issues. Volume came to 14.72 million shares in the first four hours of trading.

As the United States prepared to evacuate thousands of Americans from Iran, Arab oil producers Abu Dhabi and Qatar said they increased crude oil prices by about seven per cent. The boost came in the wake of worldwide shortages of crude oil caused by the cessation of Iranian petroleum production.

The Federal Reserve Board reported industrial production rose by 0.1 per cent last month, a slowdown from December's 0.6 per cent gain. Business inventories gained by 0.6 per cent in December, the commerce department said, following a 1.1 per cent gain a month earlier.

Montreal

MONTREAL (CP) — The market posted mixed prices in light-to-moderate trading on the Montreal Stock Exchange today. Trading was again active in the rights shares of the Bank of Nova Scotia, which gained one cent at 37 cents on a volume of 24,112. Abitibi dropped ⅛ at $17⅞, CP Ltd. ⅛ at $25½, Imperial Oil A ⅛ at $26⅞ and INCO ⅛ at $22⅛. BP Canada advanced ⅛ at $23, Hudson's Bay Oil and Gas ½ at $61⅜, Massey Ferguson ⅛ at $11⅝ and Bell Canada ¼ at $64⅛. Among speculative issues, Dumont was unchanged at 16 cents on a volume of 13,500 shares traded.

London

LONDON (Reuter) — Share prices retreated near the close of light trading on the London stock market. The *Financial Times* index fell 6.5 to 450.9. Banks, oils and industrials eased but mining shares continued to advance. Canadian stocks declined.

Rockland Coach House

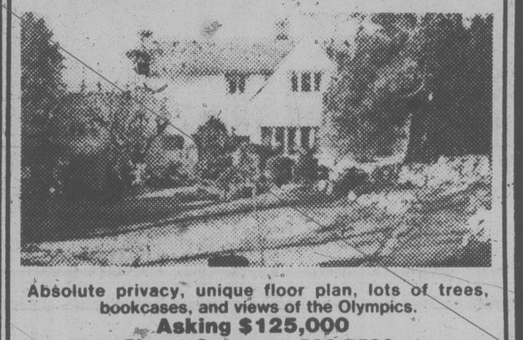

Absolute privacy, unique floor plan, lots of trees, bookcases, and views of the Olympics.
Asking $125,000
Phone Owner — 598-7503

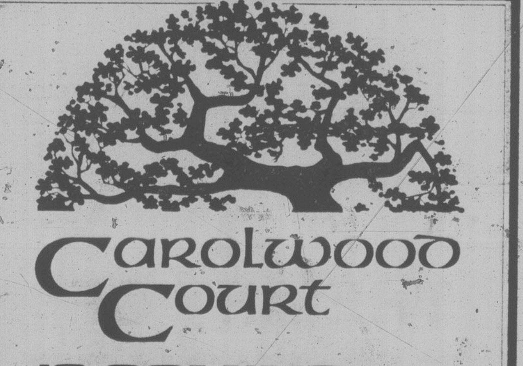

Carolwood Court
IS COMING...
A development by Broadmead Farms Ltd.

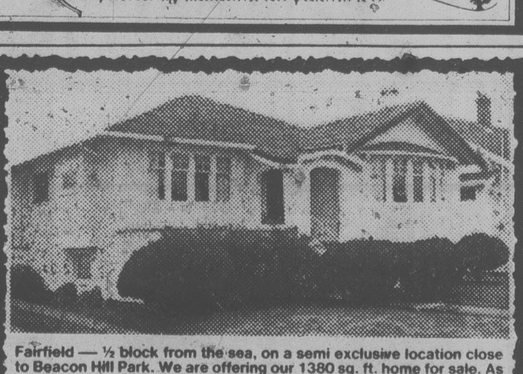

Fairfield — ½ block from the sea, on a semi exclusive location close to Beacon Hill Park. We are offering our 1380 sq. ft. home for sale. As second owners of this quality 1930 constructed home we'll show you a large living room with fireplace and bay window; formal separate dining room, fully modernized kitchen and 3 bedrooms. Golden oak floors and some w/w carpeting. This house has been recently decorated both inside and out. Separate garage. Price $69,500.
Drive by 54 Howe St. then call in to the Higgins for personal viewing Fri., Sat. & Sun., Feb. 16th, 17th & 18th, 1-4 p.m. only

CAPITAL CITY REALTY LTD.
388-7557
1815 BLANSHARD ST.

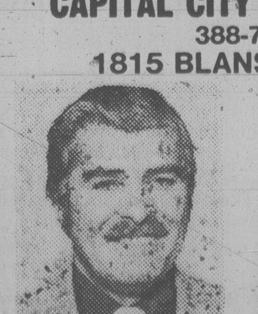

BOB BLACKLAWS
479-4097

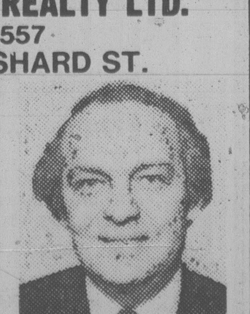

GORDON TEWS
477-2732

Mr. Walt Slocomb, President, and Mr. Wm. Fife, Manager, of Capital City Realty Ltd., are pleased to announce that Bob Blacklaws and Gordon Tews have joined CAPITAL CITY REALTY at their new offices, 1815 Blanshard St. Bob and Gordon bring with them many years of experience in the business community of Victoria and would invite all their friends and clients to come in and visit them at Capital City for all their real estate needs. They are ready to put their experience to work for you.

2-15

— VANCOUVER —

VANCOUVER (CP) — Prices were mixed in active trading today on the Vancouver Stock Exchange with volume to 10:52 a.m. at 1,748,855 shares.

In the industrials, Daon Development Corporation was up 1-8 to $18 1-4 on 2,800 shares, Canadian Cellulose was unchanged at $8 1-2 on 2,800 shares, Grouse Mountain was unchanged at .75 on 2,500 shares and Kaiser Resources was unchanged at $18 1-4 on 2,200 shares. Balco Industries was unchanged at $11 3-4 and Gregory Industries was down 1-8 at $5 5-8.

On the resource and development board, Continental Silver was up .18 to $1.37 on 56,200 shares, Nuspar Resources was up 4 1-2 cents to 45 1-2 cents on 53,000 shares, Zenore Resources was up 01 to .37 on 48,500 shares and Grove Explorations was up .10 to $1.13 on 28,700 shares.

Early Quotes

By The Canadian Press

Following are 10:15 a.m. PST prices on a selected list of stocks provided by the Vancouver Stock Exchange. Net change is from previous day's close.

Stock	Sales	High	Low	10:15	Ch'ge
Resource and Development					
Nuspar	51000	46	41	46	+5
C Silver	23400	125	120	125	+6
Makao	25000	44	42	44	+1
Avino	22000	36	33	36	+3
Vantag	16300	110	110	110	
Gldn G w	15000	1½	1½	1½	+½
NRD Mn	14000	92	90	92	+2
G Gate	12800	57	54	57	+2
Abella	12000	25	24	25	
Con Am	11200	135	132	135	−2
INDUSTRIALS					
Daon Dv	2800	$18¼	18⅛	18¼	+⅛
Grouse	2500	75	75	75	
Kaiser	2200	$18¼	18¼	18¼	
Cdn Cell	1800	$8½	8½	8½	
Balco	1800	$11¾	11¾	11¾	
Gregry	1600	$5⅝	5⅝	5⅝	−⅛

Complete tabulation of Wednesday transactions. Quotations in cents unless marked $. Net change is from previous close of same lot type.

Stock	Sales	High	Low	Close	Ch'ge
Resource and Development					
Aaron	22800	19	18	19	
Abella	25700	151	135	150	+4
Acheron	6300	51	45	51	+4
Agassiz	92700	390	375	390	+15
Amber	11000	17	16	16	
Anglo Bo	3750	51	49	51	
Avino	20000	32	30	32	+4
Barier R	13200	21	19	21	
Bath N	15000	64	60	63	−2
Benson	8000	32	32	32	
Betina	30000	80	74	80	+4
Bison	8100	81	80	80	
B Giant	9900	52	50	52	+2
Bow Boy	9500	125	120	125	+10
Brent	10000	395	395	395	+25
BX Mines	7500	41	40	41	
CDRR	1700	128	125	125	
BX Dev	25000	61	55	57	+2
Caldnia	5900	50	50	50	
Camno	3000	100	100	100	+5
Cd Nat re	4000	21	21	21	
Canalta	1500	31	31	31	−4
Carolin	7431	415	405	405	−10
Casino	12300	39	35	38	+3
Celico R	2000	160	160	160	−5
Chariton	500	33	33	33	
Cheven	6213	410	405	410	+5
Cima	4600	44	41	44	
Clayton	8600	44	44	44	
Colby	2500	47	45	47	+2
Columbi	4000	175	175	175	
Cmaplx	16800	310	295	310	+25
Con Am	70550	140	130	135	+10
C Five St	1000	310	300	310	+10
Con Silver	57200	137	119	137	+18
C Sv Rg	4100	125	120	125	
Con Trn	3000	38	27	27	−1
Conyce	8500	28	27	27	−1
C Giraffe	89952	119	99	119	+21
Cop Girl	8900	122	120	122	+2
Coralta	1000	120	120	120	−2
Coseka	500	83	83	83	
Cosmos	2667	57	55	55	−1
Crew Lk	2000	39	38	39	+1
Dankoe	8900	72	70	72	+2
Davnpt	3300	45	44	45	+1
Dav Kys	15000	33	30	33	+3
Delta	12600	415	395	410	+10
Dora Ex	12000	35	33	33	−2
Dual res	12500	20	19	20	+1
Dusty Mac	1000	77	75	75	−2
Dusty M	6000	75	70	70	−6
Egret	2000	40	35	40	
Erickson	2500	6½	6½	6½	
Essex R	8200	135	130	130	−5
Frnkd	7000	28	25	25	
Futurty	3000	25	25	25	
Galvstn	3700	28	26	28	
Gn Engy	1000	105	105	105	
Geodm	500	70	70	70	
Giant Ex	1600	40	40	40	+5
Gbrltar	1200	$8⅞	8⅞	8⅞	
Goldbit	4800	34	32½	33	+2
G Gate	9731	53	53	53	−2
G Stand	3000	52	52	52	
Gldn Gt	2000	91	90	90	
G N Pete	2500	90	90	90	
Grndst	500	47	47	47	
Grove E	28700	115	105	113	+10
Hecate	10500	48	45	46	−2
Helix Ex	3000	190	190	190	
Hiway	1600	151	150	150	
Holoid	3000	49	49	49	
Host	1300	78	78	78	
Imp Mef	1000	40	40	40	
Inlet	2000	50	49	50	+1
Inf Baltr	1000	325	325	325	
Int Bmc	1000	28	27	27	+4
Intl Pyr	1500	33	33	33	
I Shasta	7200	120	117	117	−2
Iona Svr	5000	13	13	13	
Jaret	3000	40	40	40	
Kndahr	2000	40	40	40	−1
Keith	2000	14	14	14	−1
Kensngt	10000	6½	6	6½	
Kevex	12300	72	72	72	−1
Knobby	1000	65	65	65	
L Hercul	2800	30	29	30	
Lacana	1000	25	25	25	
Lebla	11750	152	150	151	
Lion Mn	1000	40	40	40	
Lodestr	19000	64	60	61	+4
Luxor R	8000	26½	26½	26½	+½
MCP R	1000	25	25	25	+2
Makao	36000	41½	39½	41	
Mc Bride	2500	85	85	85	
Mcatllm	3000	35	35	35	−2
Mcx	1000	260	260	260	
Mconel	2000	32	30	32	+2
Mid Nrt	1000	23	23	23	
Mirmil	5000	40	40	40	+5
Mt Grnd	18500	25	20	20	
Mtn Ptn	3000	200	200	200	
Mineer	7500	26	26	26	
Mohawk	1000	85	85	85	+5
Nat Res	2000	32	32	32	+2
N Cinch	14600	30	30	30	
Nwcst	12300	31	30	31	+1
Nickl Rd	4400	73	73	73	−2
Nl Bltd	10000	33	31	33	+2
N Privtr	1000	50	50	50	
Ni Cal	5000	15	15	15	
No 6 Mot	5000	15	14	15	+1
Norex	11000	45	41	42	−2
Nor Mtn	3000	31	30	30	
N Frontr	4000	28	28	28	
N Bullion	4000	44	42	44	
Nuspar	11700	41	38	41	
NRD Mn	16000	95	92	95	+5
Nu Engy	1500	555	550	550	−10
Nuspar	556000	43	37½	42	+4½
O'Lori	5000	21	20	21	
OseoCa	500	27	27	27	
Oxbow	4500	90	85	90	+5
Pac Cas	2000	85	85	85	+5
Pac Cyp	16400	100	97	97	
Pcifc Rs	1000	23	23	23	−1
P Acher	7500	27	26	27	+1
Pfthndr	2000	25	25	25	
Pegsus	4000	26	26	26	
Perry R	2500	50	50	50	
Peso Sr	10000	42	40	42	+2
Piper	2300	415	410	415	
Pams P	4000	30	29	29	
Pondrv	8000	25	25	25	−1
Prism	3300	290	285	290	+5
QC Exp	2000	40	40	40	
Qfsino	1000	37	37	37	
Rammi	11000	27	26	27	
Regncy	1900	21	20	20	+3
Rhodes	19667	90	87	90	
Rickhs	10000	60	60	60	
Rio Plat	2000	35	35	35	
Robert	5000	85	84	84	
Rosco	2000	52	50	52	+2
Sabina	3000	93	93	93	
Sna Res	12000	16	16	16	−1
Sachm	1200	15	15	15	−1
Sachr	2000	35	35	35	
Saxton	2600	35	33	35	
Seadrft	4600	16	16	16	−1
Senex	11316	97	95	97	+2
Shimar	3200	15	15	15	
Silvana	1000	290	290	290	
Slvrdo	2500	36	34	36	+2
S Spring	9000	12	12	12	+2
S Sprng	9000	80	80	80	
Slocan	8500	23½	23	23½	
Stamod	3200	25	23	23	
Stnd Skl	1800	37	35	35	
Sunlite	1000	24	24	24	−1
Suze	10000	51	51	51	
Table Mf	3000	51	50	50	
Tay Rvr	2000	50	50	50	+5
Thor Ex	4000	190	185	190	+10
Tina Hill	1000	95	95	95	
Tonngh	9000	100	95	100	+5
Trnsctl	19000	140	140	140	
Trc Res	2000	55	55	55	−5
Trl Star	1000	140	140	140	+5
Trelai	1000	30	30	30	
UFC c	2000	15	15	15	
U Hme	2000	38	38	38	
U Wstct	1000	12	12	12	−1
Vally Co	8000	16	16	16	
Vantage	3000	21	21	21	
Vestor	7000	135	130	135	+5
Vnmlo	1000	45	45	45	
W Mines	3675	345	345	345	
W Pacfic	6000	40	40	40	+5
Westmt	12300	98	92	93	+3
Zenore	48500	37	34	37	+1
Warrants and Rights					
Gldn G w	2000	1½	1½	1½	
Lorcn w	8600	41	41	41	
Shkd w	5000	2	2	2	
Stn Kt a	14300	9	9	9	
Table Wt	6700	4½	4½	4½	−½
Wrwnr w	9000	1	1	1	
INDUSTRIALS					
Ambsd	1300	165	160	160	−5
Arden	2000	39	38	39	
Bancoun	4000	85	85	85	
Cdn Jydn	1000	21	21	21	
Cdn Cell	14700	8⅞	8½	8½	
Cdn Eagl	3000	86	85	86	+1
Comhtr	4500	72	72	72	
Dmn Jlm	8000	26	26	26	
Finning	1200	$26½	26½	26½	
GN Land	1200	33	33	33	
Grt Pcif	1000	66	66	66	
Gregry	1600	$5⅝	5⅝	5⅝	−⅛
Grouse	3500	75	75	75	
Hi Port	1000	15	15	15	
Infrtrub	1000	36	36	36	
Intrfrb	2000	22	22	22	
Kaiser	4000	18⅛	18⅛	18⅛	
Nor Ran	1000	10	10	10	
Taro	3000	100	100	100	
Trimac	1000	200	200	200	
Alcaum	1000	8	8	8	
VANCOUVER CURB EXCHANGE					
All Star	5500	80	79	79	
Amco	8500	145	142	145	+10
Am Flr	3500	51	54	51	+2
Aries	200	190	190	190	
Ascot	10500	79	76	78	+3
Ashcroft	3300	28	28	28	
Aurus	3000	37	37	37	
Avlnch	2000	64	64	64	
Avance	2000	45	45	45	
Bnqwst	8000	60	60	60	
Bch Gld	5000	30	30	30	
Belmnt	76500	80	76	80	+1
Bonevil	1000	40	40	40	+2
BrPac	4000	80	80	80	
Bur Gld	2000	25	25	25	
Cannon	5000	22	21	22	
Carder	3000	32	32	32	
Carmc	5000	27	27	27	
Chanel	2100	24	24	24	
Cst Int	2000	14	14	14	
Cobre	19500	59	57	59	+2
Cinola	3400	23	22	23	
C Reactr	63850	75	69	75	+6
Con Mn	5000	30	30	30	−2
Crescn	5000	24	24	24	
Cusac	1000	29	29	29	
Decker	3000	38	37	38	
Dune Ml	2000	40	40	40	
Edina	1000	60	60	60	
El Coco	3000	33	33	33	
Envoy	5000	20	20	20	
Farrah	5000	100	100	100	
Futura	5000	12	12	12	+2
Galil Pet	2000	29	29	29	
Gavex	14500	13	13	13	
Gold An	12500	20	20	20	+3
Grange	3500	23	23	23	
Grnwd	12350	205	195	200	+5
Hello Mn	2000	32	32	32	
Hercon	4000	56	54	56	+2
Himt Rs	1500	53	53	53	
H Bor	5000	25	22	25	
I'Wethn r	1000	22	22	22	
Jet Star	1900	42	42	42	
Julia	33333	68	62	63	+2
Karen	2500	41	41	41	
Lamm	12000	20	20	20	
Lincoln	16000	25	25	25	+2
Lustre G	2000	46	46	46	+2
Mammth	2000	31	31	31	
Mece	1000	22	22	22	
Meridn	4000	39	38	39	
Mfstr G	3000	19	19	19	
NCA Mrl	3000	20	20	20	
N Aston	3000	28	28	28	
Nanton	2000	25	25	25	
Ont Gn Ld	2375	65	65	65	
Norex	2000	11	11	11	
Paulus	1500	55	55	55	
Pembrk	7000	30	30	30	
Petrox P	2500	30	30	30	
Pil Fnt	14491	43	43	43	
Poney	5000	24	24	24	−1
Quinstr	4800	60	60	60	
Rambo	2000	40	40	40	
Ronco c	2000	40	40	40	
Rocky P	2000	30	30	30	
San Rafl	5000	30	30	30	+2
Sands M	2000	40	40	40	
Sapp M	4000	34	34	34	
Senator	253000	22	20	22	+1
Sil Acre	2000	40	40	40	
Softcn	2000	26	26	26	
Stinwss	30000	31	30	30	−1
SS scc	1500	65	65	65	
Tagus	5000	24	24	24	
Taimz	2000	20	20	20	
Tmpco	1000	215	210	210	+5
Toltec	17800	64	60	62	
Totem	31500	40	35	40	+5
Tri Powr	5000	40	38	38	−2
TRV Mn	2000	40	40	40	
20th Cen	4000	28	28	28	
Vanity	5000	17	17	17	
Velvet	8000	35	35	35	+1
Veteran	8000	20	20	20	
W Prvdr	30000	45	44	45	
Wstrly	20000	40	40	40	
YAT	15500	91	87	89	+1
TOTAL VOLUME				2,758,018	

Yesterday's Closing Averages

TSE 300 INDEX

	Close	Ch'ge	high	low
TSE 300	1379.97	+2.39	1332.71	996.88
Minrals	1254.85	−4.81	1219.94	769.09
Financ'l	1208.96	−1.64	1217.56	919.49
Oil, Gas	1979.07	+17.97	1758.79	1305.89
Industry	1103.76	+0.87	1090.05	822.68
Utilities	1409.49	+8.33	1435.50	1211.13
Consum	1252.70	+5.65	1218.77	888.77
Merch	1156.50	+2.96	1152.31	891.23
Forest	1290.04	+6.42	1232.69	921.29
Transp't	1700.90	+9.94	1662.76	1000.57
Pipeline	1534.61	−9.79	1507.12	1282.82
Manage	1565.92	+2.10	1567.90	1151.86
Comm.	1386.11	−15.03	1351.99	1106.38
Golds	1600.36	+22.32	1767.83	1205.40
Building	2539.16	−18.33	2319.85	1379.57

NEW YORK

	Open	High	Low	Close	Ch'ge
30 Ind.	831.69	836.88	825.71	829.78	−0.43
20 Trns.	213.24	215.91	211.09	213.62	+1.12
15 Utls.	101.88	102.33	101.41	101.74	−0.02
65 Stks.	282.26	284.44	280.22	282.19	+0.16

MONTREAL

	IN	UT	BA	CO	PA
Chge:	−0.21	−1.91	+0.36	+0.13	
Wed:	232.22	200.91	231.20	235.17	156.15
Pr clo	231.39	201.12	232.61	234.81	156.04
Wk ago	229.53	196.31	314.78	230.01	156.12
79 hi	233.09	203.36	235.01	239.87	163.56
78 hi	233.09	203.63	234.87	237.65	158.49
79 lo	218.32	194.96	221.37	224.93	155.61

Volume 811,902

LONDON

LONDON (CP) — Closing stock quotations Thursday in new pence unless pounds are indicated, x-indicates that quotations include dollar premium based on latest conversion rate, 0.6850.

Associated Brit Foods 65; Babcock and Wilcox 145; Bass Charrington 161; BICC 113½; xBlyvoors 455; BOC International 68½; Boots 189½; Bowater 175½; Brit Am Tob 292½; Brit Assets Trust 77; Brit Petroleum 958; xBroken Hill Prop 559¼; Buffels 1128; Burmah Oil 72; xCanadian Pac 1172; xCharter Cons 145½; Cons Gold 236; Courtaulds 104; De Beers 449; Distillers 236; Dunlop 61; EMI 124½; xF.S. Geduld 26; Gen Elec 318½; Glaxo 665½; Grand Metropolitan 150; Guest Keen 231½; Hawker Siddeley 292; Hoover A 210½; ICI 357½; Imperial Tob 82¼; xIntl Thomson 342½; Kloof 9¼; Marks and Spencer 85; Metal Box 298; Minorco 222; xPhillips 870; Pilkington Bros 287½; Plessey 103; Rank A 230; Rio Tinto Zinc 274½; Roan Consol 96½; Sel Trust 512; Second Scott Inv 96¾; Shell T and T 625½; Tanganyika 186½; Thorn 396; Tube Investments 408; Unilever 536; Union Corp 358; Vaals 22½; Vickers 175½; Western Driefontein 32¼; Western Deep Level 11 13-16; xWest Mines 112¼; W Holding 28⅜; Woolworth 65; Zambian Copper 14⅛.

Bonds: Brit Transport 59⅛; Brit Cons 2½ 19¾; Treasury 8½ 89 3-16; War Loans 28 5-16.

Metals

LONDON (AP) — Closing metals in pounds sterling a metric ton; silver in pence a troy ounce:

Copper spot 968-969; copper future 983-984.

Tin spot 7,235-7,235; tin future 7,175-7,185.

Lead spot 524-525; lead future 494.5-495.5

Zinc spot 398-399.5; zinc future 412.5-413

Silver spot 359-369.5; silver future 380-380.5

CATTLE

CALGARY (CP) — Receipts to 11 a.m. at the Calgary public stockyards totalled 950 head with a heavy run of good condition slaughter steers and bulls with a normal supply of slaughter heifers and cows.

Trade was active to a broad local demand. Bologna bulls met a broad export demand. A1-2 slaughter steers sold $1 higher. Slaughter heifers sold $1.50 higher, with sales to $77.80. Slaughter cows of all grades sold $1 higher. Bologna bulls sold steady. A1-2 steers over 1,000 pounds 77-79.50; under 1,000 pounds 76.50-78.

Foreign Exchange

MONTREAL (CP) — Thursday's foreign exchange nominal selling rates at 11 a.m. EST supplied by the Bank of Montreal:

These rates are called nominal because they fluctuate during the day and vary at each bank. x-Fixed monthly rate.

Australia dollar 1.3555; Austria shilling .0880; Bahamas dollar 1.2100; Barbados dollar .6150; Belgium convertible franc .04005; Bermuda dollar 1.2050; Brazil cruzeiro .0654; xBulgaria lev 1.2209; China renminbi .7725; xColombia peso .0362; xCzechoslovak crown .2350; Denmark krone .2327; Caribbean dollar .4500; France franc .2797; Germany .6425; Greece drachma .0330; Hong Kong dollar .2495; India rupee .1520; Italy lira .001435; Jamaica dollar .7; Japan yen .005965; Kuwait dinar 4.3625; Mexico peso .0540; Netherland guilder .5955; N.Z. dollar 1.2605; Norway krone .2360; xPoland zloty .0382; Portugal escudo .0260; xRomania lei .2576; Saudi Arabia riyal .3600; Singapore dollar .5525; South Africa rand 1.4150; Spain peseta .01730; Sweden krona .2745; Switzerland franc .7100; Trin-Tob dollar .5150; U.K. pound 2.3932; U.S. dollar 1.1939; xUSSR ruble 1.7089; Venezuela bolivar .2662.

Quotations in Canadian funds.

$ EXCHANGE

IN VICTORIA today purchase of U.S. funds in terms of Canadian dollars is 1.1870 for cash, 1.1875 for cheques and 1.1470 for coins. Selling rates for dollar are 1.2005 for cash or cheques.

IN MONTREAL, the U.S. dollar in terms of Canadian funds was up 1-50 at $1.1939. Pound sterling was down 61-100 at $2.3934.

IN NEW YORK, the Canadian dollar was up 1-50 at 83.8375 and pound sterling was down 1-20 at $2.0045.

Gold

LONDON (AP) — Closing gold prices Thursday in U.S. dollars an ounce: London, 247.62; Paris, 242.64; Frankfurt, 245.33; Zurich, 247.87; Hong Kong, 242.72.

Tel Disputes Bennett Claim

Continued from page 1

ous shell game which picks more money out of B.C. Tel users' pockets.

"GTE will continue to control B.C. Tel, gain more money from it, prevent recent efforts to require better and cheaper equipment purchases from its competitors and appear to be listening to the B.C. government at the same time.

"The transfer of GTE subsidiaries Lenkhurt Electrice and Automatic Electric doesn't improve the telephone situation for British Columbians, it makes things worse over the long run.

"The CRTC, to its credit, has begun lately to show a determination to force B.C. Tel to buy equipment on the competitive market to get the best deal for its customers. But now that GTE has force-sold Automatic Electric to B.C. Tel, that possibility is killed.

"And Premier Bennett not only connives at this corporate gerrymandering, he is willing to act as a front man for GTE to hide what is going on," Lauk said.

"We can only hope that the CRTC will stop this giveaway of the province's real interests."

MAJOR SNOWFALL BLANKETS BRITAIN

LONDON (AP) — Snow cut off towns and villages along the eastern half of England today as drifts blocked hundreds of roads and disrupted rail services.

"It's like a Siberian wasteland," said a spokesman at the Royal Automobile Club.

Folkestone, Great Yarmouth, and Felixstone were among the English Channel coastal towns cut off.

"Conditions in many areas this morning are absolutely terrifying," said the spokesman.

An army ambulance plowed through the drifts to reach a woman who had given birth to a premature baby at her home in Haverhill, Suffolk. Mother and baby were taken to hospital in Colchester.

Fulton Not Asked to Quit

Continued from page 1

In his statement, Mr. Justice Fulton, a former federal justice minister in the Diefenbaker government, says he has no complaint that his licence was suspended and is grateful he was not allowed to continue driving. He said he will make good any damages caused.

He also admitted to using intemperate language when stopped by the police and he apologized to the constable involved.

Mr. Justice Fulton said he was questioned Tuesday by Vancouver police following a second complaint about a hit-and-run incident Saturday evening.

The owner of the vehicle involved told police he had followed the hit-and-run car for eight blocks to the judge's house.

Mr. Justice Fulton said he cannot remember hitting another vehicle and that he would have stopped to talk to the driver had he been involved in an accident.

The judge's statement came after Gardom said Mr. Justice Fulton was taking a vacation while police were investigating the accident.

Mr. Justice Fulton had his driver's licence suspended for 24 hours under Section 203 of the Motor Vehicle Act following the accident. The section allows a police officer to take a licence away if there is evidence a driver has been drinking.

Mr. Justice Fulton said he was on his way home from the Vancouver airport when he was involved in a minor collision with another car. It was then the constable drove up.

"After a brief discussion, the constable in charge came to the conclusion that I was not in a proper condition to drive and gave me a 24-hour licence suspension," Mr. Justice Fulton said.

"He took my driver's licence and drove me home in the police car from this point.

"I realize that such conduct as occurred that evening cannot be condoned, much less repeated, and coupled with this expression of regret I give the assurance that such conduct, and its underlying cause, will not be repeated," he said.

Mr. Justice Fulton also apologized to the Chief Justice and his colleagues on the B.C. Supreme Court in the statement.

Special MON.-FRI. 11:30-2 p.m.
BUSINESS LUNCH BARGAIN!
Steak Sandwich and Soup 2.95
(Offer expires Feb. 28th, 1979)
PIZZA PATIO™
Tillicum and Gorge Only

the Bay
open tonight 'til 9 p.m.

Save 10 to 20% on Baycrest Interior paint

Mirror tiles
Package of 6 tiles covers 6 square feet. Sale 5.99

Mac Tac
Self-adhesive, in 2 yard pack. Sale 1.69

6 foot aluminum ladder
Lightweight ladder, ideal for household use. Sale 22.99

Special order wallpaper
Choose from 500 different patterns. Please allow for delivery. (Special in-stock patterns available now at sale price in Downtown Vancouver, Victoria, Lougheed, Park Royal and Champlain.) Sale 20% off

Norwall roll wallpaper
Pre-pasted, vinyl coated and dry strippable wall coverings in a good choice of contemporary colours. 11 yard bolts regularly 7.99, 9.99 and 14.99. Sale 20% off
While quantities last.

The Bay also accepts Master Charge or Visa.

You could paint yourself into a brand-new-looking room, and save money to boot. Or brighten your corner with mirror tiles or special order wallpaper, and still save!

Baycrest Interior Latex Paint
Wash up with soap and water. In custom colours and white. Reg. 11.99.
Sale 9.99 gallon

Baycrest Interior Alkyd
A semi-gloss paint that cleans up with solvent. In custom colours and white.
Sale 10.99 gallon, 3.59 quart

Baycrest Interior Alkyd
A low-lustre paint that cleans up with solvent. In custom colours and white.
Sale 10.99 gallon, 3.59 quart

Baycrest Interior Latex Semi-Gloss
Clean up with soap and water. One gallon covers approx. 500 square feet. In custom colours and white.
Sale 10.99 gallon, 3.59 quart

Prices in effect until February 24
Hardware, Lower Main

DURING FEBRUARY GET $300 CASH OR GOLD PLUS CUSTOM RADIO
Heavy Duty UNDERCOAT

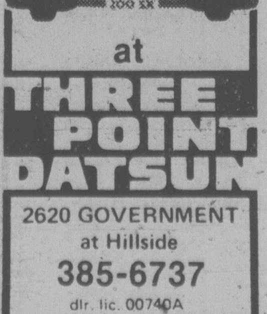

at THREE POINT DATSUN
2620 GOVERNMENT at Hillside
385-6737
dlr. lic. 00740A

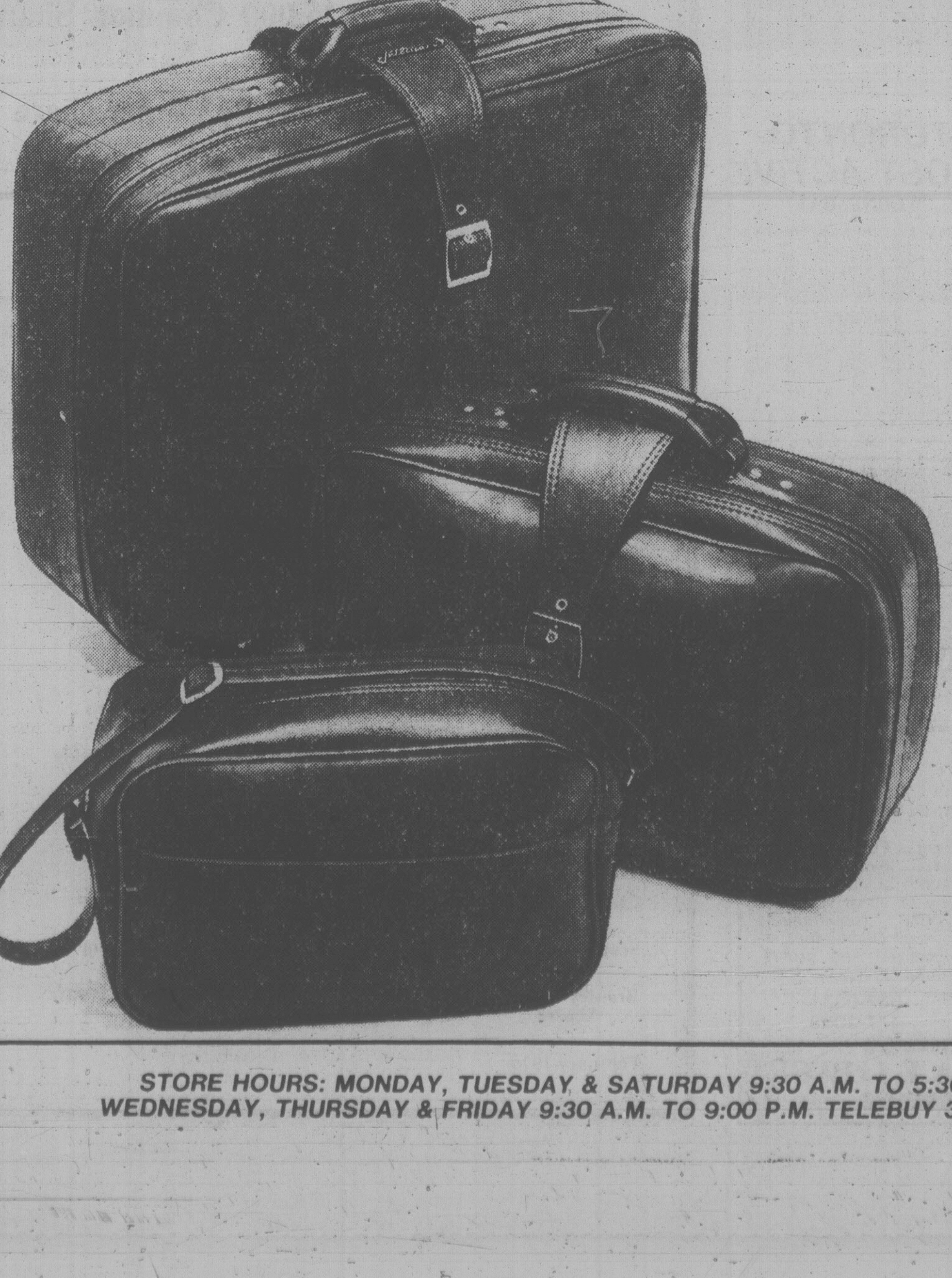

Save 30% on Jetliner luggage

Spending winter in the sun? Dominion's three-piece Jetliner luggage set gets you going in style. It's casual with an international flair, durable and lightweight. And, so attractive you'll be proud to arrive. This Canadian-made zippered set consists of a tote bag, 20" carry-on and 26" pullman on wheels. And, the easy-care vinyl comes in rust, tan or navy blue. A centre buckled strap on each piece provides extra protection for heavy-duty wear. And, now at the Bay, you can pack up terrific savings, too. Regular 99.95.

Sale 69.99

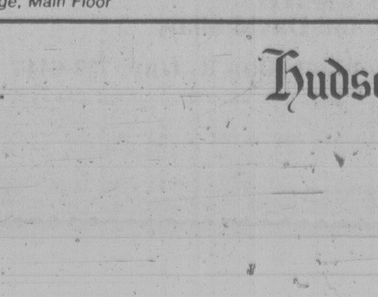

Discontinued Luggage Pieces 25% off

Choose from a broken assortment of discontinued luggage including Dominion "Concorde", National "Tweed", Latinas "Nylon Collection" and Holiday "Stradellini". Shop early for the savings while quantities last.

Prices in effect until February 24 while quantities last.
Luggage, Main Floor

STORE HOURS: MONDAY, TUESDAY & SATURDAY 9:30 A.M. TO 5:30 P.M.
WEDNESDAY, THURSDAY & FRIDAY 9:30 A.M. TO 9:00 P.M. TELEBUY 385-1311.

Hudson's Bay Company

MYSTERY MISSIONS
CFAX 1070
THE VICTORIA AIRFORCE

SECOND FRONT PAGE

INFLATION FIGHTER SAVINGS
NOW AT
LUMBERWORLD
3955 QUADRA ● 479-7151

Experimental program will encourage exceptional children to use their minds creatively and develop their thinking skills

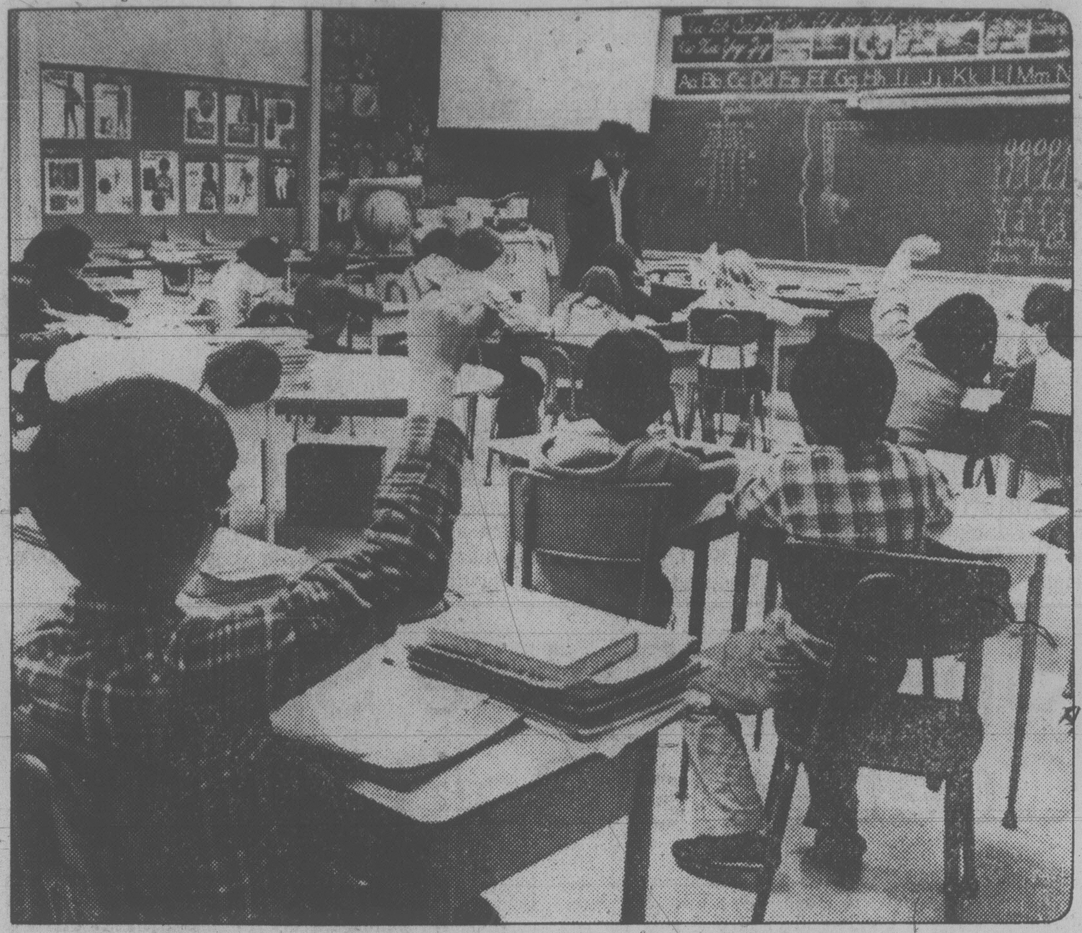

Challenging the Gifted

Pilot Project To Stimulate Bright Student

By LORRAINE LOCHERTY
Times Staff

BRIGHT STUDENTS unchallenged by the core curriculum are being spotlighted in a pilot project being developed by the B.C. education ministry.

A special supplementary program designed to stimulate gifted students is being prepared by a team of University of B.C. education experts.

The team, headed by education professor Dr. Stanley Blank, has an $80,000 contract with the ministry.

First draft of the program should be ready in May, and the ministry hopes to introduce the project in selected school districts next September.

Response to the concept from teachers ranges from apprehension to vigorous support, says Jim Carter, the ministry's director of educational policy development.

Greater Victoria Teachers Association president Trevor Calkins says the GVTA isn't opposed to special status for gifted or handicapped students, provided it doesn't damage regular programs.

"We are for anything that will help exceptional children," Calkins said.

He said teachers have always had to compensate for the needs of special children but in the past they did it without help from the ministry.

Supplementary programs are being developed for gifted students in Grades 4, 5 and 12, Carter said in an interview from Vancouver.

The programs will provide extra material in English, science, math and social studies.

They are designed to be used in addition to the core curriculum.

The program will encourage students to use their minds creatively and develop thinking skills, Carter said.

School districts that show the most interest in the program will be invited to try it.

Teachers who volunteer must go through an intensive training course that includes methods of identifying gifted students.

Carter says the ministry doesn't yet know how much the project will cost to implement.

At this point, the ministry isn't sure which methods to use in identifying gifted students or what classroom arrangements will be made to teach the supplementary program.

Parental consent will probably be required if the program is taught in a special class, Carter said.

The ministry also plans to use special tests developed by Dr. Blank to determine the brightest students.

Once the children are identified, they will be grouped for several hours a day.

The grouping could take place in the regular classrooms or in a special class, according to Blank.

He says the program will encourage originality.

He believes exceptional students need extra activities to challenge their minds.

There is no question the program will also challenge teachers, Blank said.

They will be instructed how to pick out bright students using characteristics such as social and emotional maturity as indicators.

The program package will include a curriculum guide — a booklet containing ideas and suggestions for classroom resource material.

Suggested resource material will probably include novels, creative writing aids and other text books not usually included in the regular curriculum.

"The material isn't produced by regular school text book publishers, but a lot of it is probably available somewhere," Blank said.

Individual teachers, who already put together most of the resource material they use in the classroom, will make most of the decisions on what to include in the supplementary program, Blank said.

Outsiders Jam Job Market

By AL FORREST
Times Staff

About 30 per cent of the job-seekers in Victoria are recent arrivals from out of town, local Canada Employment Centre manager Wally Pickering said today.

He said a survey of 6,981 people registering for work here showed 2,100 of them had come from other parts of B.C. or from other provinces.

This helps to explain why Victoria had an unemployment rate of 11.4 per cent in January, he said.

The survey was conducted during November, December and January and many of the newcomers appeared to be attracted to Victoria by the mild climate.

The influx is creating concern because the number of job-seekers is rising faster than the number of employment opportunities.

"Our message to people in other parts of B.C. and in other provinces is: If you don't have skills don't move to Victoria right now."

He said a few skilled workers might be able to find employment but a large number of the newcomers are semi-skilled at best and many are unskilled.

Their chances of finding work are slender.

Pickering conducted the survey to see why the number of jobless is rising despite a strong increase in the number of jobs here.

The number of employed people increased by 9,000 in Victoria over the past 12 months but the number of job-seekers increased by 13,000, meaning that there are 4,000 more without jobs than at the same time in 1978.

Victoria's strong economic base is not able to create enough jobs at this time to meet the demand, especially with all the newcomers, he said.

At the same time, there is a shortage of certain types of skilled workers. These include boilermakers, platers, inside machinists, engine fitters, heavy duty mechanics, ship joiners and instrument mechanics.

During January there were 10,991 who registered with the Canada Employment Centre for employment here, down from 13,102 at the same time last year.

There were 783 jobs received by the centre during the month. In addition, the CEC's temporary workers office at 1230 Government received 149 casual labor jobs.

At the end of January the CEC had 11,604 registered on unemployment insurance, down from about 12,200 at the same time last year.

The Victoria CEC office handled 8,200 telephone enquiries and 7,700 in-person inquiries during January.

Bunn Talking Nonsense, Pickup Charges

By
LORRAINE LOCHERTY
Times Staff

Greater Victoria school board chairman Carol Pickup today denied trustees are beholden to the teachers union and that the district's $45 million budget is grossly irresponsible.

She described the charges — made Wednesday by Oak Bay Ald. Peter Bunn — as utter nonsense.

"They (trustees) were elected by the public because they promised parents and concerned citizens of this district that they would keep a close eye on the quality of education in this district.

"Contrary to Ald. Bunn's comments, it's an extremely responsible budget in terms of education and fiscal restraint," said Pickup.

Bunn, however, fired back and called Pickup's attitude arrogant and said he plans to list specific examples of the board's irresponsiblity in a brief and send it to the education and finance ministers.

"If she wants to be bloody-minded, she's got the wrong guy."

She said Bunn's request that trustees meet immediately with Oak Bay will be discussed Feb. 26.

But any such meeting will probably be delayed until April after the education ministry approves the budget.

The board completed its operating budget Tuesday after a week of discussion.

Bunn, a 16-year veteran and former chairman of the board, criticized the addition of 11 teachers during a time of declining enrolment. He said the teacher increases and other budget items will have a drastic impact on taxes in 1980.

But Pickup said Bunn has no evidence the budget, up 6.8 per cent from last year, is badly planned.

"The budget during the years Bunn was chairman increased 20 per cent," she charged.

She said Victoria has the fourth worst pupil-teacher ratio in the province and that teaching staff increases were cited by administration as top priority.

Pickup said she hopes the municipalities and the school district can get together and take a joint look at ministry's cost-sharing formula.

"It's a most inequitable system."

The district's share of education costs has been shifting upward for the last three years and this year will increase to 70 per cent from 65 per cent last year, Pickup said.

She said Bunn should be complaining to the ministry about its decreasing share of the burden instead of attacking the school district.

Bunn said today April is too late for trustees to meet with the municipalities.

"They would be wise to be courteous enough to meet with us now as fellow grass roots politicians," Bunn said.

Maggie Brought $8.5M

The Princess Marguerite brought $8.5 million worth of business to Victoria last summer, according to a survey by the Capital Region District.

The total includes $1.3 million spent by day-trippers and $4.6 million spent by those who stayed at least one day in the Victoria area.

Other spending included overhaul, wages and purchases of supplies.

The survey was based on spending patterns by 700 travellers interviewed last summer. It showed 44 per cent returned to Seattle the same day they arrived.

Warned Off?

Ecological Chief Refused Okay To Attend Sidney Is. Meet: Sky

An environmentalist claimed Wednesday night the director of B.C.'s ecological reserves had been denied permission by his superiors to attend a public meeting on the proposed purchase of Sidney Island for use as a park.

The accusation was made by Kreg Sky of the B.C. chapter of the National and Provincial Parks Association.

Foster today declined comment.

But Walter Redel, assistant deputy minister under Lands Minister Jim Chabot, denied Sky's claim.

"There was nothing to prevent him (Foster) from attending the meeting," he said.

"But in speaking on any subject, he can't implicate the minister on matters of policy.

"That is he can't tell the minister what he should do."

At the Newcombe Auditroium meeting attended by 70 persons, Sky read a letter from Foster strongly supporting the park proposal and the campaign to preserve the island.

Chabot and Provincial Secretary Hugh Curtis cancelled out of the meeting.

"I'm disappointed," said Sky. "I can only interpret the government's policy in this matter as one of evasion."

The meeting heard Tony Roberts, Islands Trust manager, make a strong plea for the preservation of the 1,783-acre island.

The Islands Trust is the planning authority for the Gulf Islands, as well as islands to the north.

The island, three miles east of the Saanich Peninsula, is owned by Jack Todd of Victoria. He is asking $3.7 million for it, but has said the price is negotiable.

Roberts said if the island is sold for development it will be a real loss.

He said there is no need to allow the development of houses on the island.

"There are about 7,000 lots which are not yet built on in the other islands," he said.

"There is no need to create more housing lots."

Roberts also indicated it would be less expensive to buy the island than to permit housing development on it.

"By not buying the island it will cost the public money," he said.

He said if housing is allowed on the island the public would have to pay for the operation of an expensive ferry service, as well as other services.

"There's an island off Nanaimo where they even have to supply residents there with water from Vancouver Island," he added.

Trap Claim Denied

The defence of entrapment for an accused drug dealer was rejected today in county court when Daniel Allen White was found guilty of trafficking in MDA.

He will be sentenced March 1.

(See also page 24.)

Judge E.J.C. Stewart said there is no doubt White sold 25 capsules of the restricted drug to an undercover policeman July 22, 1977, knowing what he was doing was unlawful.

Until entrapment is recognized by the Canadian courts, Stewart said he could not accept it as a defence in the case.

An informer testified Wednesday police supplied him with drugs and money with the puropose of getting evidence against White.

"It is not unusual to be dealing with evidence of an informer but it is unusual to be hearing it tendered on behalf of the defence," the judge said.

But even if the evidence given by Peter Legault were true, Stewart said, police methods were not at issue, nor the police on trial.

Judge Stewart said he found Legault to be intelligent, smart, clever and even cunning and whose evidence might have the ring of truth about it.

Stewart said it was highly unlikely the police would give "this known rogue" drugs to be turned over to a suspected dealer.

The ring of truth to Legault's testimony was his "great proficiency at being deceitful," the judge said.

Save Downtown Campaign Launched

'Can't Sit Back And Do Nothing'

Pip Holmes, who rose from president of the Victoria Real Estate Board to world president of the real estate federation, is back in local politics with a plan for revitalizing Victoria's downtown core.

Holmes, 55, is the new president of the Victoria Downtown Business Association and he has a shopping list of at least five things needed immediately.

They are:

— A five-storey carpark adjacent to the Capitol Theatre on Yates.

— A convention centre on the Reid site.

— Further development of the city's old town section.

— A new, larger site for the bus depot.

— A city-financed study of Victoria's needs and facilities in the downtown core.

While the additional parking and the convention centre are obvious needs, the survey could be the most important item on the list, if it can be carried out right away, Holmes said.

"We must get a data base so we know what we are working with."

Holmes brings enthusiasm into his latest crusade — to save downtown Victoria.

"The downtown area could be placed on the endangered species list unless we take action," he said.

"The problem is common to many cities but that doesn't mean we can afford to sit back and do nothing."

The study, he said, would be a suitable follow-up to the survey conducted in 1978 for Deregulation Minister Sam Bawlf on the feasibility of a multiple development on the Reid site.

The new research would supplement the Reid study and, while it would cost only about $5,000, it would be an invaluable planning tool.

Holmes said there is a trend towards regional shopping that is dangerous to the future of the city.

"If the downtown core becomes deserted, I don't know what you could call Victoria but it wouldn't be a city any longer. The downtown area must survive and grow."

Holmes is going to try to stir downtown merchants into a state of "zero apathy" on redevelopment.

He believes Victoria does not yet have a recession ("although those without jobs might not agree with that assessment") but a serious downturn could develop unless revitalization starts this year.

Specifically, he would like to see a nine or 10-storey structure arise in the 800-block Yates, adjacent to the Capitol Theatre. The main floor could be a major food outlet, the next five floors should be a carpark and the top four floors should be residential units.

The food section and residential floors would help to finance the carpark. The land is privately owned but is available to the city if council wants to buy it.

Holmes said the site is ideal for a new carpark and the residential use on the top four floors fits in with council's long-term plan for the location.

The price for the land would be more than $500,000 but at fair market value, Holmes said.

A new location will have to be found soon for the bus depot, now on land leased from The Empress. Almost any downtown location would be fine as long as it is large enough. The present bus depot is too small, he said.

Holmes said development of the old town section must also proceed this year if the city's core is to come alive. Construction of a convention centre would hasten development in that area.

Holmes has served as president of chambers of commerce for Victoria and Vancouver Island as well as holding national and international offices in real estate associations.

Ship Movements

OCEAN SCIENCES

Parizeau working Equator stations, Pandora II and Richardson at Pat Bay, Vector undergoing refit at Yarrows.

TORONTO STOCK EXCHANGE TRADING

FINAL

Distributed by CP

Toronto Stock Exchange—Feb. 15 Complete tabulation of Thursday transactions. Quotations in cents unless marked $. z—Odd lot, xd—Ex-dividend, xr—Ex-rights, xw Ex-warrants. Net change is from previous board-lot closing sale.

Stock	Sales	High	Low	Close	Net Ch'ge
Calvert	1500	49	48	49	— ½
Cam Mine	7000	31	31	31	+ 1
Camflo	1100	$15	14⅞	14⅞	— ⅛
C.Chib A	462	$6⅝	6⅜	6½	
Camp RL	1600	$40⅝	40¼	40⅝	+ ⅛
Sogepet	1500	116	113	113	— 3
Somville p	z75	$34	34	34	
Southm	2918	$26⅛	26	26	+ ⅛
Spar Aero	2200	$9⅜	9¼	9¼	
Spar Aero p	600	$18⅞	18⅞	18⅞	
Spooner	3500	60	58	60	— 1

Trust Units

Stock	Sales	High	Low	Close	Net Ch'ge
BBC R un	1550	$16½	16½	16½	— ⅛
BM-Rt un	2054	$13	12¾	12⅞	— ⅛
C Perm un	1895	$8¼	8¼	8¼	
C Realty u	925	$9¼	9¼	9¼	+ ¼
TD Realty	2130	$26¾	26½	26⅝	+ ¼

today's markets

Toronto

TORONTO (CP) — Prices on the Toronto stock market declined moderately in active mid-session trading today.

Volume of trading by 2 p.m. was 2.89 million shares, compared with 3.12 million shares at the same time Wednesday.

Declines outnumbered advances 197 to 177 with 215 issues unchanged.

Trading in shares of Keeprite Products Ltd. was halted shortly after the opening at the company's request pending an announcement. Keeprite B shares closed Wednesday at $12¼.

A trading halt continued in all shares of All-Can Holdings Ltd. The Ontario Securities Commission ordered the halt Wednesday. The stock last traded at $7⅛.

New York

NEW YORK (AP) — The stock market retreated today on worries over higher oil prices and continued turmoil in Iran.

Losers led gainers by about 3-to-2 among New York Stock Exchange-listed issues. Volume came to 14.72 million shares in the first four hours of trading.

As the United States prepared to evacuate thousands of Americans from Iran, Arab oil producers Abu Dhabi and Qatar said they increased crude oil prices by about seven per cent. The boost came in the wake of worldwide shortages of crude oil caused by the cessation of Iranian petroleum production.

The Federal Reserve Board reported industrial production rose by 0.1 per cent last month, a slowdown from December's 0.6 per cent gain. Business inventories gained by 0.6 per cent in December, the commerce department said, following a 1.1 per cent gain a month earlier.

Montreal

MONTREAL (CP) — The market posted mixed prices in light-to-moderate trading on the Montreal Stock Exchange today. Trading was again active in the rights shares of the Bank of Nova Scotia, which gained one cent at 37 cents on a volume of 24,112. Abitibi dropped ⅛ at $17⅞, CP Ltd. ⅛ at $25½, Imperial Oil A ⅛ at $26⅞ and INCO ¼ at $22¼. BP Canada advanced ⅛ at $23, Hudson's Bay Oil and Gas ½ at $61⅜, Massey Ferguson ¼ at $11⅝ and Bell Canada ¼ at $64¼. Among speculative issues, Dumont was unchanged at 16 cets on a volume of 13,500 shares traded.

London

LONDON (Reuter) — Share prices retreated near the close of light trading on the London stock market. The *Financial Times* index fell 6.5 to 450.9. Banks, oils and industrials eased but mining shares continued to advance. Canadian stocks declined.

Rockland Coach House

Absolute privacy, unique floor plan, lots of trees, bookcases, and views of the Olympics.
Asking $125,000
Phone Owner — 598-7503

Carolwood Court
IS COMING...
a development by Broadmead Farms Ltd.

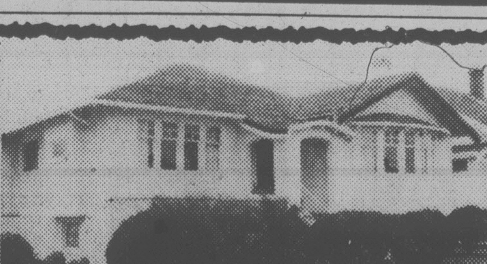

Fairfield — ½ block from the sea, on a semi exclusive location close to Beacon Hill Park. We are offering our 1380 sq. ft. home for sale. As second owners of this quality 1930 constructed home we'll show you a large living room with fireplace and bay window; formal separate dining room, fully modernized kitchen and bathroom and 3 bedrooms. Golden oak floors and some w/w carpeting. This house has been recently decorated both inside and out. Separate garage. Price $69,500.
Drive by 54 Howe St. then call in to the Higgins for personal viewing Fri., Sat. & Sun., Feb. 16th, 17th & 18th, 1-4 p.m. only

— VANCOUVER —

VANCOUVER (CP) — Prices were mixed in active trading today on the Vancouver Stock Exchange with volume to 10:52 a.m. at 1,748,855 shares.

In the industrials, Daon Development Corporation was up 1-8 to $18 1-4 on 2,800 shares, Canadian Cellulose was unchanged at $8 1-2 on 2,800 shares, Grouse Mountain was unchanged at .75 on 2,500 shares and Kaiser Resources was unchanged at $18 1-4 on 2,200 shares. Balco Industries was unchanged at $11 3-4 and Gregory Industries was down 1-8 at $5 5-8.

On the resource and development board, Continental Silver was up .18 to $1.37 on 56,200 shares, Nuspar Resources was up 4 1-2 cents to 45 1-2 cents on 53,000 shares, Zenore Resources was up .01 to .37 on 48,500 shares and Grove Explorations was up .10 to $1.13 on 28,700 shares.

Early Quotes

By The Canadian Press

Following are 10:15 a.m. PST prices on a selected list of stocks provided by the Vancouver Stock Exchange. Net change is from previous day's close.

Stock	Sales	High	Low	10:15	Ch'ge
Resource and Development					
Nuspar	51000	46	41	46	+5
C Silver	27400	125	120	125	+6
Makao	25500	48	45	48	+2
Avino	23000	50	47	50	+1
Vantag	16300	110	100	110	-9
Gldn G w	15000	1½	¾	1½	+1
NRD Mn	13500	100	95	100	+5
G Gate	12800	57	53	57	+4

CLOSING AVERAGES

TORONTO

Composite	1380.32	+ .35
Metals	1242.07	— 2.79
Golds	1598.58	— 1.78
Oil, gas	1989.98	+10.91

Volume: 4 million.

NEW YORK

Industrials	828.57	— 1.21
Transport	211.77	— 1.85
Utilities	103.99	— .07
Stocks	281.30	— .89

Volume 22 million.

DIVIDENDS

Texasgulf Inc., 30 cents, U.S. funds; pfd. A, 75 cents, U.S. funds, March 15, record Feb. 20.

Imperial Oil Ltd., class A, 25 cents; class B, 25 cents; both payable March 20, record March 1.

Reed Stenhouse Cos. Ltd., class A, 10 cents, March 30, record March 12.

LONDON

LONDON (CP) — Closing stock quotations Thursday in new pence unless pounds are indicated, x-indicates that quotations includes dollar premium based on latest conversion rate, 0.6850.

Associated Brit Foods 65; Babcock and Wilcox 145; Bass Charrington 161; BICC 113½; xBlyvoors 455; BOC International 68½; Boots 189½; Bowater 173½; Brit Am Tob 292½; Brit Assets Trust 77; Brit Petroleum 958; xBroken Hill Prop 559⅜; Buffels 13; Burmah Oil 92; xCanadian Pac 15½; xCharter Cons 145½; Cons Gold 200½; Courtaulds 104; De Beers 449; Distillers 206; Dunlop 61; EMI 124½; xF.S. Geduld 24; Gen Elec 318½; Glaxo 465½; Grand Metropolitan Hotels 116¼; Gr Un Stores A 290; Guest Keen 231½; Hawker Siddeley 202; Hoover A 201½; ICI 357½; Imp Tob 82¼; xIntl Thomson 342½; Kloof 910; Marks and Spencer 85; Metal Box 298; Minorco 222; xPhillips 870; Pilkington Bros 287½; Plessey 103; Rank A 230; Rio Tinto Zinc 274½; Roan Consol 96½; Sel Trust 512; Second Scott Inv 96¾; Shell T and T 625½; Tanganyika 186½; Thorn 339; Tube Investments 346; Ultramar 253½; Unilever 536; Union Corp 358; Vaals 22⅞; Vickers 175½; Western Driefontein 32½; Western Deep Level 11 13-16; xWest Mines 112¼; W Holding 28⅝; Woolworth 65; Zambian Copper 14⅜.

Bonds: Brit Transport 59⅛; Brit Cons 2½ 19¾; Treasury 8½ 89 3-16; War Loans 28 5-16.

Metals

LONDON (AP) — Closing metals in pounds sterling a metric ton; silver in pence a troy ounce:

Copper spot 968-969; copper future 983-984

Tin spot 7,215-7,235; tin future 7,175-7,185

Lead spot 524-525; lead future 494.5-495.5

Zinc spot 398-399.5; zinc future 412.5-413

Silver spot 369-369.5; silver future 380-380.5

CATTLE

CALGARY (CP) — Receipts to 11 a.m. at the Calgary public stockyards totalled 950 head with a heavy run of good condition slaughter steers and bulls with a normal supply of slaughter heifers and cows.

Trade was active to a broad local demand. Bologna bulls met a broad export demand. A1-2 slaughter steers sold $1 higher. Slaughter heifers sold $1.50 higher, with sales to $77.80. Slaughter cows of al grades sold $1 higher. Bologna bulls sold steady. A1-2 steers over 1,000 pounds 77-79.50; under 1,000 pounds 76.50-78.

Foreign Exchange

MONTREAL (CP) — Thursday's foreign exchange nominal selling rates at 11 a.m. EST supplied by the Bank of Montreal:

These rates are called nominal because they fluctuate during the day and vary at each bank. x-Fixed monthly rate.

Australia dollar 1.3555; Austria shilling .0880; Bahamas dollar 1.2100; Barbados dollar .6150; Belgium cnv franc .04005; Bermuda dollar 1.2050; Brazil cruzeiro .0654; xBulgaria lev 1.3209; China renminbi .7725; xColombia peso .0362; xCzechoslovak crown .2350; Denmark krone .2327; Caribbean dollar .4550; France franc .2797; Germany .6425; Greece drachma .0380; Hong Kong dollar .2495; India rupee .1520; Italy lira .001435; Jamaica dollar .7; Japan yen .005965; Kuwait dinar 4.3625; Mexico peso .0540; Netherland guilder .5955; N.Z. dollar 1.2625; Norway krone .2350; xPoland zloty .0382; Portugal escudo .0290; xRomania leu .2576; Saudi Arabia riyal .3550; Singapore dollar .5525; South Africa rand 1.4550; Spain peseta .01730; Sweden krona .2745; Switzerland franc .7140; Trin-Tob dollar .5150; U.K. pound 2.3932; U.S. dollar 1.1939; xUSSR ruble 1.7089; Venezuela bolivar .2662.

Quotations in Canadian funds.

$ EXCHANGE

IN VICTORIA today purchase of U.S. funds in terms of Canadian dollars is 1.1870 for cash, 1.1875 for cheques and 1.1470 for coins. Selling rates are 1.2005 for cash and 1.1975 for cheques.

IN MONTREAL, the U.S. dollar in terms of Canadian funds was up 1-50 at $1.1939. Pound sterling was down 61-100 at $2.3934.

IN NEW YORK, the Canadian dollar was down 1-50 at $0.8375 and pound sterling was down 1-20 at $2.0045.

Gold

LONDON (AP) — Closing gold prices Thursday in U.S. dollars an ounce: London, 247.62; Paris, 242.64; Frankfurt, 245.33; Zurich, 247.87; Hong Hong, 242.72.

CAPITAL CITY REALTY LTD.
388-7557
1815 BLANSHARD ST.

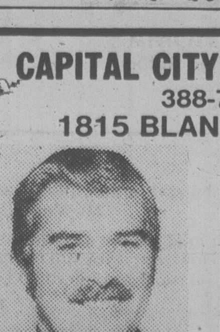

BOB BLACKLAWS
479-4097

GORDON TEWS
477-2732

Mr. Walt Slocomb, President, and Mr. Wm. Fife, Manager, of Capital City Realty Ltd., are pleased to announce that Bob Blacklaws and Gordon Tews have joined CAPITAL CITY REALTY at their new offices, 1815 Blanshard St. Bob and Gordon bring with them many years of experience in the business community of Victoria and would invite all their friends and clients to call them at Capital City for all their real estate needs. They are ready to put their experience to work for you.

2-15